

Johnny Cash - Medley

♩ = 93,000183

♩ = 93,000183

8

Alto Sax.

Perc.

J. Gtr.

E. Gtr.

Kora

A. Bass

E. Bass

13

Alto Sax.

Perc.

J. Gtr.

A. Bass

E. Bass

19

Alto Sax.

Perc.

J. Gtr.

A. Bass

E. Bass

24

Alto Sax.

Perc.

J. Gtr.

A. Bass

E. Bass

29

Alto Sax.
Perc.
J. Gtr.
Kora
A. Bass
E. Bass

34

Alto Sax.
Perc.
J. Gtr.
Kora
A. Bass
E. Bass

3 3

39

Alto Sax.

Perc.

J. Gtr.

A. Bass

E. Bass

44

Alto Sax.

Perc.

J. Gtr.

E. Gtr.

A. Bass

E. Bass

FX 5

49

Alto Sax.
Harm.
Perc.
J. Gtr.
E. Gtr.
A. Bass
E. Bass
FX 5

54

Alto Sax.
Harm.
Perc.
J. Gtr.
E. Gtr.
A. Bass
E. Bass
FX 5

58

Alto Sax.
Harm.
Perc.
J. Gtr.
Kora
A. Bass
E. Bass

63

Alto Sax.
Harm.
Perc.
J. Gtr.
E. Gtr.
Kora
A. Bass
E. Bass

68

Alto Sax.
Harm.
Perc.
J. Gtr.
Kora
A. Bass
E. Bass

73

Alto Sax.
Harm.
Perc.
J. Gtr.
E. Gtr.
A. Bass
E. Bass

77

Alto Sax.

Harm.

Perc.

J. Gtr.

Kora

A. Bass

E. Bass

82

Alto Sax.

Harm.

Perc.

J. Gtr.

E. Gtr.

Kora

A. Bass

E. Bass

87

Perc.

J. Gtr.

E. Gtr.

Kora

A. Bass

E. Bass

93

Alto Sax.

Perc.

J. Gtr.

E. Gtr.

Kora

A. Bass

E. Bass

99

Alto Sax.
Perc.
J. Gtr.
J. Gtr.
A. Bass
E. Bass

104

Alto Sax.
Perc.
J. Gtr.
J. Gtr.
Kora
A. Bass
E. Bass

109

Alto Sax.

Perc.

J. Gtr.

Kora

A. Bass

E. Bass

114

Alto Sax.

Perc.

J. Gtr.

E. Gtr.

A. Bass

E. Bass

120

Alto Sax.
Perc.
J. Gtr.
E. Gtr.
A. Bass
E. Bass

126

Alto Sax.
Perc.
J. Gtr.
E. Gtr.
Kora
A. Bass
E. Bass

132

Alto Sax.
Perc.
J. Gtr.
E. Gtr.
Kora
A. Bass
E. Bass

137

Alto Sax.
Perc.
J. Gtr.
E. Gtr.
Kora
A. Bass

142

Alto Sax.

Perc.

J. Gtr.

E. Gtr.

Kora

A. Bass

147

Alto Sax.

Perc.

J. Gtr.

E. Gtr.

A. Bass

3

151

Alto Sax.

Perc.

J. Gtr.

E. Gtr.

A. Bass

3

156

Alto Sax.
Perc.
J. Gtr.
E. Gtr.
Kora
A. Bass

162

Alto Sax.
E. Gtr.
A. Bass

169

Alto Sax.
Perc.
J. Gtr.
E. Gtr.
Kora
A. Bass
E. Bass

174

Alto Sax. Perc. J. Gtr. Kora A. Bass E. Bass

179

Alto Sax. Perc. J. Gtr. Kora A. Bass E. Bass

184

Alto Sax.

Perc.

J. Gtr.

Kora

A. Bass

E. Bass

189

Alto Sax.

Perc.

J. Gtr.

A. Bass

E. Bass

193

Alto Sax.

Perc.

J. Gtr.

E. Gtr.

A. Bass

E. Bass

197

Perc.

J. Gtr.

E. Gtr.

A. Bass

202

Perc.

J. Gtr.

E. Gtr.

Kora

A. Bass

207

Perc. 

J. Gtr. 

E. Gtr. 

Kora 

A. Bass 

212

Perc. 

J. Gtr. 

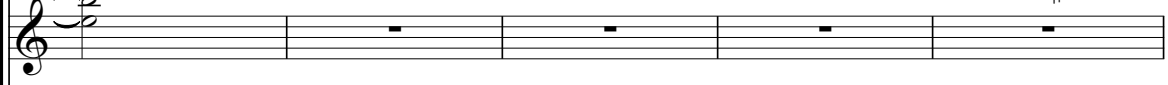
E. Gtr. 

Kora 

A. Bass 

217

Alto Sax. 

Perc. 

J. Gtr. 

E. Gtr. 

Kora 

A. Bass 

221

Alto Sax.
Perc.
J. Gtr.
A. Bass
E. Bass

226

Alto Sax.
Perc.
J. Gtr.
Kora
A. Bass
E. Bass

231

Alto Sax.

Perc.

J. Gtr.

Kora

A. Bass

E. Bass

236

Alto Sax.

Perc.

J. Gtr.

Kora

A. Bass

E. Bass

240

Alto Sax.

Perc.

J. Gtr.

Kora

A. Bass

E. Bass

244

Perc.

J. Gtr.

E. Gtr.

Kora

A. Bass

Alto Saxophone

Johnny Cash - Medley

♩ = 93,000183

9

16

24

33

41

52

59

66

73

79

V.S.

86 **11**

103

111 **6**

123

131 **7**

145 **3**

151 **3**

157 **3**

164 **5**

177

185

195

25

226

234

240

7

Harmonica

Johnny Cash - Medley

♩ = 93,000183

52

57

62

68

73

78

2

83

165

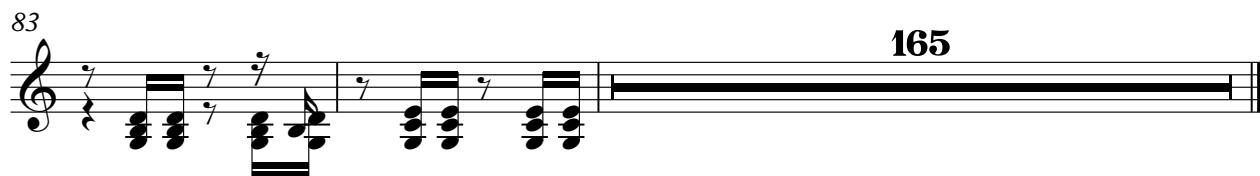

Johnny Cash - Medley

Percussion

♩ = 93,000183

5

11

17

23

29

35

41

47

52

57

V.S.

118

124

130

136

142

148

154

169

174

179

184

189

194

199

204

209

214

219

224

229

234

239

243

3

♩ = 93,000183

6

12

19

26

33

40

47

53

60

66

V.S.

73

80

88

94

101

108

115

122

129

136

142

148

154

169

176

182

188

194

200

206

V.S.

212

218

223

229

235

241

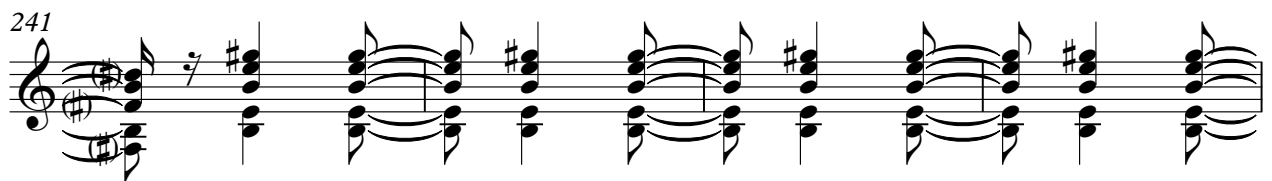

245

♩ = 93,000183

99 2

104

144

Electric Guitar

Johnny Cash - Medley

♩ = 93,000183

4 37

47 3

56 6 8

75 8

89

98 16

122

130

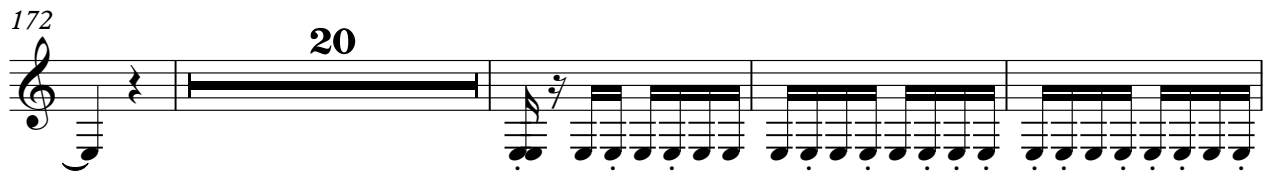
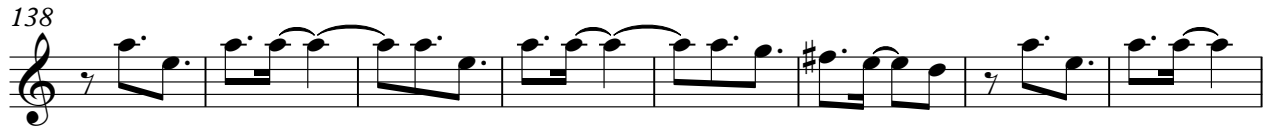

Kora

Johnny Cash - Medley

♩ = 93,000183

5 19

30 4 20

61 6 10 3

86

98 7 17

129 2

141 14 8

169 5

183 2 13

204 2 4

2

Kora

217

231

242

Fretless Electric Bass

Johnny Cash - Medley

♩ = 93,000183

6

11

17

23

29

35

41

45

5

53

59

65

71

78

86

92

98

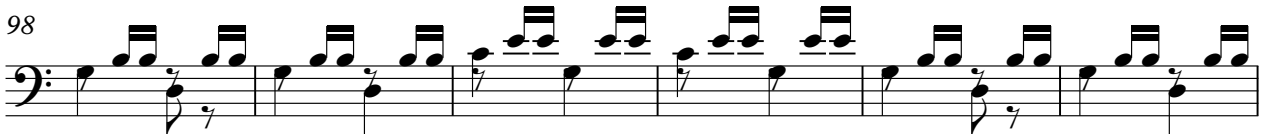

104

110

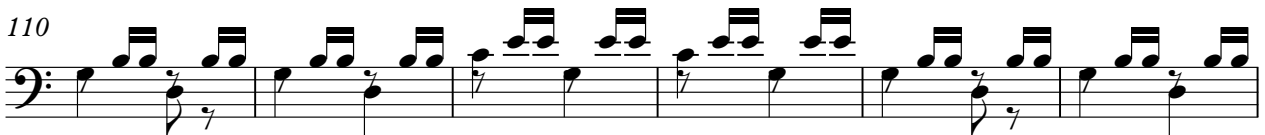

116

122

128

134

171

177

184

190

221

227

233

239

7

FX 5 (Brightness)

Johnny Cash - Medley

♩ = 93,000183

46

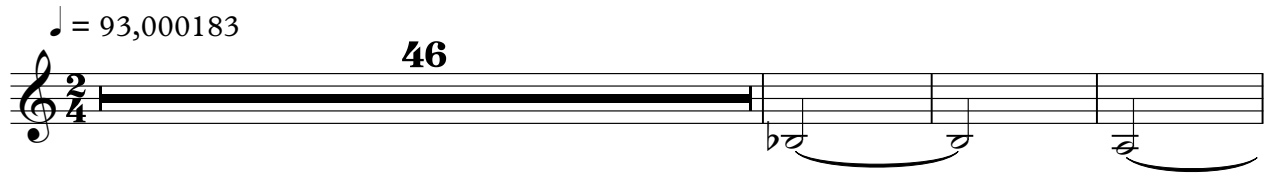

50

197

