

Bryan Adams - Here i am

♩ = 98,999939

Alto Saxophone

Percussion

Electric Guitar

Electric Guitar

7-string Electric Guitar

Kora

5-string Fretless Electric Bass

Rock Organ

Synth Voice

Synth Voice

Synth Voice

Reverse Cymbals

♩ = 98,999939

Synth Strings

Synth Strings

Synth Strings

♩ = 98,999939

FX 5 (Brightness)

4

Alto Sax.

Perc.

Kora

Syn. Voice

Syn. Voice

Syn. Str.

Syn. Str.

Syn. Str.

Hey hey.

6

Perc.

E. Gtr.

E. Gtr.

Kora

E. Bass

Organ

Syn. Voice

Syn. Voice

Rev. Cym.

Syn. Str.

Syn. Str.

FX 5

11

Alto Sax.

Perc.

E. Gtr.

E. Bass

Rev. Cym.

Syn. Str.

Syn. Str.

Here I am this is me there's no

13

Alto Sax.

Perc.

Kora

E. Bass

Syn. Voice

Syn. Str.

Syn. Str.

one else on earth I'd ra ther be. Here

15

Alto Sax.

Perc.

Kora

E. Bass

Syn. Voice

Syn. Str.

Syn. Str.

I am just me and you to

17

Alto Sax.

Perc.

E. Gtr.

Kora

E. Bass

Organ

Syn. Voice

Syn. Str.

Syn. Str.

Syn. Str.

night we make our dreams come true. It's a new

19

Alto Sax.

Perc.

E. Gtr.

E. Gtr.

E. Bass

Organ

Syn. Voice

Syn. Str.

Syn. Str.

Syn. Str.

world it's a new

The musical score for page 19 includes the following parts:

- Perc:** Rhythmic accompaniment with various patterns and accents.
- E. Gtr. (Tab):** Fretboard diagram for the electric guitar, showing fret numbers for strings T, A, and B.

Lyrics: world it's a new

20

Alto Sax.

Perc.

E. Gtr.

E. Gtr.

E. Bass

Organ

Syn. Voice

Syn. Str.

Syn. Str.

Syn. Str.

start it's a live

21

Alto Sax.

Perc.

E. Gtr.

E. Gtr.

E. Bass

Organ

Syn. Voice

Syn. Str.

Syn. Str.

Syn. Str.

with the beat ing of young hearts. It's a new

23

Alto Sax.

Perc.

E. Gtr.

E. Gtr.

T	0			
A	3	6	6	
B		4	4	

E. Bass

Organ

Syn. Voice

Syn. Str.

Syn. Str.

Syn. Str.

day it's a new

24

Alto Sax.

Perc.

E. Gtr.

E. Gtr.

T				
A	1	3	3	3
B	1	1	1	3

E. Bass

Organ

Syn. Voice

Syn. Str.

Syn. Str.

Syn. Str.

plan I've been wait ing for you

26

Alto Sax.

Perc.

E. Gtr.

E. Gtr.

E. Gtr.

E. Bass

Organ

Syn. Voice

Syn. Str.

Syn. Str.

Syn. Str.

here I am.

28

Perc.

E. Gtr.

E. Gtr.

T					0
A	1	3	3		
B	1	1	1	3	6 6 4 4

E. Bass

Organ

Syn. Voice

Syn. Str.

Syn. Str.

30

Perc.

E. Gtr.

E. Gtr.

T					0
A	1	3	3		
B	1	1	1	3	6 6
					4 4

E. Bass

Organ

Syn. Voice

Syn. Str.

Syn. Str.

32

The musical score consists of the following parts:

- Perc.**: Features a complex rhythmic pattern with eighth and sixteenth notes, including accents and dynamic markings.
- E. Gtr.**: Two staves. The top staff has a melodic line with slurs and ties. The bottom staff is mostly silent with some notes in the second measure.
- E. Bass**: A bass line in the bass clef with a few notes and a whole note in the second measure.
- Syn. Str.**: Two staves. The top staff has a sustained chord, and the bottom staff has a rhythmic accompaniment.

36

Alto Sax. 

Perc. 

E. Gtr. 

E. Bass 

Rev. Cym. 

Syn. Str. 

Syn. Str. 

Syn. Str. 

Here we are we've just be gun and af

38

Alto Sax.

Perc.

E. Gtr.

Kora

E. Bass

Syn. Str.

Syn. Str.

Syn. Str.

ter all this time ourtime has come. Yeah here

40

Alto Sax.

Perc.

E. Gtr.

Kora

E. Bass

Syn. Str.

Syn. Str.

Syn. Str.

we are still go ingstrong righthere

42

Alto Sax.

Perc.

E. Gtr.

T	
A	6
B	4

Kora

E. Bass

Syn. Str.

Syn. Str.

Syn. Str.

in the place where we be long.

43

Alto Sax.

Perc.

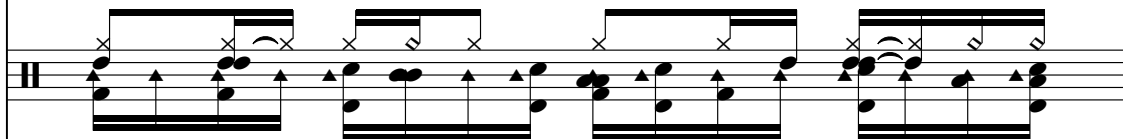

E. Gtr.

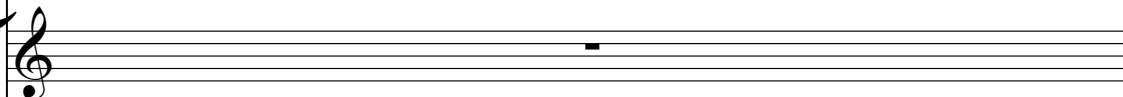

E. Gtr.

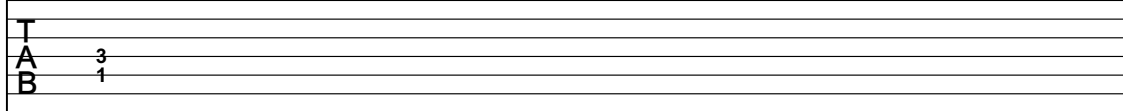

Tablature for the Electric Guitar part, showing fret numbers 3 and 1 on strings T, A, and B.

Kora

E. Bass

Organ

Syn. Str.

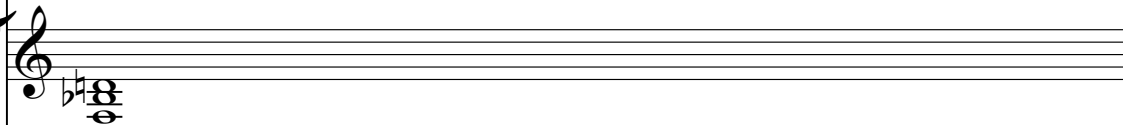

Syn. Str.

Syn. Str.

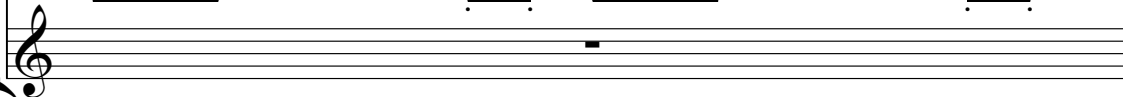

Oh it's a new

44

Alto Sax.

Perc.

E. Gtr.

E. Gtr.

E. Bass

Organ

Syn. Voice

Syn. Voice

Syn. Str.

Syn. Str.

Syn. Str.

world it's a new

45

- Perc.**: Rhythmic accompaniment with eighth notes and accents.
- E. Gtr. (Tab):** Fretboard diagram for the electric guitar, showing fret numbers 1, 3, and 3.
- Organ:** Accompaniment with chords and moving lines in both hands.

start it's a live

46

Alto Sax.

Perc.

E. Gtr.

E. Gtr.

E. Bass

Organ

Syn. Voice

Syn. Voice

Syn. Str.

Syn. Str.

Syn. Str.

with the beat ing of young hearts. It's a new

48

Alto Sax.

Perc.

E. Gtr.

E. Gtr.

E. Bass

Organ

Syn. Voice

Syn. Voice

Syn. Str.

Syn. Str.

Syn. Str.

day it's a new

49

Alto Sax.

Perc.

E. Gtr.

E. Gtr.

E. Bass

Organ

Syn. Voice

Syn. Voice

Syn. Str.

Syn. Str.

Syn. Str.

plan I've been wait ing for you

- Alto Sax.**: Melodic line in treble clef.
- Perc.**: Rhythmic accompaniment with various patterns.
- E. Gtr.**: Melodic line in treble clef.
- E. Gtr.**: Chordal accompaniment with fret numbers: 1, 3, 3, 1, 1, 3.
- E. Bass**: Bass line in bass clef.
- Organ**: Two staves in treble and bass clefs.
- Syn. Voice**: Two staves in treble clef.
- Syn. Str.**: Three staves in treble clef.

The lyrics "plan I've been wait ing for you" are positioned below the bottom three staves of the synthesizer section.

51

The musical score for page 51 consists of the following parts:

- Perc.** Treble clef, starting with a quarter rest, followed by eighth notes G4, A4, and B4.

here I am.

53

Alto Sax. Perc. E. Gtr. E. Gtr. Kora Syn. Voice Syn. Str. Syn. Str. FX 5

55

Perc.

E. Gtr.

E. Gtr.

Kora

Syn. Voice

Syn. Str.

Syn. Str.

57

Perc.

E. Gtr.

E. Gtr.

T								
A								
B	1				1	3	4	3

Kora

Syn. Voice

Syn. Str.

Syn. Str.

59

Perc.

E. Gtr.

E. Gtr.

Kora

Syn. Voice

Syn. Str.

Syn. Str.

60

Perc.

E. Gtr.

E. Gtr.

Kora

E. Bass

Organ

Syn. Voice

Syn. Str.

Syn. Str.

61

The musical score consists of the following parts:

- Perc.**: Features a complex rhythmic pattern with various note values and rests, including a double bar line with asterisks at the beginning.
- E. Gtr.**: Shows a melodic line with some accidentals and rests.
- E. Gtr. (Tab)**: A guitar tab with fret numbers: 0, 3, 6, 4, 6, 4.
- E. Bass**: A bass line with a mix of eighth and quarter notes.
- Organ**: A two-staff organ part with chords and melodic lines.
- Syn. Voice**: Two staves of synthesizer voices, each with a long, sustained note.
- Syn. Str.**: Two staves of synthesizer strings, with the top staff having a long sustained note and the bottom staff having a rhythmic pattern.

62

Perc. E. Gtr. E. Gtr. E. Bass Organ Syn. Voice Syn. Voice Syn. Str. Syn. Str.

63

The musical score consists of the following parts:

- Perc.**: A drum set with a complex rhythmic pattern of eighth and sixteenth notes.
- E. Gtr.**: Electric guitar with a melodic line in the treble clef.
- E. Gtr.**: Electric guitar tablature with fret numbers: 0, 3, 6, 4, 6, 4.
- E. Bass**: Electric bass with a melodic line in the bass clef.
- Organ**: Organ with a melodic line in the treble clef and a chordal accompaniment in the bass clef.
- Syn. Voice**: Two synthesizer voice parts, each with a long, sustained note.
- Syn. Str.**: Two synthesizer string parts, one with a melodic line and one with a rhythmic accompaniment.

64

Perc.

E. Gtr.

E. Gtr.

E. Bass

Organ

Syn. Voice

Syn. Voice

Syn. Str.

Syn. Str.

T  
A 1 3 3  
B 1 1

65

The musical score consists of the following parts:

- Perc.**: A drum part with a complex rhythmic pattern, including eighth and sixteenth notes, and rests.
- E. Gtr.**: An electric guitar part with a melodic line, including a solo section with a sharp sign and a flat sign.
- E. Gtr. Tab**: A guitar tablature section with fret numbers for strings T, A, and B. The first measure shows frets 0, 3, and 4. The second measure shows frets 6, 4, and 4. The third measure shows frets 1, 1, and 1. The fourth measure shows frets 3, 1, and 1.
- E. Bass**: An electric bass part with a melodic line, including a sharp sign and a flat sign.
- Organ**: An organ part with a melodic line, including a sharp sign and a flat sign.
- Syn. Voice**: Three synthesizer voice parts, each with a melodic line, including a sharp sign and a flat sign.
- Syn. Str.**: Two synthesizer string parts, each with a melodic line, including a sharp sign and a flat sign.

67

Alto Sax.

Perc.

E. Gtr.

E. Gtr.

E. Gtr. TAB 3/3 6/4 6/4

E. Bass

Organ

Syn. Voice

Syn. Voice

Rev. Cym.

Syn. Str.

Syn. Str.

Syn. Str.

Wait ing for you.

FX 5

70

Alto Sax.

E. Gtr.

Kora

E. Bass

Syn. Voice

Rev. Cym.

Syn. Str.

Syn. Str.

Here I am                      this is me                      there's no                      one else on earth I'd rather

73

Alto Sax.

E. Gtr.

Kora

E. Bass

Syn. Str.

Syn. Str.

be. Here I am just me and you to night

76

Alto Sax.

Perc.

E. Gtr.

Kora

E. Bass

Syn. Str.

Syn. Str.

- Perc.**: Measure 76: Quarter rest. Measure 77: Quarter note G4, quarter note F4, quarter note E4.
- E. Gtr.**: Measure 76: Chords G4-B4-D5 and A4-C5-E5. Measure 77: Chords G4-B4-D5 and A4-C5-E5.
- Kora**: Measure 76: Chords G4-B4-D5 and A4-C5-E5. Measure 77: Quarter rest.
- E. Bass**: Measure 76: Quarter note G3, quarter note F3. Measure 77: Quarter note E3.
- Syn. Str. (top)**: Measure 76: Chords G4-B4-D5 and A4-C5-E5. Measure 77: Chords G4-B4-D5 and A4-C5-E5.
- Syn. Str. (bottom)**: Measure 76: Quarter rest. Measure 77: Quarter rest.

we make our dreams

come true

78

Alto Sax.

Perc.

E. Gtr.

E. Bass

Syn. Str.

Syn. Str.

oh!

It's

a

new

79

Alto Sax.

Perc.

E. Gtr.

E. Gtr.

E. Bass

Organ

Syn. Voice

Syn. Voice

Syn. Str.

Syn. Str.

Syn. Str.

world it's a new

80

Alto Sax.

Perc.

E. Gtr.

E. Gtr.

E. Bass

Organ

Syn. Voice

Syn. Voice

Syn. Str.

Syn. Str.

Syn. Str.

start it's a live

81

The musical score consists of the following parts:

- Alto Sax.**: Melodic line in treble clef, key of B-flat major, 4/4 time.
- Perc.**: Rhythmic accompaniment with a steady eighth-note pattern.
- E. Gtr.**: Electric guitar accompaniment in treble clef, featuring chords and melodic fragments.
- E. Gtr. Tab**: Fretboard diagram for the electric guitar, showing fret numbers for strings T, A, and B.
- E. Bass**: Electric bass line in bass clef, providing harmonic support.
- Organ**: Organ accompaniment in grand staff, including chords and melodic lines.
- Syn. Voice**: Two staves of synthesized vocal lines.
- Syn. Str.**: Three staves of synthesized string accompaniment.

with the beat ing of young hearts. It's a new

83

The musical score consists of the following parts:

- Alto Sax.**: Melodic line in treble clef with a key signature of one flat.
- Perc.**: Rhythmic accompaniment with eighth and sixteenth notes.
- E. Gtr.**: Electric guitar accompaniment in treble clef, including a guitar tab with fret numbers (0, 3, 6, 4, 6, 4).
- E. Bass**: Electric bass line in bass clef.
- Organ**: Organ accompaniment in grand staff.
- Syn. Voice**: Two staves for synthesized voice, one with chords and the other with a long note.
- Syn. Str.**: Three staves for synthesized strings, including chords and rhythmic patterns.

The lyrics "day it's a new" are positioned below the Syn. Str. parts.

day it's a new

84

Alto Sax.

Perc.

E. Gtr.

E. Gtr.

E. Bass

Organ

Syn. Voice

Syn. Voice

Syn. Voice

Syn. Str.

Syn. Str.

Syn. Str.

plan I've been wait ing for you

86

Alto Sax.

Perc.

E. Gtr.

E. Gtr.

E. Bass

Organ

Syn. Voice

Syn. Voice

Syn. Voice

Syn. Str.

Syn. Str.

Syn. Str.

oh! It's a new

87

- Perc.**: Rhythmic accompaniment with eighth notes and accents.
- E. Gtr. (Melody):** Harmonic accompaniment with chords and single notes.
- E. Gtr. (Tab):** Fretboard diagrams for the electric guitar.
- Organ:** Chordal accompaniment in the right and left hands.
- Syn. Voice:** Three vocal parts with lyrics: "world it's a new".
- Syn. Str.:** Three parts of a synthesized string section.

Lyrics: world it's a new

88

Alto Sax.

Perc.

E. Gtr.

E. Gtr.

E. Bass

Organ

Syn. Voice

Syn. Voice

Syn. Voice

Syn. Str.

Syn. Str.

Syn. Str.

start it's a live

- Alto Sax.**: Melodic line in treble clef with a key signature of two flats.
- Perc.**: Rhythmic accompaniment on a snare drum.
- E. Gtr.**: Melodic line in treble clef with a key signature of two flats.
- E. Gtr.**: Fretboard diagram showing fingerings: T (thumb), A (index), B (middle) on strings 1, 3, and 4. Fingering 1 3 3 1 1 is indicated.
- E. Bass**: Bass line in bass clef.
- Organ**: Two staves (treble and bass clef) with chords and melodic fragments.
- Syn. Voice**: Three staves providing harmonic support for the vocal line.
- Syn. Str.**: Three staves providing harmonic support for the vocal line.

Lyrics: start it's a live

89

Alto Sax.

Perc.

E. Gtr.

E. Gtr.

E. Bass

Organ

Syn. Voice

Syn. Voice

Syn. Str.

Syn. Str.

Syn. Str.

with the beat ing of the

90

Alto Sax.

Perc.

E. Gtr.

E. Gtr.

E. Bass

Organ

Syn. Voice

Syn. Voice

Syn. Voice

Syn. Str.

Syn. Str.

Syn. Str.

young hearts. It's a new

91

Alto Sax.

Perc.

E. Gtr.

E. Gtr.

E. Bass

Organ

Syn. Voice

Syn. Voice

Syn. Voice

Syn. Str.

Syn. Str.

Syn. Str.

day it's a new

92

Alto Sax.

Perc.

E. Gtr.

E. Gtr.

E. Gtr.

E. Bass

Organ

Syn. Voice

Syn. Voice

Syn. Str.

Syn. Str.

Syn. Str.

plan I've been wait ing for you

94

Alto Sax. Perc. E. Gtr. E. Gtr. E. Gtr. E. Bass Syn. Voice Syn. Voice Syn. Voice Syn. Str. Syn. Str. Syn. Str. FX 5

Here I am.

96

Alto Sax.

Perc.

E. Gtr.

E. Gtr.

E. Gtr.

T	0								
A						1		3	3
B	3		6	6		1		1	1
			4	4					

E. Bass

Organ

Syn. Voice

Syn. Voice

Syn. Str.

Syn. Str.

Syn. Str.

Oh here I am. Here I am

FX 5

98

Alto Sax.

Perc.

E. Gtr.

E. Gtr.

E. Gtr.

E. Bass

Organ

Syn. Voice

Syn. Voice

Syn. Str.

Syn. Str.

Syn. Str.

Oh here I am oh rightnext to you.

100

Alto Sax.

Perc.

E. Gtr.

E. Gtr.

E. Gtr.

E. Bass

Organ

Syn. Voice

Syn. Voice

Syn. Str.

Syn. Str.

Syn. Str.

T	0				
A	3				
B		6	6		
		4	4		

101

The musical score for page 101 includes the following parts:

- Alto Sax.**: Treble clef, mostly rests with a few notes in the latter half.
- Perc.**: Drum set notation with various rhythmic patterns and accents.
- E. Gtr.**: Treble clef, featuring a melodic line with slurs and ties.
- E. Gtr.**: Treble clef, featuring a melodic line with slurs and ties.
- E. Gtr.**: Tablature notation with fret numbers (1, 3, 3) and string indicators (T, A, B).
- E. Bass**: Bass clef, featuring a melodic line with slurs and ties.
- Organ**: Grand staff (treble and bass clefs), featuring a melodic line with slurs and ties.
- Syn. Voice**: Treble clef, featuring a melodic line with slurs and ties.
- Syn. Voice**: Treble clef, featuring a melodic line with slurs and ties.
- Syn. Str.**: Treble clef, featuring a melodic line with slurs and ties.
- Syn. Str.**: Treble clef, featuring a melodic line with slurs and ties.
- Syn. Str.**: Treble clef, featuring a melodic line with slurs and ties.

And sud

102

Alto Sax.

Perc.

E. Gtr.

E. Gtr.

E. Gtr.

E. Bass

Organ

Syn. Voice

Syn. Voice

Syn. Str.

Syn. Str.

Syn. Str.

den ly the world is all

103

Alto Sax.

Perc.

E. Gtr.

E. Gtr.

E. Gtr.

E. Bass

Organ

Syn. Voice

Syn. Voice

Syn. Str.

Syn. Str.

Syn. Str.

brand new. Here I am

104

Alto Sax.

Perc.

E. Gtr.

E. Gtr.

E. Gtr.

T	0				
A	3	6	6	1	3 3
B	3	4	4	1	1 1

E. Bass

Organ

Syn. Voice

Syn. Voice

Syn. Str.

Syn. Str.

Syn. Str.

here I am

106

The musical score for page 106 consists of the following parts:

- Alto Sax.**: Melodic line with various articulations and rests.
- Perc.**: Rhythmic accompaniment with a steady eighth-note pattern.
- E. Gtr.**: Electric guitar accompaniment, including a section with fret numbers (T 0, A 3, B 3, 6, 4, 6, 4).
- E. Bass**: Electric bass line with a walking bass pattern.
- Organ**: Organ accompaniment with sustained chords.
- Syn. Voice**: Synthesizer voice parts, including a vocal line and accompaniment.
- Syn. Str.**: Synthesizer string accompaniment with sustained chords.

107

Alto Sax.

Perc.

E. Gtr.

E. Gtr.

E. Gtr.

E. Bass

Organ

Syn. Voice

Syn. Voice

Syn. Str.

Syn. Str.

Syn. Str.

I'm gon na stay.

108

The musical score for page 108 includes the following parts:

- Alto Sax.**: Treble clef, featuring a melodic line with some rests.
- Perc.**: Drum set notation with various rhythmic patterns.
- E. Gtr.**: Treble clef, featuring a melodic line with some rests.
- E. Gtr.**: Treble clef, featuring a melodic line with some rests.
- E. Gtr.**: Tablature for electric guitar with fret numbers: T 0, A 3, B 3, 6, 4, 6, 4.
- E. Bass**: Bass clef, featuring a melodic line with some rests.
- Organ**: Bass clef, featuring a melodic line with some rests.
- Syn. Voice**: Treble clef, featuring a melodic line with some rests.
- Syn. Voice**: Treble clef, featuring a melodic line with some rests.
- Syn. Str.**: Treble clef, featuring a melodic line with some rests.
- Syn. Str.**: Treble clef, featuring a melodic line with some rests.
- Syn. Str.**: Treble clef, featuring a melodic line with some rests.

109

Alto Sax.

Perc.

E. Gtr.

E. Gtr.

E. Gtr.

E. Bass

Organ

Syn. Voice

Syn. Voice

Syn. Str.

Syn. Str.

Syn. Str.

T  
A 1 3 3  
B 1 1 1

3  
3 6  
1 4

Now there's no thing standing in our way

111

Alto Sax.

Perc.

E. Gtr.

E. Gtr.

E. Gtr. 3  
T  
A 6  
B 4

E. Bass

Organ

Syn. Voice

Rev. Cym.

Syn. Str.

Syn. Str.

Syn. Str.

oh here I am.

112

Alto Sax.

Perc.

E. Gtr.

E. Gtr.

E. Gtr.

E. Bass

Organ

Syn. Voice

Syn. Str.

Syn. Str.

Syn. Str.

Here I am oh oh oh oh oh.

114

Alto Sax.

Perc.

E. Gtr.

E. Gtr.

Organ

Syn. Voice

Syn. Str.

Syn. Str.

here I am

116

Alto Sax.

Perc.

E. Gtr.

118

Alto Sax.

Perc.

E. Gtr.

Syn. Str.

this is me...

Alto Saxophone Bryan Adams - Here i am

♩ = 98,999939

4 4

12

17

22

27 8 3

38

42

47

52 13

67

Alto Saxophone

70

74

79

84

89

94

99

104

109

113

116

Percussion

Bryan Adams - Here i am

♩ = 98,999939

4

7

2

11

13

15

17

19

21

23

25

V.S.

Percussion

28

30

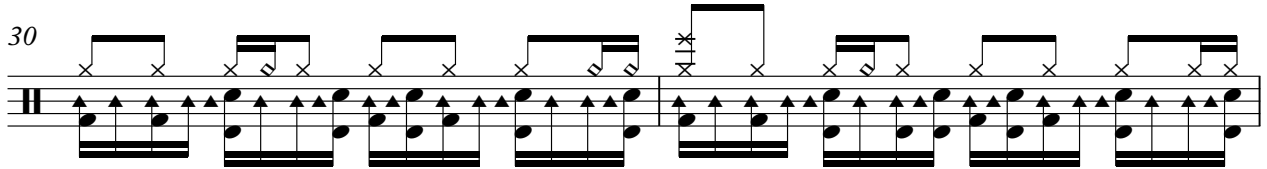

32

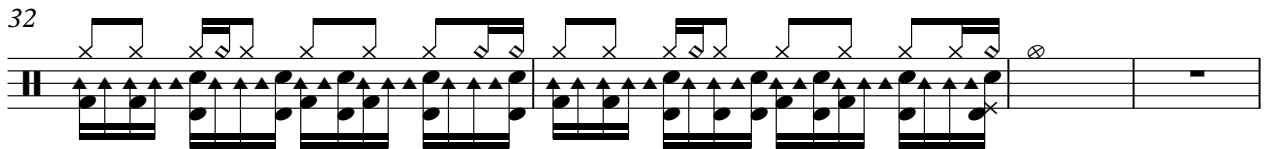

36

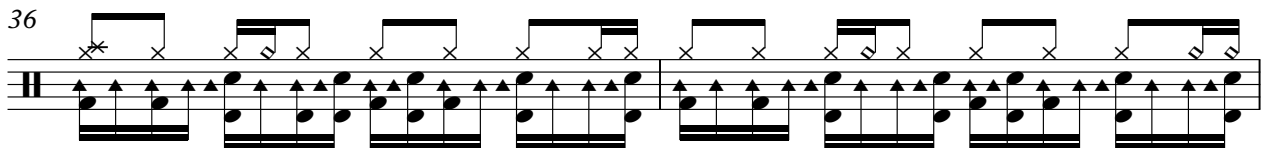

38

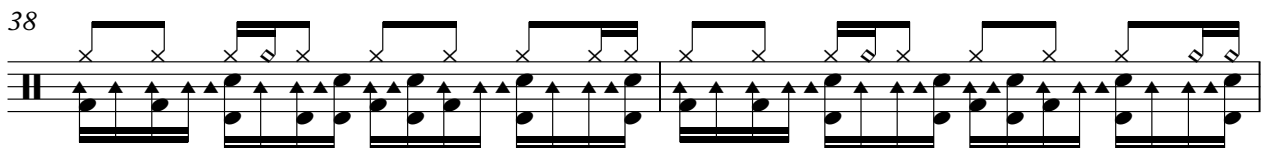

40

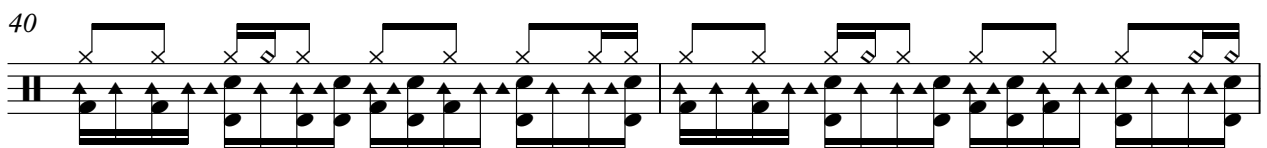

42

44

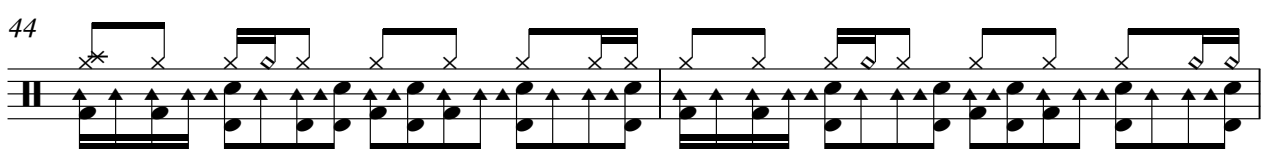

46

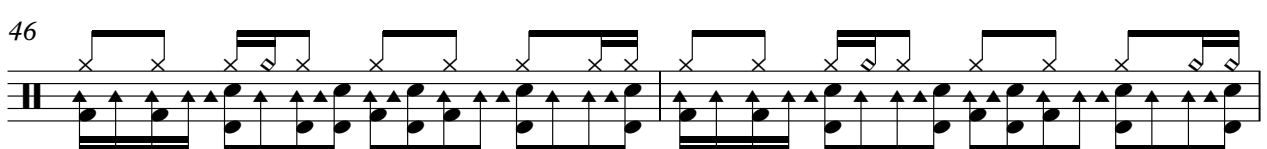

48

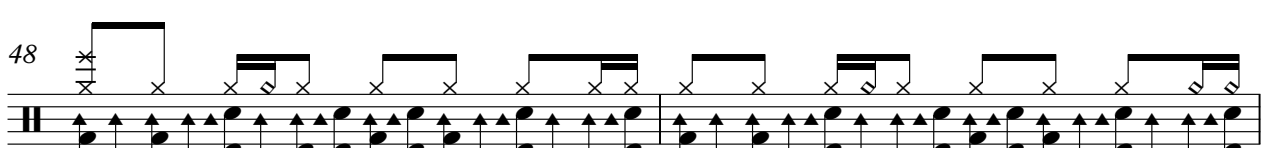

50

53

55

57

59

61

63

65

67

76

79

81

83

85

87

89

91

93

96

98

100

102

104

106

108

110

112

114

116

Electric Guitar Bryan Adams - Here i am

♩ = 98,999939

26

29

33 16

53

56

59

62

65

68 22

2

Electric Guitar

93

99

104

109

Electric Guitar Bryan Adams - Here i am

♩ = 98,999939

7 6

18

23

5

32

7

44

48

51

16 2

70

78

82

87

91

96

100

104

108

113

# Bryan Adams - Here i am

## 7-string Electric Guitar

♩ = 98,999939

**5** **10**

E					
B					
G					
D					
A					
E					
A					

19

T	0			0		0
A		1 3 3			1 3 3	
B	3 6 6	1 1 1	3 6 6	1 1 1	3 6 6	4 4

24

T				0		0
A	1 3 3	3		3 6 6	1 3 3	3 6 6
B	1 1 1	3	6 4	3 4 4	1 1 1	3 4 4

30

T						
A	1 3 3	0		1 3 3	3	
B	1 1 1	3 6 6	1 1 1	3	6 4	6 4

36

T						
A	1 1 1				1 1 1	
B		1 1 1		4 4 4		

40

T						
A		1 1 1		6 3	0	1 3 3
B	4 4 4		6 4	3 1	3 6 6	1 1 1

46

T	0					
A		1 3 3		1 3 3	3	
B	3 6 6	1 1 1	3 6 6	1 1 1	3 6 6	4 4

53

T						
A	1				1 3 4 3	
B		4	4	1		4

60

8 8 8

T						
A		0		1 3 3	0	1 3 3
B	3	3 6 6	1 1 1	1 1 1	3 6 6	1 1 1

65

**9**

T	0					
A		1 3 3		3	6	
B	3 6 6	1 1 1	3 3	6 4	6 4	

72

2 79

7-string Electric Guitar

T	0			0			0
A		1 3 3			1 3 3		
B	3 6 6	1 1 1		3 6 6	1 1 1		3 6 6
		4 4			4 4		4 4

84

T				0			0
A	1 3 3				1 3 3		
B	1 1 1	3		3 6 6	1 1 1		3 6 6
			6				4 4
			4				4 4

90

T					6	6	
A	1 3 3	0		1 3 3			0
B	1 1 1	3 6 6	1 1 1	3	6	6	3 6 6
		4 4			4	4	4 4

97

T				0			
A	1 3 3			1 3 3			1 3 3
B	1 1 1	3 6 6	1 1 1	3 6 6	1 1 1		1 1 1
		4 4		4 4			

102

T	0			0			0
A		1 3 3			1 3 3		
B	3 6 6	1 1 1		3 6 6	1 1 1		3 6 6
		4 4			4 4		4 4

107

T							3
A	1 3 3			1 3 3			
B	1 1 1	3 6 6		1 1 1		3 6 6	3 6 6
		4 4				4 4	1 1 4

111

T				<b>6</b>			
A				-----			
B	6	6	6	-----			
	4	4	4	-----			

Kora

Bryan Adams - Here i am

♩ = 98,999939

5

8

13

18

19

41

9

53

55

57

59

10

2

# Kora

71

75

43

Bryan Adams - Here i am  
5-string Fretless Electric Bass

♩ = 98,999939

5

12

20

25

30

37

44

49

60

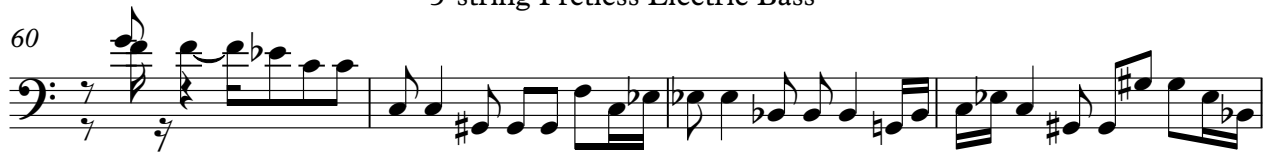

64

69

77

82

86

90

94

99

103

107

111

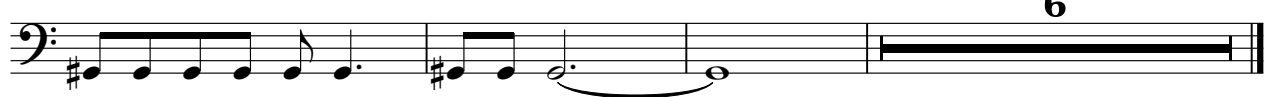

Rock Organ

Bryan Adams - Here i am

♩ = 98,999939

5

9

8

8

21

27

31

35

3

3

7

44

48

53

64

70

82

87

91

97

102

107

112

114

Synth Voice

Bryan Adams - Here i am

♩ = 98,999939

**43**

47

52

**9**

65

**12**

81

86

91

96

101

105

108

Synth Voice

Bryan Adams - Here i am

♩ = 98,999939

6 41

52

55

58

61 5

71 14 3

89 2

96

101

2

Synth Voice

106

110

Synth Voice

Bryan Adams - Here i am

♩ = 98,999939

8

18

25

32

45

52

65

9

2

Synth Voice

79

86

92

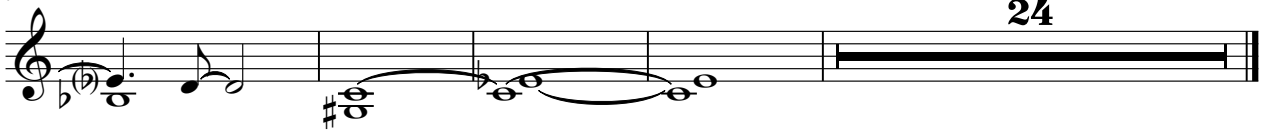

24

Reverse Cymbals Bryan Adams - Here i am

♩ = 98,999939

8 22

34

31

69

40 9

Synth Strings

Bryan Adams - Here i am

♩ = 98,999939

7

14

20

25

31

38

45

50

58

V.S.

64

71

78

83

89

95

100

105

110

Synth Strings Bryan Adams - Here i am

♩ = 98,999939

V.S.

Synth Strings

9

80

83

87

89

91

95

98

100

102

104

V.S.

106

108

110

6

Synth Strings Bryan Adams - Here i am

♩ = 98,999939

Hey hey I am this is the only earth I'd rather be. Here

15

I am just you tonight dreams come true. It's a new world it's a new start it's a live with a bang

22

you hearts It's a new day it's a new plan I wait for you here I am here we've

37

just a gun and a tear in my eye. Yeah here we are still going right in place. Oh it's a new

44

world it's a new start it's a live with a bang of you hearts. It's a new day it's a new

49

plan I wait for you here I am waiting for you.

70

Here I am this is me there's only one earth I'd rather be. Here I am just

75

me and you tonight we make dreams come true oh! It's a new

Synth Strings

79

world't new start it's aive withing of youhgarts. It's new day it's new

84

plan I've wait ingfor you oh! It's a new worldit's new

88

start it's aive withing of youhgarts. It's new day it's new plan I've wait

93

ingfor you Here am. Otherd am. Here I am

98

Ohere I am oh rightexty you. And d

102

denly the world is all brandnew. Here I am

105

here I am I'm gon na stay.

108

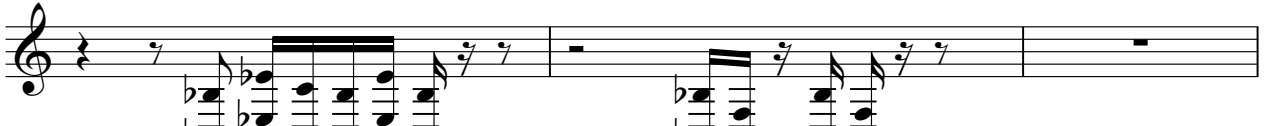

Now there's no thing in our way

111

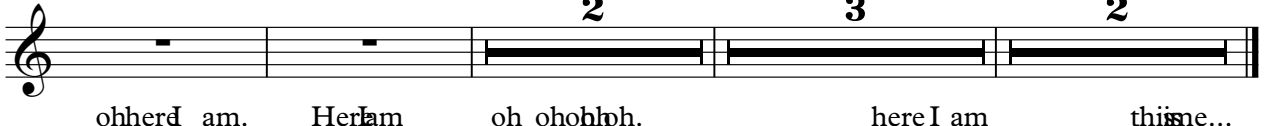

ohherd am. Here I am oh ohohoh. here I am thisse...

FX 5 (Brightness) Bryan Adams - Here i am

♩ = 98,999939

8 23

36

15 13

67

24

95

23