

Johnny Horton - Battle Of new Orleans

0.0"
1.1,00
Battle of New Orleans (or The Eight of January) - sequenced by R. G. Allen

9

Rhythm Guitar

Banjo

Bass

Fiddle

13

Rhythm Guitar

Banjo

Bass

Fiddle

17

Rhythm Guitar

Banjo

Bass

Fiddle

21

Rhythm Guitar

Banjo

Bass

Fiddle

25

Rhythm Guitar

Banjo

Bass

Fiddle

29

Rhythm Guitar

Banjo

Bass

Fiddle

33

Rhythm Guitar

Banjo

Bass

Fiddle

37

Rhythm Guitar

Banjo

Bass

Fiddle

41

Rhythm Guitar

Banjo

Bass

Fiddle

45

Rhythm Guitar

Banjo

Bass

Fiddle

49

Rhythm Guitar

Banjo

Bass

Fiddle

53

Rhythm Guitar

Banjo

Bass

Fiddle

57

Rhythm Guitar

Banjo

Bass

Fiddle

61

Rhythm Guitar

Banjo

Bass

Fiddle

65

Lead Guitar

Rhythm Guitar

Banjo

Bass

Fiddle

69

Lead Guitar

Rhythm Guitar

Banjo

Bass

Fiddle

73

Lead Guitar

Rhythm Guitar

Banjo

Bass

Fiddle

77

Lead Guitar

Rhythm Guitar

Banjo

Bass

Fiddle

80

Lead Guitar

Rhythm Guitar

Banjo

Bass

Fiddle

84

Rhythm Guitar

Banjo

Bass

Fiddle

88

Rhythm Guitar

Banjo

Bass

Fiddle

92

Rhythm Guitar

Banjo

Bass

Fiddle

96

Rhythm Guitar

Banjo

Bass

Fiddle

100

Rhythm Guitar

Banjo

Bass

Fiddle

104

Rhythm Guitar

Banjo

Bass

Fiddle

108

Rhythm Guitar

Banjo

Bass

Fiddle

112

Lead Guitar

Rhythm Guitar

Banjo

Bass

Fiddle

116

Lead Guitar

Rhythm Guitar

Banjo

Bass

Fiddle

120

Lead Guitar

Rhythm Guitar

Banjo

Bass

Fiddle

124

Lead Guitar

Rhythm Guitar

Banjo

Bass

Fiddle

128

Lead Guitar

Rhythm Guitar

Banjo

Bass

Fiddle

131

Lead Guitar

Rhythm Guitar

Banjo

Bass

Fiddle

Lead Guitar

Johnny Horton - Battle Of new Orleans

♩ = ~~36~~ 947

64

69

74

79 31

114

119

124

129

Rhythm Guitar

Johnny Horton - Battle Of new Orleans

1
8
15
22
29
36
43
50
57
64

V.S.

71

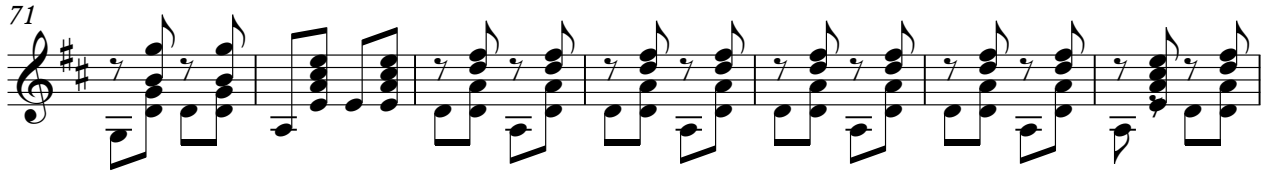

78

85

92

99

106

113

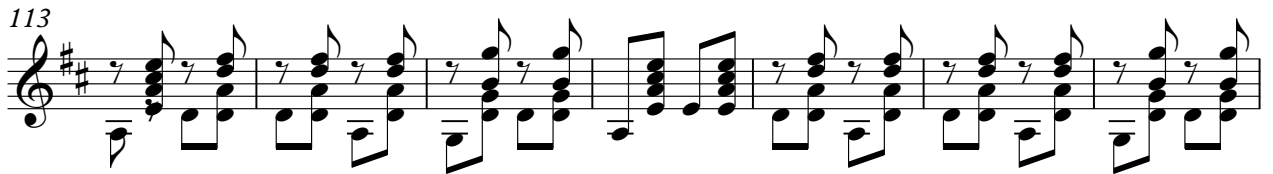

120

126

55

61

67

73

79

85

91

97

102

107

Banjo

112

118

124

130

Johnny Horton - Battle Of new Orleans

Bass

~~347999~~ 07

12

23

34

45

56

67

78

89

100

V.S.

Johnny Horton - Battle Of new Orleans

Fiddle

7

13

19

25

31

37

42

47

52

V.S.

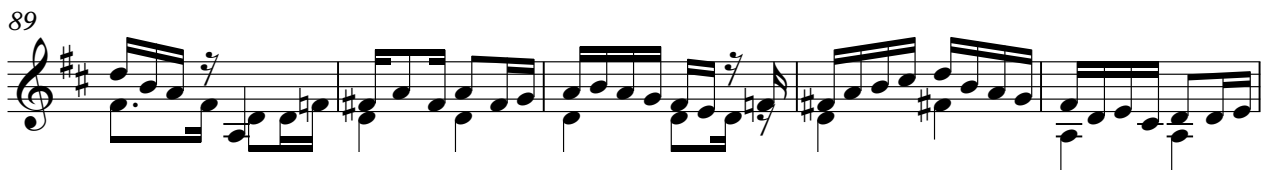
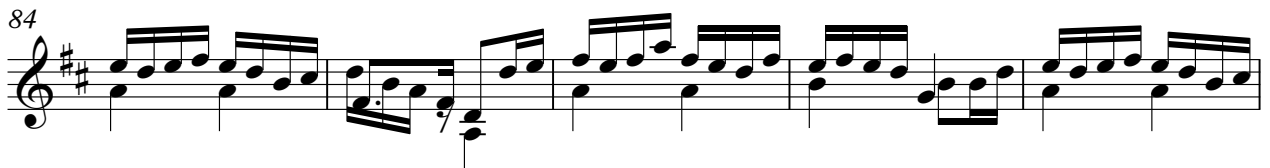
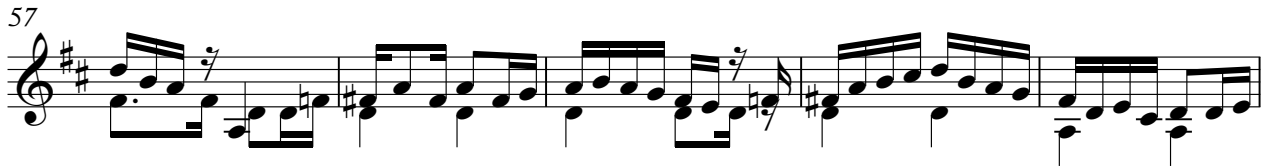

111

117

123

127

