

Johnny Horton - Runnin' Bear

2.2"
2.1,00
verse

♩ = 108,999947

6

SHAKUHACHI

DRUMS

BANJO ROLL

BANJO MELODY

GUITAR RYTHM

MUTE GUITAR

BASS

8

SHAKUHACHI

DRUMS

BANJO ROLL

BANJO MELODY

GUITAR RYTHM

MUTE GUITAR

BASS

10

SHAKUHACHI

DRUMS

BANJO ROLL

BANJO MELODY

GUITAR RYTHM

MUTE GUITAR

BASS

12

SHAKUHACHI

DRUMS

BANJO ROLL

BANJO MELODY

GUITAR RYTHM

MUTE GUITAR

BASS

14

SHAKUHACHI

DRUMS

BANJO ROLL

BANJO MELODY

GUITAR RYTHM

MUTE GUITAR

BASS

16

SHAKUHACHI

DRUMS

BANJO ROLL

BANJO MELODY

GUITAR RYTHM

MUTE GUITAR

BASS

37.7"
18.1,00
chorus

18

SAX

DRUMS

PIANO

BANJO ROLL

BANJO MELODY

GUITAR RYTHM

MUTE GUITAR

BASS

20

DRUMS

PIANO

BANJO ROLL

BANJO MELODY

GUITAR RYTHM

MUTE GUITAR

BASS

22

SAX

DRUMS

PIANO

BANJO ROLL

BANJO MELODY

GUITAR RYTHM

MUTE GUITAR

BASS

24

DRUMS

PIANO

BANJO ROLL

BANJO MELODY

GUITAR RYTHM

MUTE GUITAR

BASS

55.5"
26.1,00
verse

26

SHAKUHACHI

DRUMS

BANJO ROLL

BANJO MELODY

GUITAR RYTHM

MUTE GUITAR

BASS

28

SHAKUHACHI

DRUMS

BANJO ROLL

BANJO MELODY

GUITAR RYTHM

MUTE GUITAR

BASS

30

SHAKUHACHI

DRUMS

BANJO ROLL

BANJO MELODY

GUITAR RYTHM

MUTE GUITAR

BASS

32

SHAKUHACHI

DRUMS

BANJO ROLL

BANJO MELODY

GUITAR RYTHM

MUTE GUITAR

BASS

34

SHAKUHACHI

DRUMS

BANJO ROLL

BANJO MELODY

GUITAR RYTHM

MUTE GUITAR

BASS

36

SHAKUHACHI

DRUMS

BANJO ROLL

BANJO MELODY

GUITAR RYTHM

MUTE GUITAR

BASS

38

SHAKUHACHI

DRUMS

BANJO ROLL

BANJO MELODY

GUITAR RYTHM

MUTE GUITAR

BASS

40

SHAKUHACHI

DRUMS

BANJO ROLL

BANJO MELODY

GUITAR RYTHM

MUTE GUITAR

BASS

1'31.1"
42.1,00
chorus

42

SAX

DRUMS

PIANO

BANJO ROLL

BANJO MELODY

GUITAR RYTHM

MUTE GUITAR

BASS

44

DRUMS

PIANO

BANJO ROLL

BANJO MELODY

GUITAR RYTHM

MUTE GUITAR

BASS

46

SAX

DRUMS

PIANO

BANJO ROLL

BANJO MELODY

GUITAR RYTHM

MUTE GUITAR

BASS

48

DRUMS

PIANO

BANJO ROLL

BANJO MELODY

GUITAR RYTHM

MUTE GUITAR

BASS

50

SHAKUHACHI

DRUMS

PIANO

BANJO ROLL

BANJO MELODY

GUITAR RYTHM

MUTE GUITAR

BASS

52

SHAKUHACHI

DRUMS

PIANO

BANJO ROLL

BANJO MELODY

GUITAR RYTHM

MUTE GUITAR

BASS

54

SHAKUHACHI

DRUMS

PIANO

BANJO ROLL

BANJO MELODY

GUITAR RYTHM

MUTE GUITAR

BASS

56

SHAKUHACHI

DRUMS

PIANO

BANJO ROLL

BANJO MELODY

GUITAR RYTHM

MUTE GUITAR

BASS

58

SHAKUHACHI

SAX

DRUMS

PIANO

BANJO ROLL

BANJO MELODY

GUITAR RYTHM

MUTE GUITAR

BASS

SHAKUHACHI

Johnny Horton - Runnin' Bear

♩ = 108,999947

10

18 8

33

42 9

55

SAX

Johnny Horton - Runnin' Bear

♩ = 108,999947

17 2

23

18

44

2 12

DRUMS

Johnny Horton - Runnin' Bear

♩ = 108,999947

5

9

13

17

21

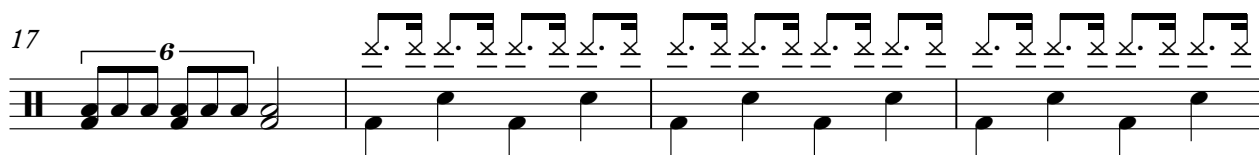

25

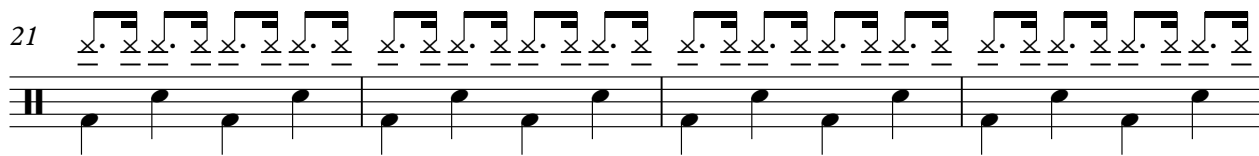

29

33

37

41

V.S.

2

DRUMS

41

45

49

53

56

PIANO

Johnny Horton - Runnin' Bear

♩ = 108,999947

17

17

6 6 6 6

6 6

20

6 6 6 6

6 6

23

6 6 6 6

6 6

25

6 6 6 6

6 6

16

16

PIANO

42

45

48

51

BANJO ROLL

Johnny Horton - Runnin' Bear

♩ = 108,999947

4

6

8

10

12

14

16

19

22

V.S.

BANJO ROLL

25

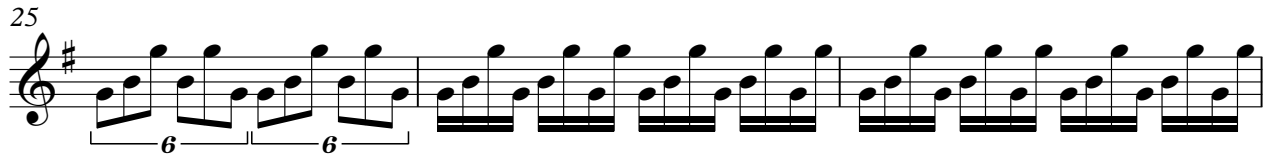

28

30

32

34

36

38

40

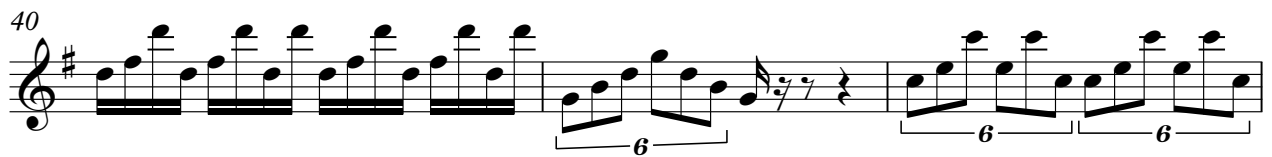

43

46

BANJO ROLL

49

52

54

56

58

BANJO MELODY

Johnny Horton - Runnin' Bear

♩ = 108,999947

6

11

16

22

27

32

37

42

48

V.S.

2

BANJO MELODY

52

3

GUITAR RHYTHM

Johnny Horton - Runnin' Bear

♩ = 108,999947

5

9

13

17

20

23

26

30

34

V.S.

38

42

45

48

51

55

57

MUTE GUITAR

Johnny Horton - Runnin' Bear

♩ = 108,999947

V.S.

24

26

28

30

32

34

36

38

40

42

MUTE GUITAR

45

48

51

53

55

57

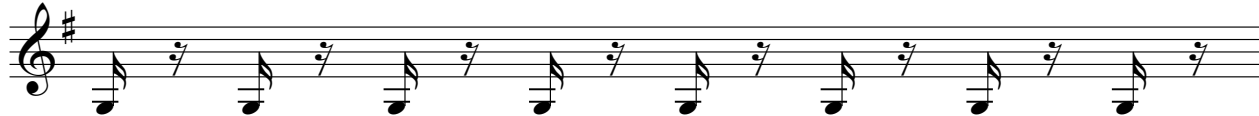

58

BASS

Johnny Horton - Runnin' Bear

♩ = 108,999947

5

9

13

17

22

27

31

35

39

V.S.

2

BASS

43

49

54

57

