

Johnny Lee - Looking for Love

♩ = 115,000031

7

Perc.

J. Gtr.

E. Bass

Solo

10

Perc.

J. Gtr.

E. Bass

Synth Voice (melody)

Solo

19

Perc. 

J. Gtr. 

E. Bass 

Synth Voice (melody) 

Solo 

22

Perc. 

J. Gtr. 

E. Bass 

Synth Voice (melody) 

Solo 

25

Perc. 

E. Bass 

S. 

Synth Voice (melody) 

Solo 

28

Perc. 

E. Bass 

S. 

Synth Voice (melody) 

Solo 

31

Perc.

E. Bass

Synth Voice (melody)

Solo

34

Perc.

E. Bass

S.

Synth Voice (melody)

Solo

36 Perc. E. Bass S. Synth Voice (melody) Solo

39 Perc. E. Bass S. Synth Voice (melody) Solo

48

Perc.

E. Bass

Synth Voice (melody)

Solo

51

Perc.

J. Gtr.

E. Bass

Synth Voice (melody)

Solo

54

Perc.

J. Gtr.

E. Bass

Synth Voice (melody)

Solo

57

Perc.

E. Bass

S.

Synth Voice (melody)

Solo

60

Perc.

E. Bass

S.

Synth Voice (melody)

Solo

63

Perc.

E. Bass

Synth Voice (melody)

Solo

66

Perc.

E. Bass

S.

Synth Voice (melody)

Solo

68

Perc.

E. Bass

S.

Synth Voice (melody)

Solo

71

Perc.

E. Bass

S.

Synth Voice (melody)

Solo

74

Perc.

E. Bass

Synth Voice (melody)

Solo

77

Perc.

E. Bass

Synth Voice (melody)

Solo

80

Perc.

E. Bass

S.

Synth Voice (melody)

Solo

83

Perc.

E. Bass

S.

Synth Voice (melody)

Solo

85

Perc.

E. Bass

Synth Voice (melody)

Solo

88

Perc.

E. Bass

S.

Synth Voice (melody)

Solo

91

Perc.

E. Bass

S.

Synth Voice (melody)

Solo

94

Perc.

E. Bass

S.

Synth Voice (melody)

Solo

97

Perc.

E. Bass

S.

Synth Voice (melody)

Solo

99

Perc.

E. Bass

Synth Voice (melody)

Solo

102

Perc.

E. Bass

S.

Solo

104

Perc.

Solo

Percussion

Johnny Lee - Looking for Love

♩ = 115,000031

4/4

1 2 3 4 5

6

6 7 8 9 10

11

11 12 13 14 15

16

16 17 18 19 20

21

21 22 23 24 25

26

26 27 28 29

30

30 31 32 33

34

34 35 36 37

38

38 39 40 41

42

42 43 44 45

V.S.

47

52

57

61

65

69

73

77

81

85

Percussion

89

93

97

101

104

♩ = 115,000031

6

10

21

47

55

♩ = 115,000031

7

13

19

25

30

35

40

46

52

V.S.

58

63

68

73

79

84

89

94

99

Johnny Lee - Looking for Love

Soprano

♩ = 115,000031

26

35

42

67

74

84

95

98

Synth Voice (melody)

Johnny Lee - Looking for Love

♩ = 115,000031
10

15

20

26

31

36

41

47

51

Synth Voice (melody)

55

60

65

70

75

80

85

90

95

99

Solo

Johnny Lee - Looking for Love

♩ = 115,000031

7

12

18

24

29

34

40

46

51

V.S.

57

62

67

73

79

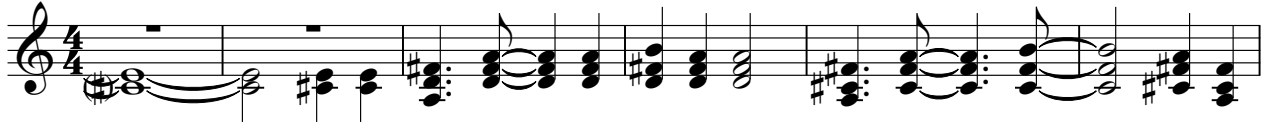

85

90

96

101

