

Johnny Paycheck - Take this Job and shove it

♩ = 139,000214

Percussion

Jazz Guitar

Jazz Guitar

Electric Guitar

Fretless Electric Bass

melody

♩ = 139,000214

Violin

Solo

5

Perc.

J. Gtr.

E. Gtr.

E. Bass

melody

Vln.

Solo

8

Perc.

J. Gtr.

E. Gtr.

E. Bass

melody

Vln.

Solo

11

Perc.

J. Gtr.

E. Gtr.

E. Bass

melody

Vln.

Solo

14

Perc.

J. Gtr.

E. Gtr.

E. Bass

melody

Vln.

Solo

26

Perc.

J. Gtr.

E. Gtr.

E. Bass

melody

29

Perc.

J. Gtr.

E. Gtr.

E. Bass

melody

31

33

37

Perc.

J. Gtr.

E. Gtr.

E. Bass

melody

Vln.

Solo

40

Perc.

J. Gtr.

E. Gtr.

E. Bass

melody

Vln.

Solo

43

46

49

Perc.

J. Gtr.

E. Gtr.

E. Bass

melody

Vln.

Solo

53

Perc.

E. Bass

melody

56

Perc.

E. Bass

melody

59

Perc.

J. Gtr.

E. Gtr.

E. Bass

melody

62

Perc.

J. Gtr.

E. Gtr.

E. Bass

melody

64

66

70

73

76

79

82

85

88

Perc.

J. Gtr.

J. Gtr.

E. Gtr.

E. Bass

Vln.

Solo

91

Perc.

J. Gtr.

J. Gtr.

E. Gtr.

E. Bass

Solo

94

Perc.

J. Gtr.

J. Gtr.

E. Gtr.

E. Bass

Vln.

Solo

97

Perc.

J. Gtr.

J. Gtr.

E. Gtr.

E. Bass

Vln.

Solo

101

104

107

Perc.

J. Gtr.

E. Gtr.

E. Bass

melody

Vln.

Solo

110

Perc.

J. Gtr.

E. Gtr.

E. Bass

melody

Vln.

Solo

113

Perc.

J. Gtr.

E. Gtr.

E. Bass

melody

Vln.

Solo

116

Perc.

J. Gtr.

J. Gtr.

E. Gtr.

E. Bass

melody

Vln.

Solo

119

121

Percussion

Johnny Paycheck - Take this Job and shove it

♩ = 139,000214

37

42

46

51

56

60

64

68

73

77

81

86

90

94

98

103

107

111

115

119

♩ = 139,000214

2

7

13

17

35

42

49

8

17

71

3

77

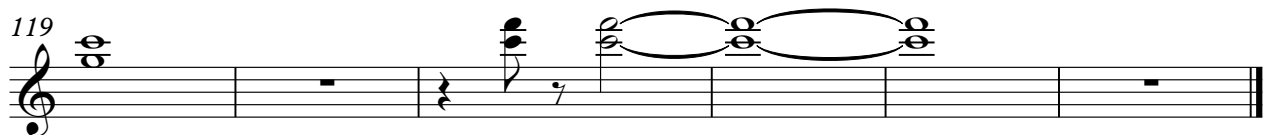
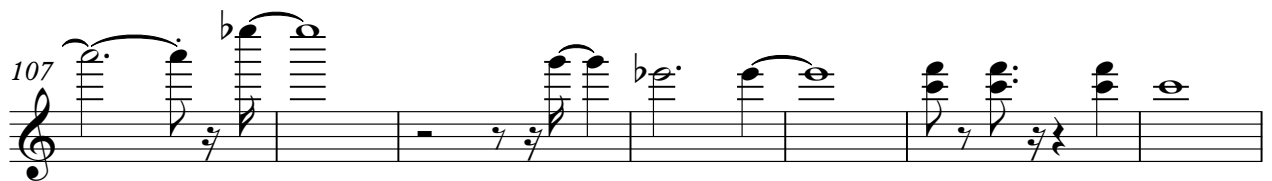
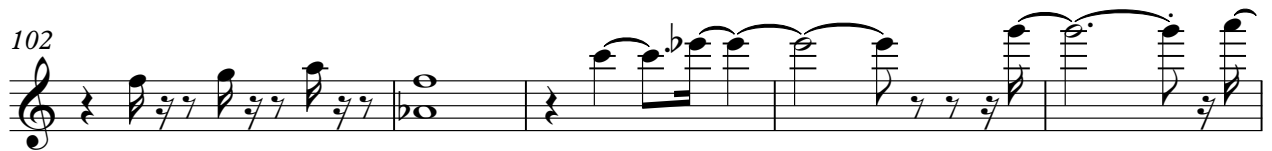

♩ = 139,000214

25

30

35

25

64

3

68

17

89

94

3

98

17

119

♩ = 139,000214

2

8

16

8

31

39

46

8

61

70

76

♩ = 139,000214

2

8

13

18

23

28

32

37

42

47

52

57

62

67

73

78

83

88

93

98

104

109

114

119

Johnny Paycheck - Take this Job and shove it

melody

♩ = 139,000214

6

10

14

19

24

28

32

36

40

V.S.

44

49

54

58

62

66

70

74

78

82

101

105

109

114

117

Violin

Johnny Paycheck - Take this Job and shove it

♩ = 139,000214

6

10

14

19 **17**

39

43

47

50 **17**

69

73

77

82

89

103

107

111

115

Johnny Paycheck - Take this Job and shove it

Solo

♩ = 139,000214

2

7

11

16

16

36

41

45

49

16

115

119

