

Johnny Sea - Nobody's Darlin But mine

♩ = 120,000000

Drums

Piano

Piano

Guitar

Guitar

Guitar

Guitar

Bass

Strings

♩ = 120,000000

8

Drums

Piano

Piano

Guitar

Guitar

Bass

Strings

13

Drums

Piano

Piano

Guitar

Guitar

Bass

Strings

20

25

41

47

63

Drums

Piano

Piano

Guitar

Guitar

Guitar

Bass

Strings

68

Drums

Piano

Piano

Guitar

Guitar

Guitar

Bass

Strings

85

90

Johnny Sea - Nobody's Darlin But mine

Drums

♩ = 120,000000

V.S.

63

68

74

80

86

92

97

101

Johnny Sea - Nobody's Darlin But mine

Piano

♩ = 120,000000

4

11

18

28

38

47

V.S.

52

58

63

69

76

84

91

98

Piano

Johnny Sea - Nobody's Darlin But mine

♩ = 120,000000

4

9

16

2

22

26

31

3

36

Detailed description of the musical score: The score is for piano and is in 3/4 time. It begins with a tempo marking of 120,000,000. The first system (measures 1-4) features a 4-measure rest in both staves. The second system (measure 9) shows a melodic line in the treble clef. The third system (measures 16-17) includes a 2-measure rest in the treble clef. The fourth system (measures 22-25) continues the melodic development. The fifth system (measures 26-30) shows a more active bass line. The sixth system (measures 31-35) features a triplet in the treble clef. The seventh system (measures 36-39) concludes with a melodic phrase in the treble clef.

40

45

50

54

60

65

71

76

83

88

97

100

Johnny Sea - Nobody's Darlin But mine

Guitar

♩ = 120,000000

4

10

16

22

28

34

40

47

53

59

V.S.

65

71

77

83

89

95

100

Guitar

Johnny Sea - Nobody's Darlin But mine

♩ = 120,000000

84

89

93

98

Johnny Sea - Nobody's Darlin But mine

Guitar

♩ = 120,000000

3

9

16

22

27

34

41

47

53

59

V.S.

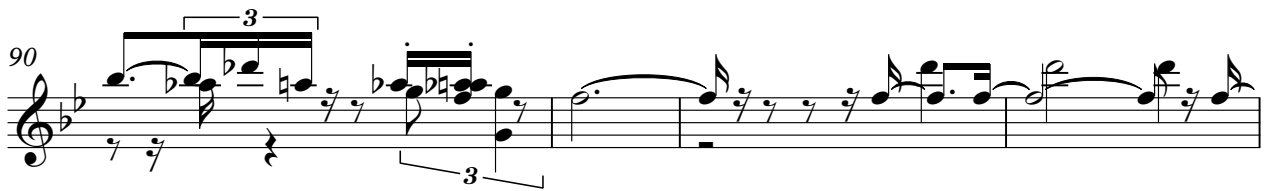
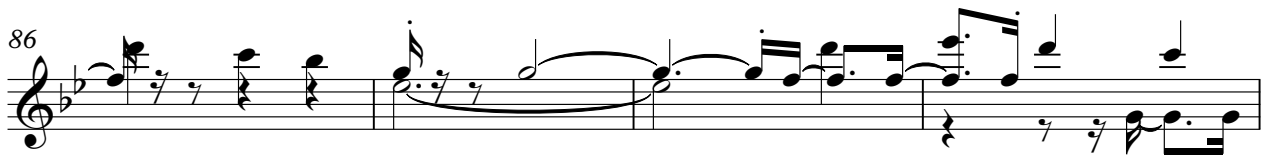

Johnny Sea - Nobody's Darlin But mine

Guitar

♩ = 120,000000
20

25

30

37

43

50

56

62

66 **16**

85

90

94

98

Johnny Sea - Nobody's Darlin But mine

Bass

♩ = 120,000000

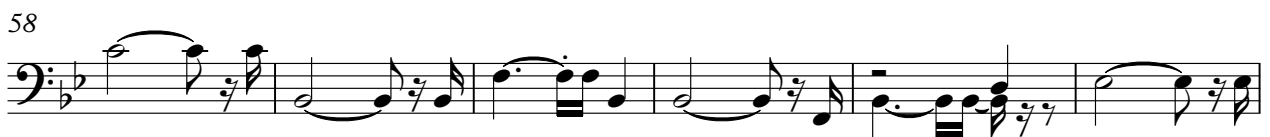
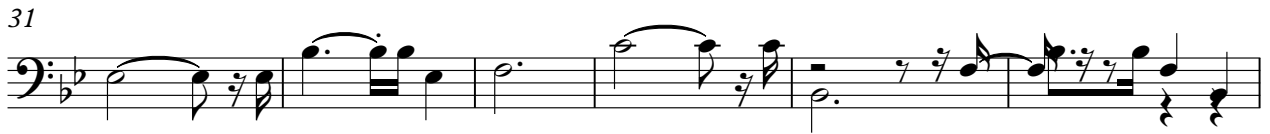

V.S.

Johnny Sea - Nobody's Darlin But mine

Strings

♩ = 120,000000

4

14

25

36

47

58

69

80

91

98
