

Bryan Adams - House arrest

$\text{♩} = 116,000084$

Percussion

Jazz Guitar

Electric Guitar

5

Perc.

J. Gtr.

E. Gtr.

8

Perc.

J. Gtr.

E. Gtr.

Organ

00:00:23:20
11.1,00
verse

11

Perc.

J. Gtr.

E. Gtr.

Organ

14

Perc.

J. Gtr.

E. Gtr.

Organ

17

Perc.

J. Gtr.

E. Gtr.

Organ

20

Perc.

J. Gtr.

E. Gtr.

Organ

23

Perc.

J. Gtr.

E. Gtr.

Organ

26

Perc.

J. Gtr.

E. Gtr.

E. Bass

Organ

29

Perc.

J. Gtr.

E. Gtr.

E. Bass

Organ

32

Perc.

J. Gtr.

E. Gtr.

E. Bass

Organ

35

38

Perc.

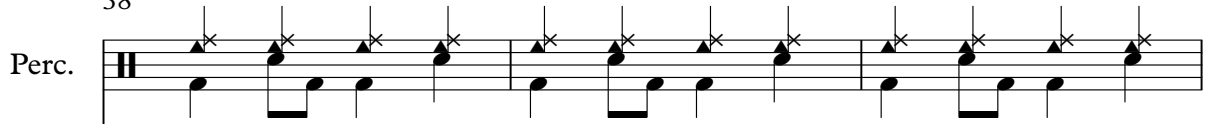

J. Gtr.

E. Gtr.

E. Bass

Perc. Organ

Organ

41

Perc.

J. Gtr.

E. Gtr.

E. Bass

Perc. Organ

Organ

44

Perc.

J. Gtr.

E. Gtr.

E. Bass

47

Perc. J. Gtr. E. Gtr. E. Bass Organ

50

Perc. J. Gtr. E. Gtr. E. Bass Organ

53

Perc. J. Gtr. E. Gtr. E. Bass Organ

56

Perc. J. Gtr. E. Gtr. E. Bass Organ

59

Perc.

J. Gtr.

E. Gtr.

E. Bass

Organ

62

Perc.

J. Gtr.

E. Gtr.

E. Bass

Organ

65

Perc.

J. Gtr.

E. Gtr.

E. Bass

Organ

68

Perc.

J. Gtr.

E. Gtr.

E. Bass

Organ

71

Perc.

J. Gtr.

E. Gtr.

E. Bass

Perc. Organ

Organ

74

77

Perc.

J. Gtr.

E. Gtr.

E. Bass

Perc. Organ

Organ

80

Perc.

J. Gtr.

E. Gtr.

E. Bass

Perc. Organ

Organ

84

Perc. J. Gtr. E. Gtr. E. Bass

88

Perc. J. Gtr. E. Gtr. E. Bass

Perc. Organ

Organ

91

94

97

Perc.

J. Gtr.

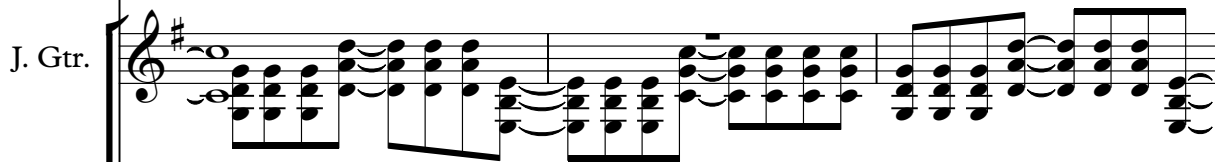

E. Gtr.

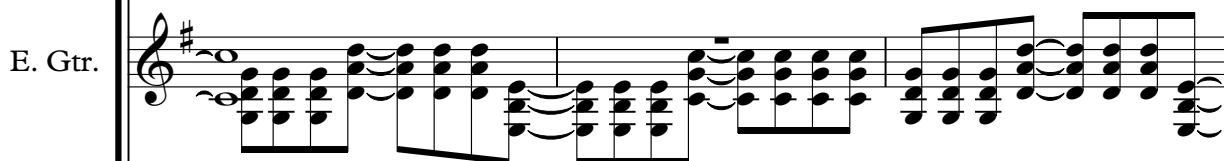

E. Bass

Perc. Organ

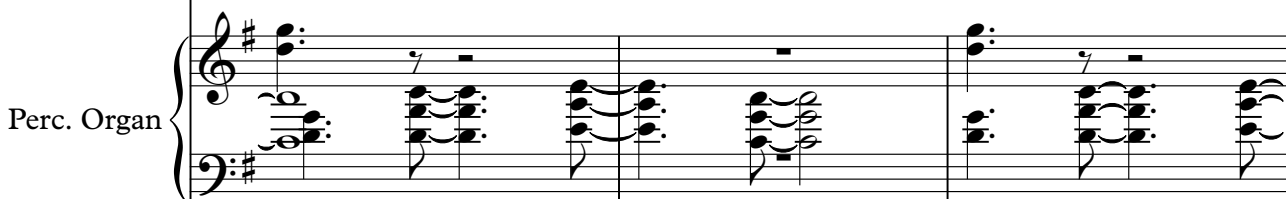

Organ

100

103

Perc.

J. Gtr.

E. Gtr.

E. Bass

Perc. Organ

Organ

106

Perc.

J. Gtr.

E. Gtr.

E. Bass

108

Perc.

J. Gtr.

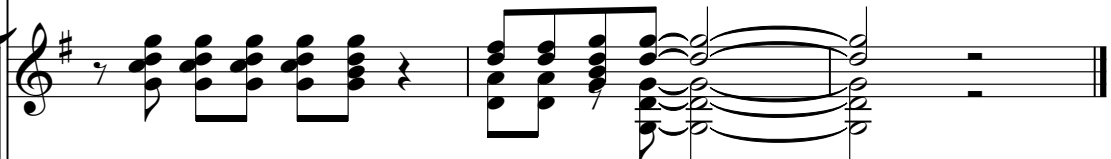

The jazz guitar staff is in treble clef with a key signature of one sharp (F#). It begins with a 7-measure rest. The first four measures contain chords: a D major chord (D, F#, A), a D major chord (D, F#, A), a D major chord (D, F#, A), and a D major chord (D, F#, A). The fifth measure contains a D major chord (D, F#, A) and a G major chord (G, B, D). The sixth and seventh measures contain a D major chord (D, F#, A) and a G major chord (G, B, D). The staff ends with a quarter rest.

E. Gtr.

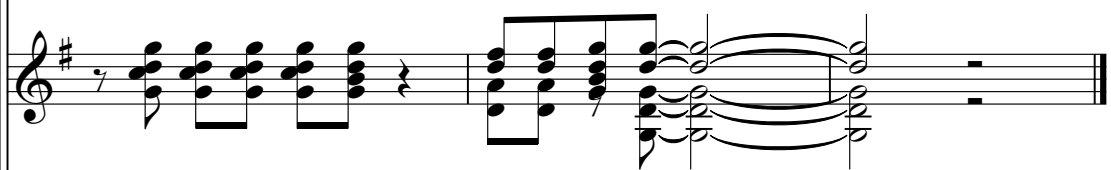

The electric guitar staff is in treble clef with a key signature of one sharp (F#). It begins with a 7-measure rest. The first four measures contain chords: a D major chord (D, F#, A), a D major chord (D, F#, A), a D major chord (D, F#, A), and a D major chord (D, F#, A). The fifth measure contains a D major chord (D, F#, A) and a G major chord (G, B, D). The sixth and seventh measures contain a D major chord (D, F#, A) and a G major chord (G, B, D). The staff ends with a quarter rest.

E. Bass

The electric bass staff is in bass clef with a key signature of one sharp (F#). It begins with a 7-measure rest. The first four measures contain a simple melodic line: D2, E2, F#2, G2. The fifth measure contains a D2 note and a G2 note. The sixth and seventh measures contain a D2 note and a G2 note. The staff ends with a quarter rest.

Bryan Adams - House arrest

Percussion

♩ = 116,000084

6

10

14

18

22

26

31

36

41

V.S.

46

51

55

59

63

68

73

78

83

88

93

98

103

107

♩ = 116,000084

2

7

11

15

19

23

27

33

37

41

V.S.

46

50

54

58

62

67

72

76

80

85

89

93

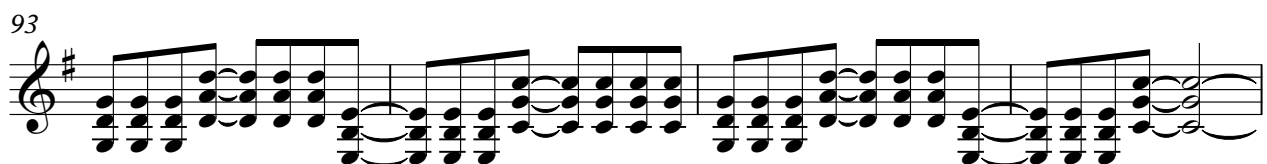

97

101

105

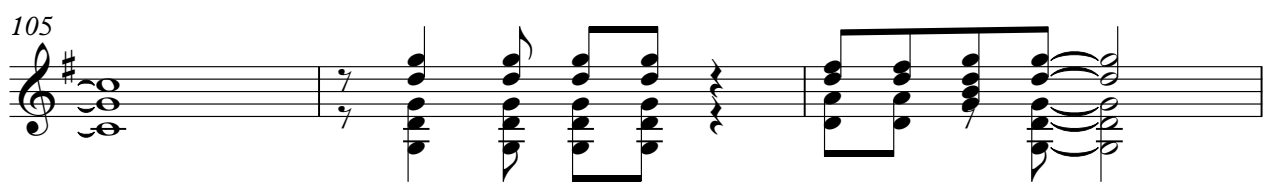

108

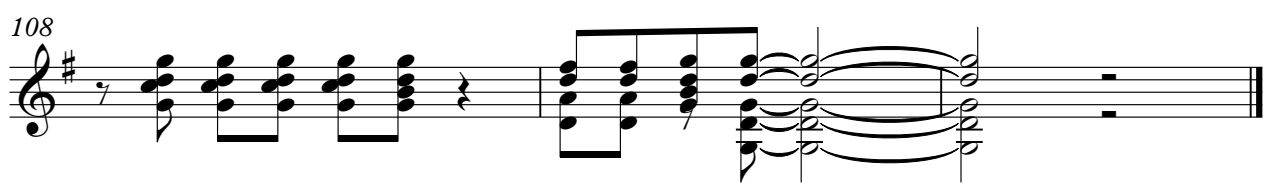

Bryan Adams - House arrest

Electric Guitar

♩ = 116,000084

2

7

11

15

19

23

27

33

37

41

V.S.

89

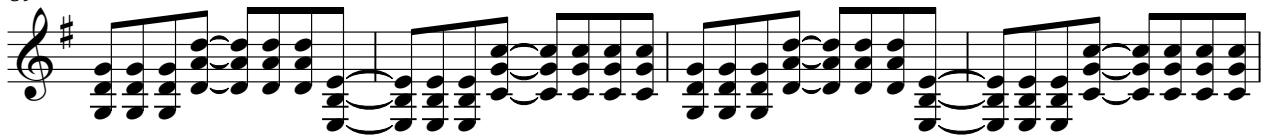

93

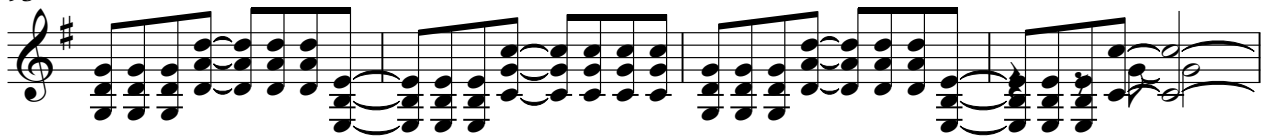

97

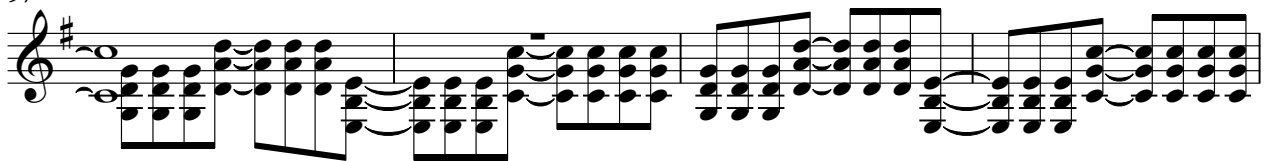

101

105

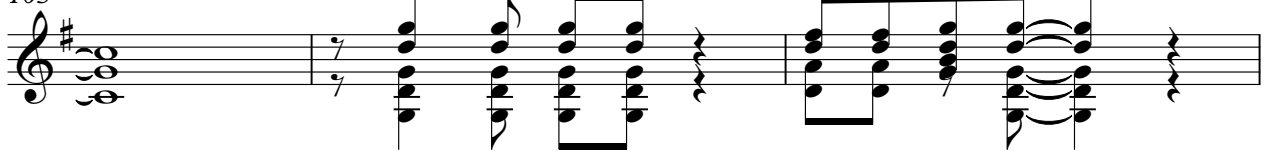

108

Electric Bass

Bryan Adams - House arrest

♩ = 116,000084

26

31

36

40

45

50

54

58

62

68

V.S.

73

77

82

87

91

95

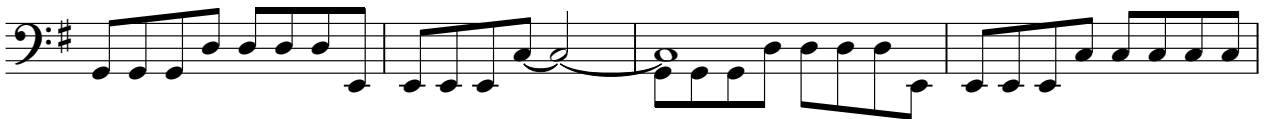

99

103

107

Percussive Organ

Bryan Adams - House arrest

♩ = 116,000084

34

34

38

44

28

28

75

78

8

8

Percussive Organ

89

94

99

103

Rock Organ

Bryan Adams - House arrest

♩ = 116,000084

