

Juice Newton - Angel of the morning

♩ = 100,000000

Percussion C10

Accoustic BassC3

Electric Piano 2 C2

Strings

3

5

Percussion C10

Accoustic BassC3

Electric Piano 2 C2

Strings

8

Percussion C10

Acoustic Bass C3

Electric Piano 2 C2

Strings

11

Percussion C10

Acoustic Bass C3

Electric Piano 2 C2

Strings

14

Percussion C10

Acoustic Bass C3

Electric Piano 2 C2

Strings

17

Percussion C10

Acoustic Bass C3

Electric Piano 2 C2

Strings

20

Percussion C10

Acoustic Bass C3

Electric Piano 2 C2

Strings

23

Percussion C10

Acoustic Bass C3

Electric Piano 2 C2

Strings

3

26

Percussion C10

Accoustic BassC3

Electric Piano 2 C2

Strings

29

Percussion C10

Accoustic BassC3

Electric Piano 2 C2

Strings

3

32

Percussion C10

Accoustic BassC3

Electric Piano 2 C2

Strings

35

Percussion C10

Accoustic BassC3

Electric Piano 2 C2

Strings

38

Percussion C10

Accoustic BassC3

Electric Piano 2 C2

Strings

41

Percussion C10

Accoustic BassC3

Electric Piano 2 C2

Strings

44

Percussion C10
Accoustic BassC3
Electric Piano 2 C2
Strings

46

Percussion C10
Accoustic BassC3
Electric Piano 2 C2
Strings

48

Percussion C10

Accoustic BassC3

Electric Piano 2 C2

Strings

50

Percussion C10

Accoustic BassC3

Electric Piano 2 C2

Strings

3

53

Percussion C10

Accoustic BassC3

Electric Piano 2 C2

Strings

56

Percussion C10

Accoustic BassC3

Electric Piano 2 C2

59

Percussion C10

Accoustic BassC3

Electric Piano 2 C2

61

Percussion C10

Accoustic BassC3

Electric Piano 2 C2

Juice Newton - Angel of the morning

Percussion C10

♩ = 100,000000

V.S.

Percussion C10

42

46

50

54

58

Juice Newton - Angel of the morning

Accoustic BassC3

♩ = 100,000000

2

8

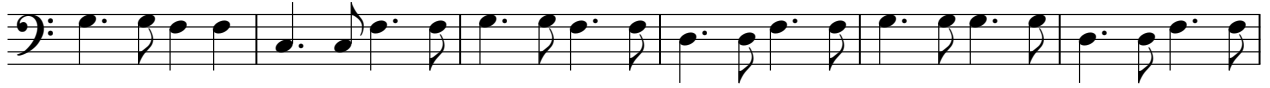

14

19

24

29

34

40

45

50

V.S.

2

Accoustic BassC3

55

59

♩ = 100,000000

37

43

47

51

56

Juice Newton - Angel of the morning

Strings

♩ = 100,000000

2

8

14

19

24

29

35

40

45

51

V.S.

2

Strings

54
