

Juice Newton - Queen of hearts

♩ = 145,999969

Copyright © 1997 Steve Day -

3

Queen Of Hearts

Juice Newton

Arranged by

sad001@ccnet.com

Perc.

S. D.

Piano

Jazz Gt.

Ac. Gt.

Ac. Gt

Deep Bass

5

Queen Of Hearts

Juice Newton

Arranged by

sad001@ccnet.com

Perc.

S. D.

Piano

Jazz Gt.

Ac. Gt.

Ac. Gt.

Deep Bass

7

Queen Of Hearts

Juice Newton

Arranged by

sad001@ccnet.com

Perc.

S. D.

Piano

Jazz Gt.

Ac. Gt.

Ac. Gt

Deep Bass

9

Queen Of Hearts

Juice Newton

Arranged by

sad001@ccnet.com

Perc.

S. D.

Vibes

Piano

Jazz Gt.

Ac. Gt.

Ac. Gt

Deep Bass

Queen Of Hearts

Juice Newton

Arranged by

Perc.

S. D.

Vibes

Piano

Jazz Gt.

Ac. Gt.

Ac. Gt.

Deep Bass

15

Queen Of Hearts

Juice Newton

Arranged by

Perc.

S. D.

Vibes

Piano

Jazz Gt.

Ac. Gt.

Ac. Gt

Deep Bass

17

Queen Of Hearts

Juice Newton

Arranged by
sad001@ccnet.com

Perc.

S. D.

Vibes

Piano

Jazz Gt.

Ac. Gt.

Ac. Gt

Deep Bass

19

Queen Of Hearts

Juice Newton

Arranged by

Perc.

S. D.

Vibes

Piano

Jazz Gt.

Ac. Gt.

Ac. Gt.

Deep Bass

21

Queen Of Hearts

Juice Newton

Arranged by

Perc.

S. D.

Vibes

Piano

Jazz Gt.

Ac. Gt.

Ac. Gt.

Deep Bass

Queen Of Hearts

Juice Newton

Arranged by

Perc.

S. D.

Vibes

Piano

Jazz Gt.

Ac. Gt.

Ac. Gt.

Deep Bass

Queen Of Hearts

Juice Newton

Arranged by
sad001@ccnet.com

Perc.

S. D.

Steve Day

Tom-t.

Vibes

Piano

Jazz Gt.

Ac. Gt.

Ac. Gt

Deep Bass

Queen Of Hearts

Juice Newton

Arranged by
sad001@ccnet.com

Perc.

S. D.

Vibes

Piano

Jazz Gt.

Ac. Gt.

Ac. Gt.

Deep Bass

Queen Of Hearts

Juice Newton

Arranged by

sad001@ccnet.com

Perc.

S. D.

Steve Day

Vibes

Piano

Jazz Gt.

Ac. Gt.

Ac. Gt

Deep Bass

Queen Of Hearts

Juice Newton

Arranged by
sad001@ccnet.com

Perc.

S. D.

Steve Day

Vibes

Piano

Jazz Gt.

Ac. Gt.

Ac. Gt.

Deep Bass

33

Queen Of Hearts

Juice Newton

Arranged by

Perc.

S. D.

Vibes

Piano

Jazz Gt.

Ac. Gt.

Ac. Gt.

Deep Bass

Queen Of Hearts

Juice Newton

Arranged by

sad001@ccnet.com

Perc.

S. D.

Vibes

Piano

Jazz Gt.

Ac. Gt.

Ac. Gt

Deep Bass

37

Queen Of Hearts

Juice Newton

Arranged by

Perc.

S. D.

Vibes

Piano

Jazz Gt.

Ac. Gt.

Ac. Gt

Deep Bass

Queen Of Hearts

Juice Newton

Arranged by

Perc.

S. D.

Vibes

Piano

Jazz Gt.

Ac. Gt.

Ac. Gt

Deep Bass

Queen Of Hearts

Juice Newton

Arranged by

Perc.

S. D.

Steve Day

Tom-t.

Tom-t.

Vibes

Piano

Jazz Gt.

Ac. Gt.

Ac. Gt

Deep Bass

Queen Of Hearts

Juice Newton

Arranged by

sad001@ccnet.com

Perc.

S. D.

Vibes

Piano

Jazz Gt.

Ac. Gt.

Ac. Gt

Deep Bass

45

Queen Of Hearts

Juice Newton

Arranged by

Perc.

S. D.

Steve Day

Vibes

Piano

Jazz Gt.

Ac. Gt.

Ac. Gt

Deep Bass

Queen Of Hearts

Juice Newton

Arranged by

sad001@ccnet.com

Perc.

S. D.

Vibes

Piano

Jazz Gt.

Ac. Gt.

Ac. Gt

Deep Bass

Queen Of Hearts

Juice Newton

Arranged by

Perc.

S. D.

Vibes

Piano

Jazz Gt.

Ac. Gt.

Ac. Gt

Deep Bass

The musical score is for the song "Queen Of Hearts" by Juice Newton. It is arranged by an unnamed arranger. The score is written for a full band and includes the following parts: Queen Of Hearts (Vocal), Juice Newton (Vocal), Arranged by (likely a vocal line), Perc. (Percussion), S. D. (Saxophone/Drum), Vibes (Vibraphone), Piano, Jazz Gt. (Jazz Guitar), Ac. Gt. (Acoustic Guitar), Ac. Gt (Acoustic Guitar), and Deep Bass (Bass). The key signature is G major (one sharp) and the time signature is 4/4. The score consists of two measures of music. The Queen Of Hearts and Juice Newton parts feature a melodic line with eighth and sixteenth notes. The Arranged by part uses a rhythmic notation with 'x' marks. The Perc. part features a steady eighth-note pattern. The S. D. part features a melodic line with eighth notes. The Vibes part features a single note. The Piano part features a chord progression. The Jazz Gt. part features a melodic line with eighth notes. The Ac. Gt. part features a melodic line with eighth notes. The Ac. Gt part features a melodic line with eighth notes. The Deep Bass part features a bass line with eighth notes.

Queen Of Hearts

Juice Newton

Arranged by

sad001@ccnet.com

Perc.

S. D.

Vibes

Piano

Jazz Gt.

Ac. Gt.

Ac. Gt

Deep Bass

Queen Of Hearts

Juice Newton

Arranged by

Perc.

S. D.

Vibes

Piano

Jazz Gt.

Ac. Gt.

Ac. Gt.

Deep Bass

Queen Of Hearts

Juice Newton

Arranged by

Perc.

S. D.

Vibes

Piano

Jazz Gt.

Ac. Gt.

Ac. Gt

Deep Bass

57

Queen Of Hearts

Juice Newton

Arranged by

Perc.

S. D.

Steve Day

Vibes

Piano

Jazz Gt.

Ac. Gt.

Ac. Gt

Deep Bass

Queen Of Hearts

Juice Newton

Arranged by

sad001@ccnet.com

Perc.

S. D.

Steve Day

Vibes

Piano

Jazz Gt.

Ac. Gt.

Ac. Gt

Deep Bass

61

Queen Of Hearts

Juice Newton

Arranged by

sad001@ccnet.com

Perc.

S. D.

Steve Day

Vibes

Piano

Jazz Gt.

Ac. Gt.

Ac. Gt

Deep Bass

Queen Of Hearts

Juice Newton

Arranged by

sad001@ccnet.com

Perc.

S. D.

Vibes

Piano

Jazz Gt.

Ac. Gt.

Ac. Gt

Deep Bass

65

Queen Of Hearts

Juice Newton

Arranged by

Perc.

S. D.

Vibes

Piano

Jazz Gt.

Ac. Gt.

Ac. Gt.

Deep Bass

67

Queen Of Hearts

Juice Newton

Arranged by

Perc.

S. D.

Vibes

Piano

Jazz Gt.

Ac. Gt.

Ac. Gt.

Deep Bass

69

Queen Of Hearts

Juice Newton

Arranged by

Perc.

S. D.

Vibes

Piano

Jazz Gt.

Ac. Gt.

Ac. Gt

Deep Bass

Queen Of Hearts

Juice Newton

Arranged by

Perc.

S. D.

Vibes

Piano

Jazz Gt.

Ac. Gt.

Ac. Gt

Deep Bass

Queen Of Hearts

Juice Newton

Arranged by

Perc.

S. D.

Steve Day

Vibes

Piano

Jazz Gt.

Ac. Gt.

Ac. Gt

Deep Bass

Queen Of Hearts

Juice Newton

Arranged by

sad001@ccnet.com

Perc.

S. D.

Piano

Jazz Gt.

Ac. Gt.

Ac. Gt

Deep Bass

77

Queen Of Hearts

Juice Newton

Arranged by

Perc.

S. D.

Steve Day

Piano

Jazz Gt.

Ac. Gt.

Ac. Gt

Deep Bass

Queen Of Hearts

Juice Newton

Arranged by

sad001@ccnet.com

Perc.

S. D.

Piano

Jazz Gt.

Ac. Gt.

Ac. Gt

Deep Bass

Queen Of Hearts

Juice Newton

Arranged by

Perc.

S. D.

Piano

Jazz Gt.

Ac. Gt.

Ac. Gt

Deep Bass

Queen Of Hearts

Juice Newton

Arranged by

Perc.

S. D.

Steve Day

Piano

Jazz Gt.

Ac. Gt.

Ac. Gt

Deep Bass

Queen Of Hearts

Juice Newton

Arranged by

sad001@ccnet.com

Perc.

S. D.

Vibes

Piano

Jazz Gt.

Ac. Gt.

Ac. Gt

Deep Bass

Queen Of Hearts

Juice Newton

Arranged by

Perc.

S. D.

Steve Day

Vibes

Piano

Jazz Gt.

Ac. Gt.

Ac. Gt

Deep Bass

Queen Of Hearts

Juice Newton

Arranged by sad001@ccnet.com

Perc.

S. D.

Vibes

Piano

Jazz Gt.

Ac. Gt.

Ac. Gt

Deep Bass

Queen Of Hearts

Juice Newton

Arranged by

Perc.

S. D.

Vibes

Piano

Jazz Gt.

Ac. Gt.

Ac. Gt.

Deep Bass

Queen Of Hearts

Juice Newton

Arranged by

sad001@ccnet.com

Perc.

S. D.

Vibes

Piano

Jazz Gt.

Ac. Gt.

Ac. Gt

Deep Bass

95

Queen Of Hearts

Juice Newton

Arranged by

Perc.

S. D.

Vibes

Piano

Jazz Gt.

Ac. Gt.

Ac. Gt.

Deep Bass

97

Queen Of Hearts

Juice Newton

Arranged by

Perc.

S. D.

Vibes

Piano

Jazz Gt.

Ac. Gt.

Ac. Gt

Deep Bass

Queen Of Hearts

Juice Newton

Arranged by

Perc.

S. D.

Vibes

Piano

Jazz Gt.

Ac. Gt.

Ac. Gt

Deep Bass

101

Queen Of Hearts

Juice Newton

Arranged by

Perc.

S. D.

Vibes

Piano

Jazz Gt.

Ac. Gt.

Ac. Gt

Deep Bass

Queen Of Hearts

Juice Newton

Arranged by sad001@ccnet.com

Perc.

S. D.

Vibes

Piano

Jazz Gt.

Ac. Gt.

Ac. Gt.

Deep Bass

105

Queen Of Hearts

Juice Newton

Arranged by

Perc.

S. D.

Vibes

Piano

Jazz Gt.

Ac. Gt.

Ac. Gt

Deep Bass

107

Queen Of Hearts

Juice Newton

Arranged by

Perc.

S. D.

Steve Day

Vibes

Piano

Jazz Gt.

Ac. Gt.

Ac. Gt

Deep Bass

Queen Of Hearts

Juice Newton

Arranged by
sad001@ccnet.com

Perc.

S. D.

Vibes

Piano

Ac. Gt.

Ac. Gt

Deep Bass

Queen Of Hearts

Juice Newton

Arranged by

sad001@ccnet.com

Perc.

S. D.

Vibes

Piano

Jazz Gt.

Ac. Gt.

Ac. Gt

Deep Bass

Queen Of Hearts

Juice Newton

Arranged by

Perc.

S. D.

Vibes

Piano

Jazz Gt.

Ac. Gt.

Ac. Gt.

Deep Bass

Queen Of Hearts

Juice Newton

Arranged by

Perc.

S. D.

Vibes

Piano

Jazz Gt.

Ac. Gt.

Ac. Gt

Deep Bass

Queen Of Hearts

Juice Newton

Arranged by

Perc.

S. D.

Steve Day

Tom-t.

Tom-t.

Vibes

Piano

Jazz Gt.

Ac. Gt.

Ac. Gt

Deep Bass

Queen Of Hearts

Juice Newton

Arranged by

sad001@ccnet.com

Perc.

S. D.

Vibes

Piano

Jazz Gt.

Ac. Gt.

Ac. Gt

Deep Bass

121

Queen Of Hearts

Juice Newton

Arranged by

Perc.

S. D.

Vibes

Piano

Jazz Gt.

Ac. Gt.

Ac. Gt

Deep Bass

Queen Of Hearts

Juice Newton

Arranged by

Perc.

S. D.

Steve Day

Vibes

Piano

Jazz Gt.

Ac. Gt.

Ac. Gt.

Deep Bass

125

Queen Of Hearts

Juice Newton

Arranged by

sad001@ccnet.com

Perc.

S. D.

Piano

Jazz Gt.

Ac. Gt.

Ac. Gt.

Deep Bass

Queen Of Hearts

Juice Newton

Arranged by

Perc.

S. D.

Steve Day

Tom-t.

Vibes

Piano

Jazz Gt.

Ac. Gt.

Ac. Gt

Deep Bass

Queen Of Hearts

Juice Newton

Arranged by
sad001@ccnet.com

Perc.

S. D.

Steve Day

Tom-t.

Vibes

Piano

Jazz Gt.

Ac. Gt.

Ac. Gt.

Deep Bass

Queen Of Hearts

Juice Newton

Arranged by
sad001@ccnet.com

Perc.

S. D.

Steve Day

Tom-t.

Vibes

Piano

Jazz Gt.

Ac. Gt.

Ac. Gt.

Deep Bass

Queen Of Hearts

Juice Newton

Arranged by
sad001@ccnet.com

Perc.

S. D.

Steve Day

Tom-t.

Vibes

Piano

Jazz Gt.

Ac. Gt.

Ac. Gt.

Deep Bass

The musical score is written for a 12-piece band. The top section includes Queen Of Hearts, Juice Newton, and Perc. The middle section includes S. D., Steve Day, and Tom-t. The bottom section includes Vibes, Piano, Jazz Gt., Ac. Gt., and Deep Bass. The score is in 4/4 time and features a variety of instruments and parts.

Queen Of Hearts

Juice Newton - Queen of hearts

♩ = 145,999969

5

9

13

17

21

25

29

33

37

Queen Of Hearts

41

45

49

53

57

61

65

69

73

77

Queen Of Hearts

81

85

89

93

97

101

105

109

113

117

V.S.

121

125

129

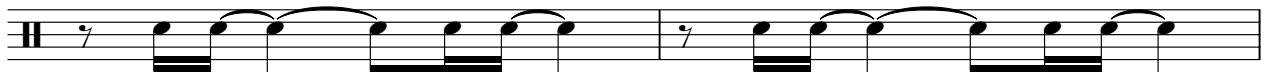

131

♩ = 145,999969

6

11

17

23

29

35

40

45

50

55

61

67

73

79

85

91

97

103

109

115

121

127

130

Juice Newton - Queen of hearts

Arranged by

♩ = 145,999969

6

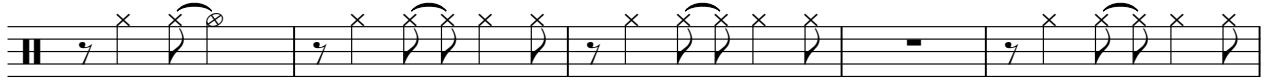

11

16

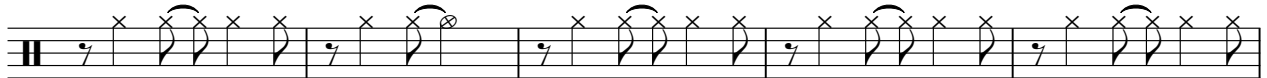

21

26

31

36

39

Copyright © 1997 Steve Day -

93

98

103

108

113

118

123

128

131

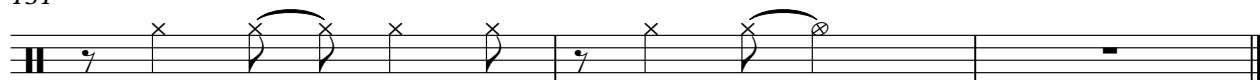

Juice Newton - Queen of hearts

♩ = 145,999969

2

11 7 7

30 3 6

44 3 3 7

61 11 3

80 5 3 3

94 9 5

112 7 5

126 3

Juice Newton - Queen of hearts

Percussion

♩ = 145,999969

1

5

10

14

18

22

26

30

34

38

Percussion

42

47

51

55

59

63

67

71

75

79

Percussion

83

87

91

95

99

103

107

111

115

119

V.S.

4

Percussion

123

127

130

Side Drum

Juice Newton - Queen of hearts

♩ = 145,999969

11 4/4

6

11

16

21

26

31

36

39

43

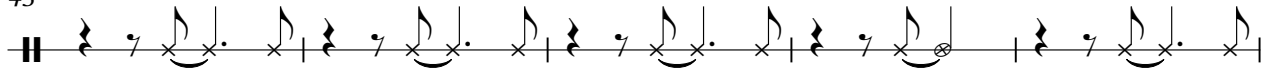

48

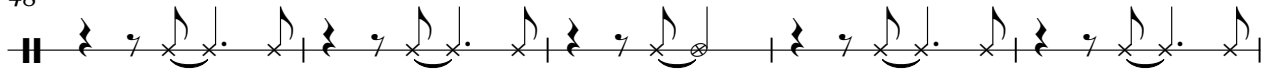

53

58

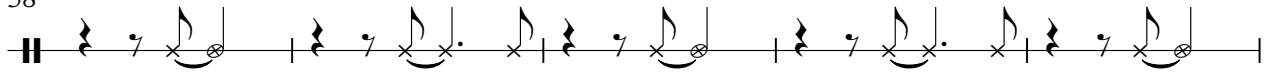

63

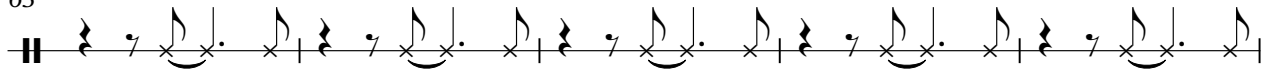

68

73

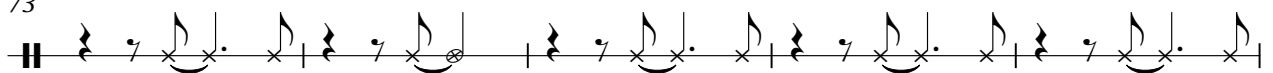

78

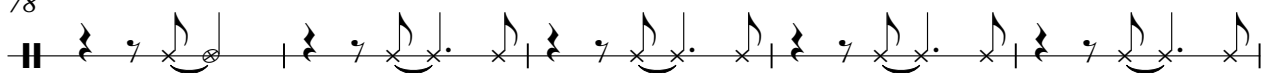

83

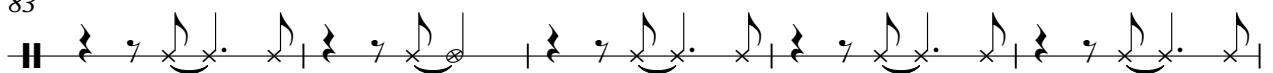

88

93

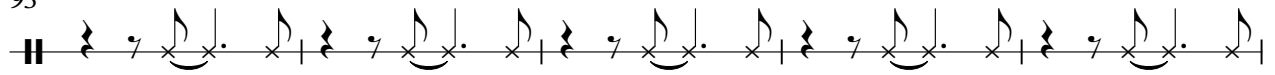

98

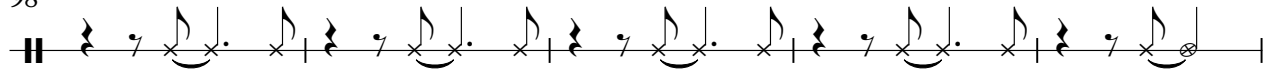

103

108

113

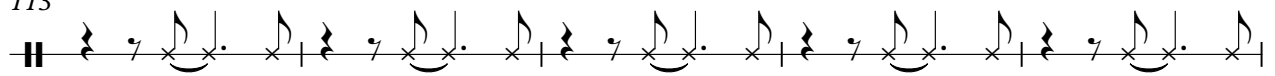

118

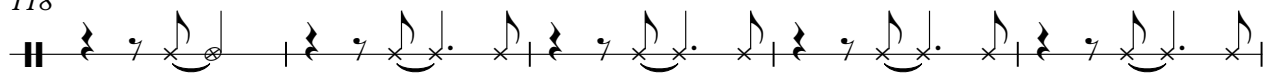

123

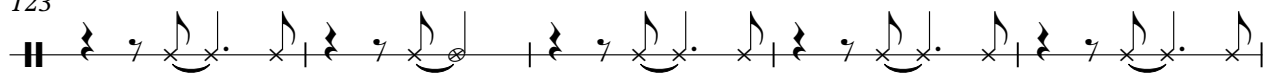

128

131

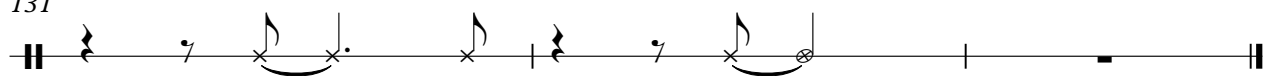

Steve Day

Juice Newton - Queen of hearts

♩ = 145,999969

24 3

31 10 3

47 11

63 11 3 5

84 3 19

109 9 5

125 3

Copyright © 1997 Steve Day -

Tom-toms

Juice Newton - Queen of hearts

♩ = 145,999969

24 **16**

43 **75** **9**

128

Copyright © 1997 Steve Day -

Tom-toms

Juice Newton - Queen of hearts

♩ = 145,999969

41

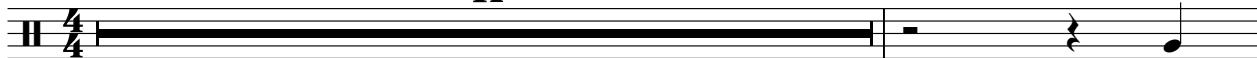

43

75

15

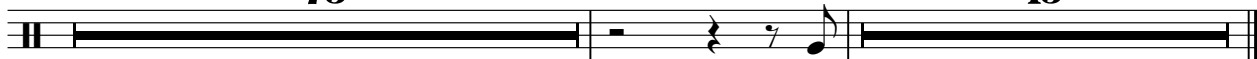

Copyright © 1997 Steve Day -

Vibes

Juice Newton - Queen of hearts

♩ = 145,999969

9

14

19

23

28

32

37

42

47

Copyright © 1997 Steve Day -

107

112

117

122

128

Piano

Juice Newton - Queen of hearts

♩ = 145,999969

8

17

26

32

39

47

56

63

69

75

82

88

97

103

110

117

124

128

♩ = 145,999969

5

9

13

17

21

25

29

33

37

41

45

49

53

57

61

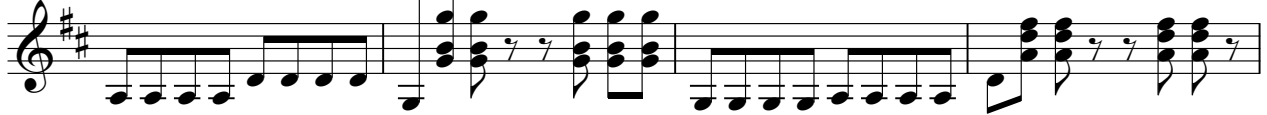

65

69

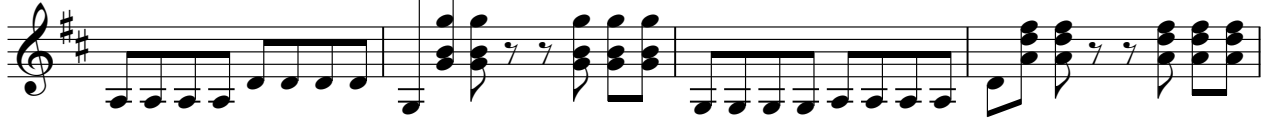

73

77

81

85

89

93

97

101

105

107

112

116

120

124

128

131

Ac. Gt.

Juice Newton - Queen of hearts

♩ = 145,999969

7

13

19

25

31

37

43

49

55

Copyright © 1997 Steve Day -

V.S.

61

67

73

79

85

91

97

103

109

115

121

127

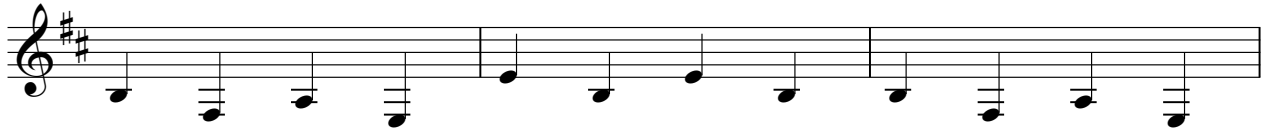

130

♩ = 145,999969

4

7

10

13

16

19

22

25

28

61

64

67

70

73

76

79

82

85

88

V.S.

91

94

97

100

103

106

109

112

115

118

121

124

127

130

132

Deep Bass

Juice Newton - Queen of hearts

♩ = 145,999969

7

13

19

25

30

36

42

48

53

58

64

69

75

80

85

91

97

103

109

115

120

125

129

