

Junior Brown - Sugarfoot rag

00:00:04:02
2.1,00
Sugar Foot Rag

♩ = 220,000214

Drums

Piano

♩ = 220,000214

Guitar

Guitar

Guitar

Bass

Bass notation in 4/4 time. The first three measures are silent. The fourth measure contains a bass line with a dotted quarter note (Bb) and an eighth note (A), followed by a quarter note (G) on the third beat and a quarter note (F) on the fourth beat. The fifth measure contains a bass line with a dotted quarter note (Bb) and an eighth note (A), followed by a quarter note (G) on the third beat and a quarter note (F) on the fourth beat. The sixth measure contains a bass line with a dotted quarter note (Bb) and an eighth note (A), followed by a quarter note (G) on the third beat and a quarter note (F) on the fourth beat. The seventh measure contains a bass line with a dotted quarter note (Bb) and an eighth note (A), followed by a quarter note (G) on the third beat and a quarter note (F) on the fourth beat. The eighth measure contains a bass line with a dotted quarter note (Bb) and an eighth note (A), followed by a quarter note (G) on the third beat and a quarter note (F) on the fourth beat.

2

5

Drums

Piano

Guitar

Guitar

Guitar

Bass

7

Drums

Piano

Guitar

Guitar

Guitar

Bass

9

Drums

Piano

Guitar

Guitar

Guitar

Bass

11

Drums

Piano

Guitar

Guitar

Guitar

Bass

13

Drums

Piano

Guitar

Guitar

Guitar

Bass

T									
A	3	3	3	3	3	3	0	1	0
B	1	3	3	3	3	3	3	0	1

15

Drums

Piano

Guitar

Guitar

Guitar

Bass

T									
A	3	2	3	3	3	3	4	2	0
B	3	3	1	3	3	3	2	1	3

17

Drums

Piano

Guitar

Guitar

Guitar

Bass

19

Drums

Piano

Guitar

Guitar

Guitar

Bass

21

Drums

Piano

Guitar

Guitar

Guitar

Bass

23

Drums

Piano

Guitar

Guitar

Guitar

Bass

25

Drums

Piano

Guitar

Guitar

Guitar

Bass

T 1 6 0 0 5
A 5 5 5 3 3 3 3 5
B 6 6 6 6 3 3 3 3

27

Drums

Piano

Guitar

Guitar

Guitar

Bass

T 1 1 0 1 1 0
A 0 0 3 1 1 1
B 3 3 1 1 1 1 1

29

Drums

Piano

Guitar

Guitar

Guitar

Bass

T 1 0 0 0 1 0
A 1 3 3 3 1 3 3 0 3
B 1 1 3 1 1 1 3 1 3

31

Drums

Piano

Guitar

Guitar

Guitar

Bass

T 3 1 3 0 3 0
A 3 3 1 3 4 2
B 3 3 3 3 2 1 3

33

Drums

Piano

Guitar

Guitar

Guitar

Bass

35

Drums

Piano

Guitar

Guitar

Guitar

Bass

37

Drums

Piano

Guitar

Guitar

Guitar

Bass

T	6	6	6	6	0	0	0	0
A	5	5	5	5	3	3	3	3
B					3	1	3	3

6 6 6 6 6 6 6 6 6

39

Drums

Piano

Guitar

Guitar

Guitar

Bass

T	4	3	0	0	0	0	0
A	3	3	3	3	3	3	3
B	4	3	3	3	3	3	3

4 3 3 3 3 3 3 3

41

Drums

Piano

Guitar

Guitar

Guitar

Bass

42

Drums

Piano

Guitar

Guitar

Guitar

Bass

43

Drums

Piano

Guitar

Guitar

Guitar

Bass

T	1	1	1	0	1	1	1	1
A	0	0	0	3	0	0	0	0
B	1	1	3	3	1	1	1	1

45

Drums

Piano

Guitar

Guitar

Guitar

Bass

T	0	0	0	0	0	0	1	0	0
A	3	3	3	3	3	3	0	3	3
B	3	3	3	3	3	3	3	3	3

47

Drums

Piano

Guitar

Guitar

Guitar

Bass

T			0	0	3	0
A	3		3	3	4	3
B	3	3	1	1	3	3

49

Drums

Piano

Guitar

Guitar

Guitar

Bass

T	1	1	1	1	0	0	0	0	0
A	0	0	0	0	3	3	3	3	3
B	1	1	1	1	3	3	3	3	3

51

Drums

Piano

Guitar

Guitar

Guitar

Bass

53

Drums

Piano

Guitar

Guitar

Guitar

Bass

55

6

This block contains the musical notation for measures 55 and 56. It includes five staves: Drums, Piano, two Guitars, and Bass. The Drums staff shows a complex rhythm with accents and a sixteenth-note pattern. The Piano staff features a bass line with triplets and sixteenth-note patterns. The top Guitar staff has a rhythmic accompaniment with slurs, while the bottom Guitar staff plays a melodic line with triplets. The Bass staff provides a simple harmonic foundation. A guitar tab for the bottom guitar is provided below the staff, showing fret numbers for strings T, A, and B.

Drums

Piano

Guitar

Guitar

Guitar

T	4	3	0	0	0	0
A	3	2	3	3	3	3
B	4	3	3	3	3	3

Bass

57

This block contains the musical notation for measures 57 and 58. It includes five staves: Drums, Piano, two Guitars, and Bass. The Drums staff continues with a similar rhythmic pattern. The Piano staff features a bass line with triplets and sixteenth-note patterns. The top Guitar staff has a rhythmic accompaniment with slurs, while the bottom Guitar staff plays a melodic line with triplets. The Bass staff provides a simple harmonic foundation. A guitar tab for the bottom guitar is provided below the staff, showing fret numbers for strings T, A, and B.

Drums

Piano

Guitar

Guitar

Guitar

T	6	6	6	6	0	3	0	5
A	5	5	5	5	3	2	3	3
B		6	6		3	3	3	3

Bass

59

Drums

Piano

Guitar

Guitar

Guitar

Bass

61

Drums

Piano

Guitar

Guitar

Guitar

Bass

63

Drums

Piano

Guitar

Guitar

Guitar

Bass

65

Drums

Piano

Guitar

Guitar

Guitar

Bass

67

Drums

Piano

Guitar

Guitar

Guitar

Bass

69

Drums

Piano

Guitar

Guitar

Guitar

Bass

71

Drums

Piano

Guitar

Guitar

Guitar

Bass

73

Drums

Piano

Guitar

Guitar

Guitar

Bass

75

Drums

Piano

Guitar

Guitar

Guitar

Bass

77

Drums

Piano

Guitar

Guitar

Guitar

Bass

79

Drums

Piano

Guitar

Guitar

Guitar

Bass

81

Drums

Piano

Guitar

Guitar

Guitar

Bass

83

85

87

Drums

Piano

Guitar

Guitar

Guitar

Bass

89

Drums

Piano

Guitar

Guitar

Guitar

Bass

91

Drums

Piano

Guitar

Guitar

Guitar

Bass

93

Drums

Piano

Guitar

Guitar

Guitar

Bass

95

Drums

Piano

Guitar

Guitar

Guitar

Bass

97

Drums

Piano

Guitar

Guitar

Guitar

Bass

99

Drums

Piano

Guitar

Guitar

Guitar

Bass

T 3 1 3 0 0
A 2 2 3 3 3
B 0 3 1 3 3

3 3 3 3 3

101

Drums

Piano

Guitar

Guitar

Guitar

Bass

T 8 8
A 5 8
B 1

Drums

Junior Brown - Sugarfoot rag

♩ = 220,000214

6

10

14

18

22

26

30

34

38

V.S.

42

46

50

54

58

62

66

70

74

78

Drums

82

86

90

94

98

100

Junior Brown - Sugarfoot rag

Piano

♩ = 220,000214

3

6

8

10

12

14

17

20

V.S.

V.S.

76

78

81

84

86

88

90

92

V.S.

94

96

98

100

Junior Brown - Sugarfoot rag

Guitar

♩ = 220,000214

3

7

12

16

20

24

29

33

37

40

Junior Brown - Sugarfoot rag

Guitar

♩ = 220,000214

3

7

10

13

16

19

22

25

28

32

V.S.

36

39

42

45

49

52

55

58

61

64

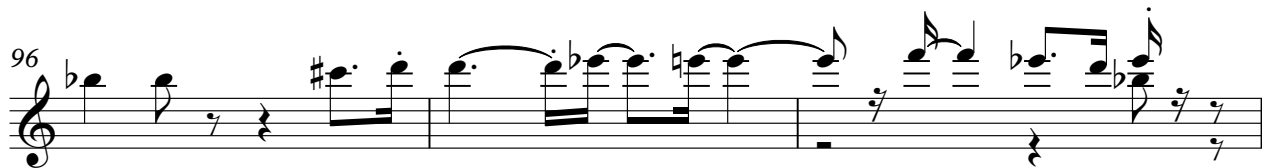

99

Junior Brown - Sugarfoot rag

Guitar

♩ = 220,000214
3

6

9

13

16

19

23

27

31

35

38

V.S.

39

T	4	3	1	0	0	0	0	0	0	6	6	6	6	0	0	5
A	3	2	3	3	3	3	3	3	3	6	6	6	6	3	3	5
B	4	3	3	3	3	3	3	3	3	5	5	5	5	3	3	3
				1	1			1	1				6	6	6	6

43

T	1	1	1	0	1	1	1	1	0	0	0	0	0	0	1	0	0
A	0	0	0	3	0	0	0	0	3	3	3	3	3	3	1	1	3
B	1	1	0	3	1	1	1	1	3	3	3	3	3	3	0	3	3
				3	3			1	1	1	1	1	1				1

47

T				0	0	3	0	1	1	1	1	0	0	0	0	0
A				3	3	4	3	0	0	0	0	3	3	3	3	3
B				3	3	2	3	1	1	1	1	3	3	3	3	3
				3	3		1	1			1	1			1	1

51

T				0	0	0	0	0	0	6	6	6	6	6	6
A				3	3	3	3	3	3	6	6	6	6	6	6
B				3	3	3	3	3	3	5	5	5	5	5	5
				3	3		1	1	1	1			6	6	6

54

T	0	0	0	0	4	3	0	0	0	0	6	6	6	6
A	3	3	3	3	3	2	3	3	3	3	5	5	5	5
B	3	3	3	3	4	3	3	3	3	3	5	5	5	5
				1	1		1	1	1	1				6

58

T	0	3	0	5	1	1	0	1	1	1	1	0	0	0	0
A	3	2	3	3	0	0	3	0	0	0	0	3	3	3	3
B	3	3	3	3	1	1	3	1	1	1	1	3	3	3	3
					3	3				1	1			1	1

62

T	0	1	0	0	0	3	0	0	3	0
A	3	0	3	5	2	3	3	3	2	3
B	3	3	3	3	3	3	3	3	3	3
				1	1		3	3		1

65

T	1	1	1	1	0	0	0	0	0	3	0
A	0	0	0	0	3	3	3	3	3	2	3
B	1	1	1	1	3	3	3	3	3	3	3
				1	1	1	1	1	1		1

68

T	1	0	1	3	1	6	6	0	0	4	3	0
A	3	3	3	3	5	5	5	3	3	4	3	3
B	1	1	1	1	6	6	6	6	6	4	3	3
					6	6	6	6	6			1

72

T				0	0	0	1	1	6	6	6	1	0	3	0	5
A				3	3	3	3	3	6	6	6	3	3	3	3	5
B				3	3	3	3	3	5	5	5	3	3	3	3	3
				1	1	1	1	1	6	6	6	6				

75

79

83

86

89

93

97

99

Junior Brown - Sugarfoot rag

Bass

♩ = 220,000214

3

9

15

21

27

33

39

45

51

57

V.S.

63

69

75

81

87

93

98

