

Merle Haggard - Am I Standing in your way

♩ = 94,999992

- Drums (BB):** Features a drum set with various rhythmic patterns, including snare and cymbal hits.
- Vibraphone:** A vibraphone part with a melodic line.
- Acoustic Guitar:** Two acoustic guitar parts, one with a melodic line and another with a rhythmic accompaniment.
- Jazz Guitar:** Two jazz guitar parts, one with a melodic line and another with a rhythmic accompaniment.
- jazz guitar:** Two additional jazz guitar parts, one with a melodic line and another with a rhythmic accompaniment.
- Acoustic Bass:** An acoustic bass part with a melodic line.
- Rhodes Piano:** A Rhodes piano part with a melodic line.
- Brass Section:** A brass section part with a melodic line.
- Pad 6 Metallic:** A pad part with a metallic sound.
- Strings:** A string section part with a melodic line.

♩ = 94,999992

5

- Acoustic Guitar:** Plays a melodic line with various chords and articulations, including slurs and accents.
- Jazz Guitar (middle):** Similar to the top jazz guitar, mostly silent with a few notes at the end.
- jazz guitar (lower):** Plays a melodic line with triplets and slurs.
- Rhodes Piano:** Features a melodic line with chords and slurs.
- Brass Section:** Plays a melodic line with slurs and accents.
- Pad 6 Metallic:** Remains mostly silent with a few notes at the end.
- Strings:** Provides harmonic support with chords and slurs.

9

Drums (BB)

Vibraphone

Acoustic Guitar

Jazz Guitar

Jazz Guitar

Acoustic Bass

Rhodes Piano

Pad 6 Metallic

Strings

I f he, ever getsto you, I

14

Drums (BB)

Vibraphone

Acoustic Guitar

Acoustic Bass

Rhodes Piano

knowhe'll i gnite the flame And it hurts to know how close, he real ly

18

Drums (BB)

Vibrahone

Acoustic Guitar

Acoustic Bass

Rhodes Piano

came
La st nig ht
you both kept dancing
whenthe mu

22

Drums (BB)

Vibrahone

Acoustic Guitar

Acoustic Bass

Rhodes Piano

succesed to play
Is it all o ver, do you still love me or am I

26

Drums (BB)

Vibrahone

Acoustic Guitar

Acoustic Bass

Rhodes Piano

stan ding in your way
Tell me the way

Strings

30

Drums (BB)

Vibrahone

Acoustic Guitar

Acoustic Bass

Rhodes Piano

Strings

you fe el , I've got to know Should I stay and ke ep try

34

Drums (BB)

Vibrahone

Acoustic Guitar

Acoustic Bass

Rhodes Piano

Strings

ing or should I go La st night he al most

38

Drums (BB)

Vibrahone

Acoustic Guitar

Acoustic Bass

Rhodes Piano

Strings

made it he's still on your mind to day. Is it all o ver do you still love

42

Drums (BB)

Vibrahone

Acoustic Guitar

Jazz Guitar

Acoustic Bass

Rhodes Piano

Strings

me or ah I standing in your way. La st nig ht you both kept

47

Drums (BB)

Acoustic Guitar

Jazz Guitar

Acoustic Bass

Rhodes Piano

Brass Section

dancing when themu sicceased to play Is it all o ver, doyou still love

51

Drums (BB)

Acoustic Guitar

Jazz Guitar

Acoustic Bass

Rhodes Piano

Brass Section

me or am I stan ding in³ youway

55

Drums (BB)

Vibrahone

Acoustic Guitar

Acoustic Bass

Rhodes Piano

Strings

Tell me the way you feel, I've got to know Should I stay

59

Drums (BB)

Vibrahone

Acoustic Guitar

Acoustic Bass

Rhodes Piano

Strings

and keep trying or should I go Last

63

Drums (BB)

Vibraphone

Acoustic Guitar

Acoustic Bass

Rhodes Piano

Strings

might he al most did it he's stilbn you mind to day Is it all o ver do you still love

68

Drums (BB)

Vibraphone

Acoustic Guitar

Acoustic Bass

Rhodes Piano

Strings

me or am I stan ding in your way.

Merle Haggard - Am I Standing in your way
Drums (BB)

♩ = 94,999992

4/4
II

6

11

15

19

24

29

34

39

44

V.S.

2

Drums (BB)

48

53

58

62

67

70

Merle Haggard - Am I Standing in your way
Vibraohone

♩ = 94,999992

10

I f he, ever getsto you, I

14

knowe'll gnitthflame And it hurts to knowhowlose, he real ly came

19

La st nig ht you_bothkept dancing whenu siceasedto play

23

Is it all o ver,dyou still love me oram I standing in youway

28

Tell me theway you fe el , I'vegotoknow Shouldstay

33

and ke ep try ing oshould go La st nig ht he_al most

38

madeit he'sstilbn youmind to day Is it all o ver dyou still love

42

me or am I stan ding in youway.

10

55

Tell me the way you feel , I've gotta know Should I stay

59

and keep trying should go Last night he almost

64

did it he's still in your mind to day Is it all over do you still love

68

me or am I standing in your way.

2

Merle Haggard - Am I Standing in your way
Acoustic Guitar

♩ = 94,999992

2

6

10

14

17

20

23

26

29

32

V.S.

Measures 40-43: More complex rhythmic patterns with frequent chords.

Measures 47-49: Similar to the previous section, with active bass lines.

Measures 50-52: Further development of the rhythmic motifs.

Measures 56-58: More complex rhythmic patterns with frequent chords.

Measures 62-64: Further development of the rhythmic motifs.

69

Merle Haggard - Am I Standing in your way
Acoustic Guitar

♩ = 94,999992

69

Merle Haggard - Am I Standing in your way
Jazz Guitar

♩ = 94,999992

4 2

9

62

Merle Haggard - Am I Standing in your way
Jazz Guitar

♩ = 94,999992

44

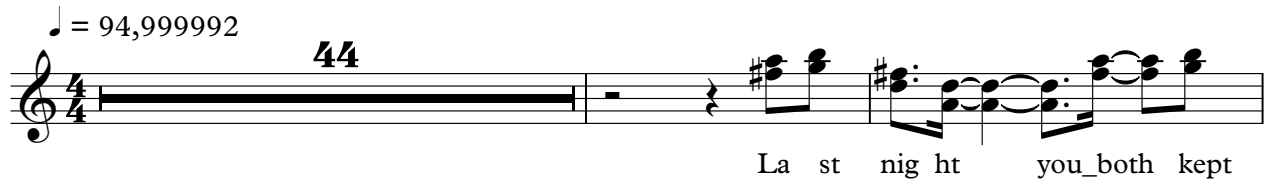

La st nig ht you_both kept

47

dancing when thou ceased to play Is it all o ver you still love

51

19

me or am I standing in your way

Merle Haggard - Am I Standing in your way
jazz guitar

♩ = 94,999992

5 66

Merle Haggard - Am I Standing in your way
Acoustic Bass

♩ = 94,999992

2

8

15

22

29

36

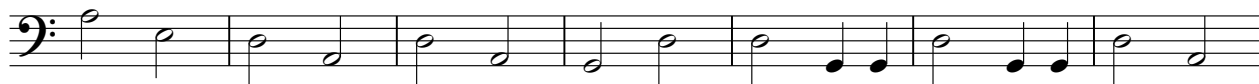

43

50

57

64

V.S.

2

Acoustic Bass

68

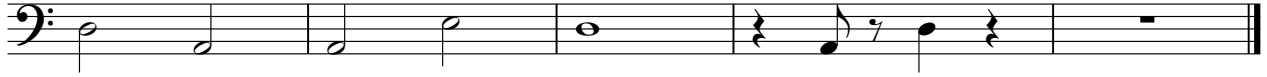

Merle Haggard - Am I Standing in your way
Rhodes Piano

♩ = 94,999992

V.S.

37

44

50

54

59

65

69

Merle Haggard - Am I Standing in your way
Brass Section

♩ = 94,999992

5

9

40

50

21

Merle Haggard - Am I Standing in your way
Pad 6 Metallic

♩ = 94,999992

4 2 7 7

9

62

Merle Haggard - Am I Standing in your way
Strings

♩ = 94,999992

2

10

17

33

41

9

57

65