

ABBA - Voulez Vous

0.0"
1.1,00
Voulez-Vous

♩ = 127,000252

Synth Intro

Bass

Chord Sep

Mid 8 Bass

Pre Verse

Pre Verse 2

♩ = 127,000252

A-Ha

Synth Intro

3

2

5

Drums

Synth Intro

Synth 1

6

Drums

Synth Intro

Synth 1

7

Drums

Synth Intro

Synth 1

8

Drums

Synth Intro

Bass

Synth 1

9

Drums

Synth Intro

Bass

Synth 1

4

10

Drums

Synth Intro

Bass

Synth 1

11

Drums

Synth Intro

Bass

Synth 1

12

Drums

Synth Intro

Bass

Synth 1

13

Drums

Synth Intro

Bass

Synth 1

6

14

Drums

Synth Intro

Bass

Synth 1

15

Drums

Synth Intro

Bass

Synth 1

16

Drums

Synth Intro

Bass

Chord Sep

Synth 1

17

Drums

Bass

Chord Sep

Pre Verse

Pre Verse 2

18

Drums

Bass

Chord Sep

Pre Verse

Pre Verse 2

19

Drums

Bass

Chord Sep

Pre Verse

Pre Verse 2

20

Drums

Bass

Chord Sep

Pre Verse

Pre Verse 2

21

Drums

Bass

Chord Sep

Vocal

22

Drums

Bass

Chord Sep

Vocal

23

Drums

Bass

Chord Sep

Vocal

24

Drums

Bass

Chord Sep

3

25

Drums

Bass

Chord Sep

Vocal

26

Drums

Bass

Chord Sep

Vocal

27

Drums

Bass

Chord Sep

Vocal

28

Drums

Bass

Chord Sep

Vocal

30

Drums

Bass

Vocal

3

32

Drums

Bass

Vocal

34

Drums

Bass

Vocal

3

36

Drums

Bass

Voulez Vous

Vocal

A-Ha

38

Drums

Bass

Voulez Vous

Vocal

A-Ha

40

Drums

Bass

Chord Sep

Vocal

Synth 1

A-Ha

42

Drums

Bass

Voulez Vous

Vocal

Synth 1

A-Ha

44

Drums

Bass

Vocal

A-Ha

46

Drums

Bass

Chord Sep

Vocal

Synth 1

A-Ha

48

Drums

Bass

Voulez Vous

Vocal

Synth 1

50

Drums

Synth Intro

Bass

Vocal

52

Drums

Synth Intro

Bass

Vocal

54

Drums

Synth Intro

Bass

Synth 1

56

Drums

Synth Intro

Bass

Synth 1

57

Drums

Synth Intro

Bass

Synth 1

58

Drums

Synth Intro

Bass

Chord Sep

Synth 1

59

Drums

Bass

Chord Sep

Pre Verse

Pre Verse 2

60

Drums

Bass

Chord Sep

Pre Verse

Pre Verse 2

61

Drums

Bass

Chord Sep

Pre Verse

Pre Verse 2

62

Drums

Bass

Chord Sep

Pre Verse

Pre Verse 2

63

Drums

Bass

Chord Sep

Vocal

64

Drums

Bass

Chord Sep

Vocal

65

Drums

Bass

Chord Sep

Vocal

66

Drums

Bass

Chord Sep

67

Drums

Bass

Chord Sep

Vocal

68

Drums

Bass

Chord Sep

Vocal

69

Drums

Bass

Chord Sep

Vocal

70

Drums

Bass

Chord Sep

Vocal

72

Drums

Bass

Vocal

3

74

Drums

Bass

Vocal

76

Drums

Bass

Vocal

78

Drums

Bass

Voulez Vous

Vocal

A-Ha

80

Drums

Bass

Vocal

A-Ha

84

Drums

Bass

Voulez Vous

Vocal

Synth 1

A-Ha

86

Drums

Bass

Vocal

A-Ha

88

Drums

Bass

Chord Sep

Vocal

Synth 1

A-Ha

90

Drums

Bass

Vocal

Synth 1

92

Drums

Bass

Vocal

94

Drums

Bass

Vocal

96

Drums

Bass

Vocal

3

98

Drums

Bass

Voulez Vous

Vocal

A-Ha

100

Drums

Bass

Vocal

A-Ha

102

Drums

Bass

Chord Sep

Vocal

Synth 1

A-Ha

104

Drums

Bass

Voulez Vous

Vocal

Synth 1

A-Ha

106

Drums

Bass

Vocal

A-Ha

107

Drums

Bass

Vocal

A-Ha

108

Drums

Bass

Chord Sep

Vocal

A-Ha

109

Drums

Bass

Chord Sep

Vocal

Synth 1

110

Drums

Bass

Voulez Vous

Vocal

Synth 1

38

111

Drums

Bass

Voulez Vous

Vocal

112

Drums

Bass

Vocal

113

Drums

Synth Intro

Bass

Vocal

114

Drums

Synth Intro

Bass

Vocal

115

Drums

Synth Intro

Bass

116

Drums

Synth Intro

Bass

117

Drums

Synth Intro

Bass

Synth 1

118

Drums

Synth Intro

Bass

Synth 1

119

Drums

Synth Intro

Bass

Synth 1

120

Drums

Synth Intro

Bass

Chord Sep

Synth 1

42

121

Drums

Bass

Chord Sep

3

122

Drums

Bass

Chord Sep

Voulez Vous

123 43

Drums

Bass

Mid 8 Bass

Voulez Vous

A-Ha

124

Drums

Bass

Mid 8 Bass

A-Ha

125

Drums

Bass

Mid 8 Bass

A-Ha

126

Drums

Bass

Chord Sep

Mid 8 Bass

A-Ha

127 45

Drums

Bass

Chord Sep

Mid 8 Bass

Voulez Vous

129

Drums

Bass

Mid 8 Bass

Voulez Vous

A-Ha

46

132

47

Drums

Bass

Chord Sep

Mid 8 Bass

A-Ha

133

Bass

Chord Sep

Synth 1

134

Bass

Voulez Vous

Synth 1

48

135

Drums

Bass

Mid 8 Bass

Voulez Vous

A-Ha

136

Drums

Bass

Mid 8 Bass

A-Ha

137 49

Drums

Bass

Mid 8 Bass

A-Ha

138

Drums

Bass

Chord Sep

Mid 8 Bass

A-Ha

50

139

Drums

Bass

Chord Sep

Mid 8 Bass

Synth 1

140

Drums

Bass

Mid 8 Bass

Voulez Vous

Synth 1

141 51

Drums

Bass

Mid 8 Bass

Voulez Vous

A-Ha

142

Drums

Bass

Mid 8 Bass

A-Ha

143

Drums

Bass

Mid 8 Bass

A-Ha

144

Drums

Bass

Chord Sep

Mid 8 Bass

A-Ha

145 53

Drums

Bass

Chord Sep

Mid 8 Bass

Synth 1

146

Drums

Bass

Mid 8 Bass

Voulez Vous

Synth 1

54

147

Drums

Bass

Mid 8 Bass

Voulez Vous

Synth 1

148

Drums

Bass

Mid 8 Bass

Synth 1

149 55

Drums

Bass

Synth 1

150

Drums

Bass

Synth 1

151

Drums

Bass

Synth 1

56

152

Drums

Bass

Synth 1

153

Drums

Synth Intro

Bass

Synth 1

154

Drums

Synth Intro

Bass

Synth 1

155

Drums

Synth Intro

Bass

Synth 1

156

Drums

Synth Intro

Bass

Synth 1

157

Drums

Synth Intro

Bass

Synth 1

158

Drums

Synth Intro

Bass

Synth 1

159

Drums

Synth Intro

Bass

Synth 1

160

Drums

Synth Intro

Bass

Synth 1

60

161

Drums

Synth Intro

Bass

Synth 1

162

Drums

Synth Intro

Bass

Synth 1

163

Drums

Synth Intro

Bass

Synth 1

164

Drums

Synth Intro

Bass

Synth 1

165

Drums

Synth Intro

Bass

Synth 1

166

Drums

Synth Intro

Bass

Synth 1

167

Drums

Synth Intro

Bass

Synth 1

168

Drums

Synth Intro

Bass

Synth 1

ABBA - Voulez Vous

Drums

♩ = 127,000252

4

9

11

13

15

17

19

21

23

25

V.S.

Drums

27

29

31

33

35

37

39

41

43

45

Drums

47

49

51

53

55

57

59

61

63

65

V.S.

Drums

67

67

69

69

71

71

73

73

75

75

77

77

79

79

81

81

83

83

85

85

Drums

87

89

91

93

95

97

99

101

103

105

V.S.

107

109

111

113

115

117

119

121

123

125

Drums

127

129

131

135

137

139

141

143

145

147

V.S.

Drums

ABBA - Voulez Vous

Synth Intro

♩ = 127,000252

4

6

8

10

12

14

16

34

Synth Intro

51

54

56

58 **54**

114

116

118

120 **32**

154

156

Synth Intro

158

160

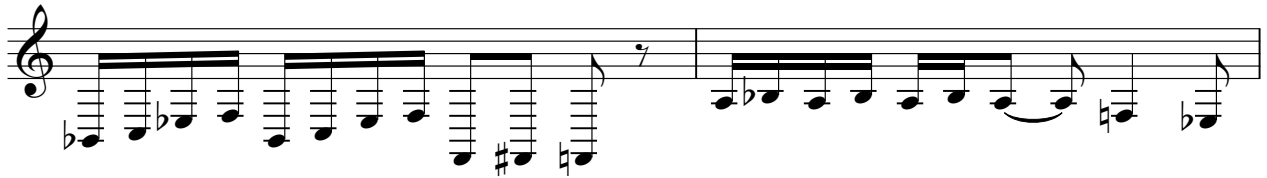

162

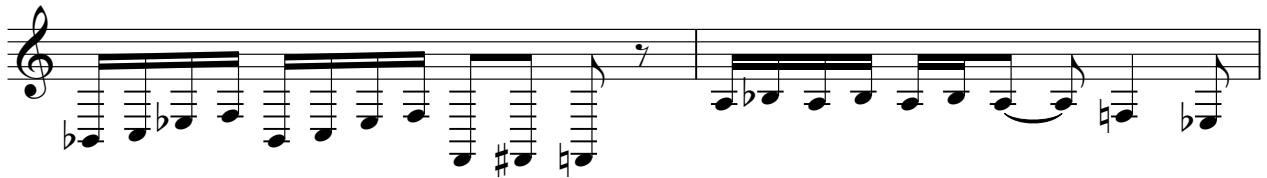

164

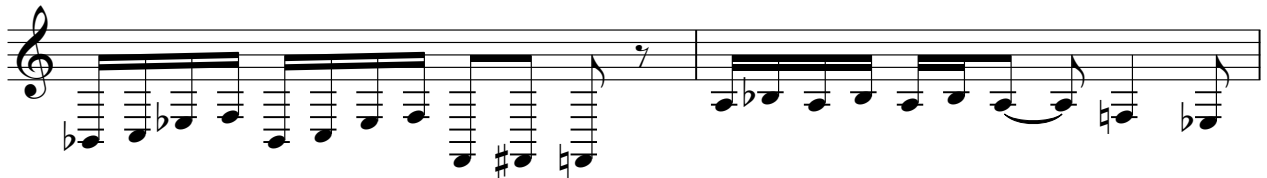

166

168

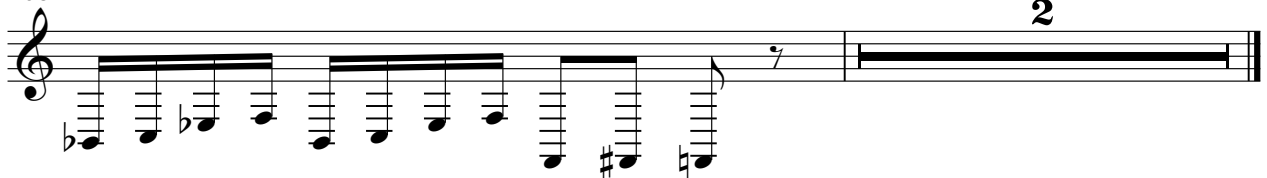

ABBA - Voulez Vous

Bass

♩ = 127,000252

7

7

11

11

15

15

19

19

22

22

25

25

28

28

31

31

34

34

37

37

V.S.

73

76

79

82

85

88

91

94

97

100

V.S.

141

Bass

5

150

159

165

ABBA - Voulez Vous

Chord Sep

♩ = 127,000252

15

18

21

24

27

41

10

Detailed description of the musical score: The score is for the song 'Voulez Vous' by ABBA, specifically the 'Chord Sep' (chord separation) section. It is written in 4/4 time with a tempo of 127,000252. The score consists of six systems of music, each with a treble and bass staff. Measure 15 shows a full bar rest in both staves. Measure 18 begins with a bass line featuring a triplet of eighth notes. Measure 21 continues the bass line with more triplets. Measure 24 shows a bass line with a triplet of eighth notes. Measure 27 features a full bar rest in both staves. Measure 41 shows a bass line with a full bar rest. Measure 10 shows a bass line with a full bar rest. The score includes various musical notations such as rests, triplets, and chord symbols.

2

Chord Sep

58

62

66

69

83

102

110

123

Chord Sep

3

133

4

3

140

4

25

3

Mid 8 Bass

ABBA - Voulez Vous

♩ = 127,000252

122

124

126

128

130

132

136

138

140

142

V.S.

2

Mid 8 Bass

144

146

148

22

Voulez Vous

ABBA - Voulez Vous

♩ = 127,000252

35 3

42

4 28

78

4 12

98

4 4

110

10 4

128

4 4

140

4 23

ABBA - Voulez Vous

Vocal

♩ = 127,000252

20

23

27

31

35

40

45

51

11

64

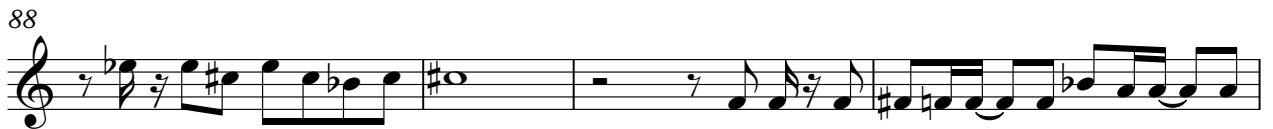

110

57

ABBA - Voulez Vous

Synth 1

♩ = 127,000252

4

7

9

11

13

15

17

24

42

4

48

6

55

57

59

24

84

4

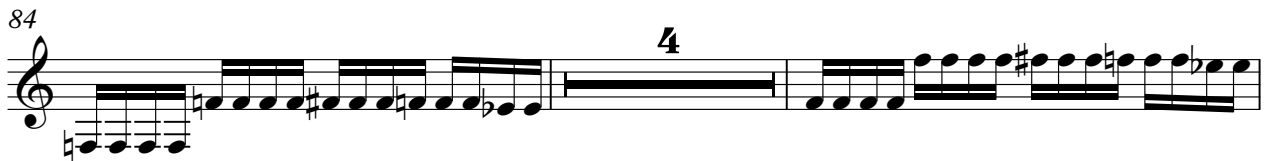

90

12

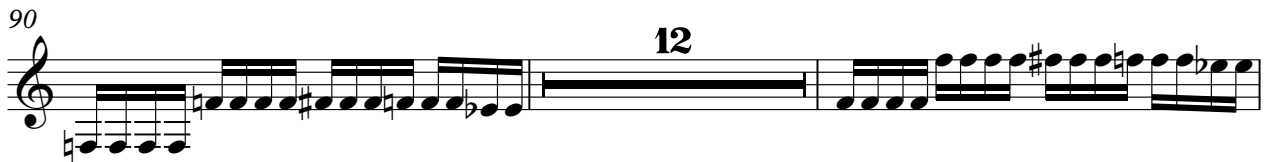

104

4

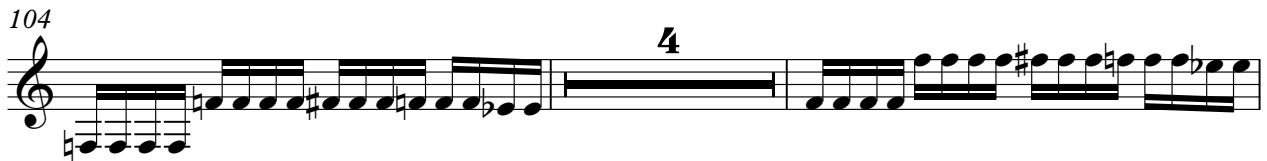

110

6

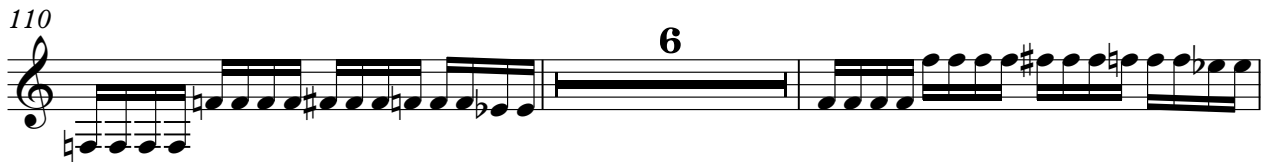

118

120

12

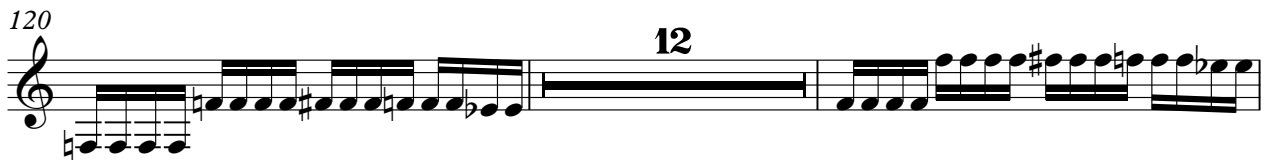

134

4

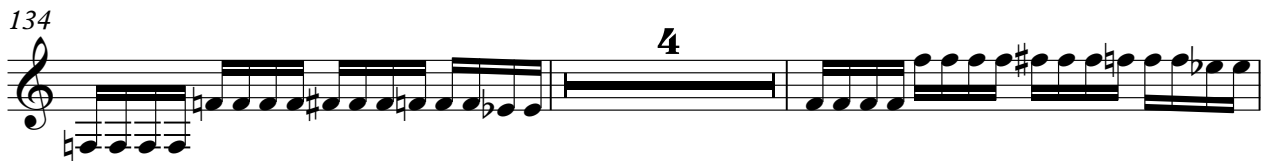

140

4

146

148

150

152

154

156

158

160

162

4

Synth 1

164

166

168

Pre Verse

ABBA - Voulez Vous

♩ = 127,000252

16

21

38

61

108

ABBA - Voulez Vous

Pre Verse 2

♩ = 127,000252

16

21

38

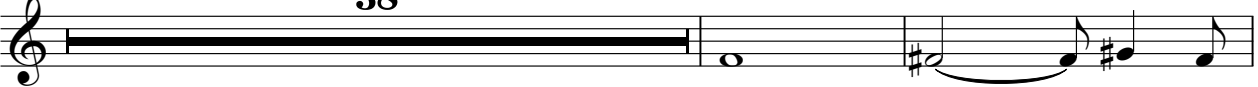

61

108

ABBA - Voulez Vous

A-Ha

♩ = 127,000252

36

40 2

46 32

81 2

87 10

100 2

106 14

123 2

129 2

135 2

2

A-Ha

141

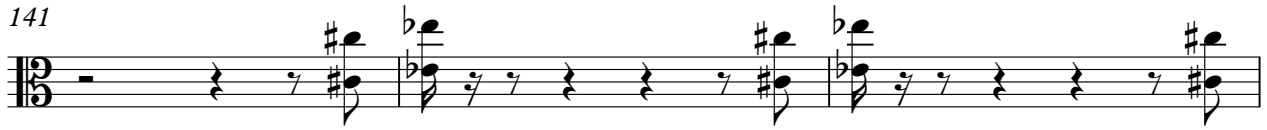

144

