

Merle Haggard - Fightin' side of me

♩ = 94,999992

5

Perc.

J. Gtr.

J. Gtr.

E. Gtr.

A. Bass

Solo

7

Fl.

Perc.

J. Gtr.

J. Gtr.

E. Gtr.

A. Bass

Solo

I hear people talk in' bad a bout the way

9

Fl. *they've to live herein this coun try:*

Perc.

J. Gtr.

J. Gtr.

E. Gtr.

A. Bass

Solo

11

Fl. *harp in'on thwars we fight grip in' 'bout thaway things ought to be.*

Perc.

J. Gtr.

J. Gtr.

E. Gtr.

A. Bass

Solo

13

Fl.

Perc.

J. Gtr.

J. Gtr.

E. Gtr.

A. Bass

Solo

don't mind them switchin' sides and

15

Fl.

Perc.

J. Gtr.

J. Gtr.

E. Gtr.

A. Bass

Solo

stand in' up for things they believe in When they're

17

Fl. *3*

rumin' down our coun tryman, they're walk in' on thight in' side of

Perc.

J. Gtr.

J. Gtr.

E. Gtr.

A. Bass

Solo

19

Fl.

me They're walk in' on thight in' side of

Perc.

J. Gtr.

J. Gtr. *3*

E. Gtr. *3*

A. Bass

Solo

21

Fl. me, rumin' down a way of life our

Perc.

J. Gtr.

J. Gtr.

E. Gtr.

A. Bass

A.

Solo

23

Fl. fight in' m'ave fought and died to keep. If you

Perc.

J. Gtr.

J. Gtr.

E. Gtr.

A. Bass

A.

Solo

25

Fl. *don't love it, leave it. Let this song that I'm singin' be a warn*

Perc.

J. Gtr.

J. Gtr.

E. Gtr.

A. Bass

A.

Solo

27

Fl. *in'. When you're rumin' down our countryside, you're*

Perc.

J. Gtr.

J. Gtr.

E. Gtr.

A. Bass

A.

Solo

29

Fl. *walk in' on th' fight in' side of me*

Perc.

J. Gtr.

J. Gtr.

E. Gtr.

A. Bass

Solo

31

Perc.

J. Gtr.

J. Gtr.

E. Gtr.

A. Bass

Solo

33

Fl.

Perc.

J. Gtr.

J. Gtr.

E. Gtr.

A. Bass

Solo

35

Fl.

Perc.

J. Gtr.

J. Gtr.

E. Gtr.

A. Bass

Solo

read about some squirrel guy who claims that he just don't believe in

37

Fl. fight in' and I won't just how long the

Perc.

J. Gtr.

J. Gtr.

E. Gtr.

A. Bass

Solo

39

Fl. rest of us can count on be in' free. They

Perc.

J. Gtr.

J. Gtr.

E. Gtr.

A. Bass

Solo

41

Fl. *lovour milk and hon ey buthey preach a bout some oth er way of*

Perc.

J. Gtr.

J. Gtr.

E. Gtr.

A. Bass

Solo

43

Fl. *liv in' An dthey're rumin' down our coun tryman, they're*

Perc.

J. Gtr.

J. Gtr.

E. Gtr.

A. Bass

Solo

45

Fl. ³

walk in' on thight in' side of me. They're

B. Fl.

Perc.

J. Gtr.

J. Gtr.

E. Gtr.

A. Bass

Solo

47

Fl.

walk in' on thight in' side of me,

B. Fl.

Perc.

J. Gtr.

J. Gtr.

E. Gtr.

A. Bass

Solo

49

Fl. rumin'down a wayof life our fight in' mēave foughtand died tkeep.

Perc.

J. Gtr.

J. Gtr.

E. Gtr.

A. Bass

Solo

51

Fl. If you don't loveit, leavet. Let this song

B. Fl.

Perc.

J. Gtr.

J. Gtr.

E. Gtr.

A. Bass

Solo

53

Fl.

Perc.

J. Gtr.

J. Gtr.

E. Gtr.

A. Bass

Solo

that'm singin' be a warn in' Why'm're

55

Fl.

B. Fl.

Perc.

J. Gtr.

J. Gtr.

E. Gtr.

A. Bass

Solo

rumin' down our coun tryan, you're walk in' on th'ght in' side of

3

57

Fl. me. You're

Perc.

J. Gtr.

J. Gtr.

E. Gtr.

A. Bass

Solo

58

Fl. walk in' on the fight in' side of me,

B. Fl.

Perc.

J. Gtr.

J. Gtr.

E. Gtr.

A. Bass

Solo

60

Fl. run nin' down a way of life our

Perc.

J. Gtr.

J. Gtr.

E. Gtr.

A. Bass

A.

Solo

61

Fl. fight in' men have fought and died to keep.

Perc.

J. Gtr.

J. Gtr.

E. Gtr.

A. Bass

A.

Solo

62

Fl. If you

B. Fl.

Perc.

J. Gtr.

J. Gtr.

E. Gtr.

A. Bass

A.

Solo

63

Fl. don't love it, leave it. Let this song

B. Fl.

Perc.

J. Gtr.

J. Gtr.

E. Gtr.

A. Bass

Solo

64

Fl. that I'm singin' be a warn in' When're

Perc.

J. Gtr.

J. Gtr.

E. Gtr.

A. Bass

A.

Solo

66

Fl. *rumin' down our coun try,oss, you're walk in' on thight in' side of*

B. Fl.

Perc.

J. Gtr.

J. Gtr.

E. Gtr.

A. Bass

Solo

68

Fl.

B. Fl. *me.*

Perc.

J. Gtr.

J. Gtr.

E. Gtr.

A. Bass

Solo

Merle Haggard - Fightin' side of me

Flute

$\text{♩} = 94,999992$

6
I hear people talk in' bad about the way

9
they have to live here in this coun try: harpin on the wars we fight, grip

12
in bouth the way things ought to be. I don't mind switchin sides and

15
standin' up for things they believe in. When they're runnin down our coun try, they're

18
walkin' on the fightin' side of me. They're walkin' on the fightin' side of

21
me, runnin down a way of life our fightin' men haveoughanded keep.

24
If you don't love it, leav it. Let this song that'm singin' be a warn

27
in'. When you're runnin' down our coun try, hoss, you're

29
walk in' on the fight in' side of me.

34

I read about some guy who claims that just don't even fightin', and won

38

de just how long the rest of us can count on be in' free. They

41

love and honey but they preach about some other way of livin'. And they're

44

rum down our country man, they're walkin' on the fightin' side of me. They're

47

walkin' on the fightin' side of me, rum down a way of life our

50

fightin' men who've died to keep. If you don't love it, leave it. Let this song

53

that I'm singin' be a warnin' in'. Where you're

55

rum down our country man, you're walkin' on the fightin' side of me. You're

58

walkin' on the fightin' side of me, rum down a way of life our

61

fightin' men who've died to keep. If you don't love it, leave it. Let this song

64

that I'm singin' be a warn in'. When're runnin' down our country, you're

67

walk in' on the right in' side of me.

Bass Flute

Merle Haggard - Fightin' side of me

♩ = 94,999992

45

49

2

3

57

2

63

3

3

Merle Haggard - Fightin' side of me

Percussion

♩ = 94,999992
3

7

9

11

13

15

17

19

21

23

V.S.

2

Percussion

25

27

29

32

35

37

39

41

43

45

47

49

51

53

55

57

59

61

63

65

V.S.

4

67

Percussion

♩ = 94,999992

2

7

9

11

13

15

17

19

22

25

3

3

27

29

33

35

37

39

41

43

45

48

50

52

54

56

58

60

61

62

64

66

V.S.

68

♩ = 94,999992

2

5

8

11

13

16

19

22

25

28

V.S.

31

33

36

39

42

45

48

51

53

56

58

61

63

66

68

Merle Haggard - Fightin' side of me

Electric Guitar

♩ = 94,999992

2

5

8

11

13

16

19

22

25

28

V.S.

31

33

36

39

42

45

48

51

53

56

58

61

63

66

68

Merle Haggard - Fightin' side of me

Acoustic Bass

♩ = 94,999992

2

8

13

19

25

30

35

40

46

52

V.S.

2

Acoustic Bass

57

62

66

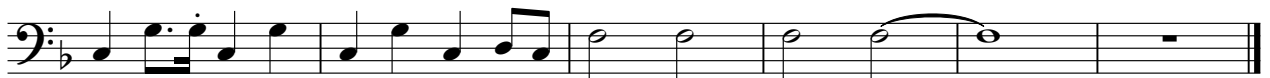

Alto

Merle Haggard - Fightin' side of me

♩ = 94,999992

21

27

30 **2**

62

6

Merle Haggard - Fightin' side of me

Solo

♩ = 94,999992

3

7

10

13

16

19

22

25

28

31

V.S.

58

61

64

67
