

Kathy Mattea - 455 rocket

♩ = 122,999969

snare 1 38

crash 1 49

hh clsd 42

kick 1 36

snare 2 40

PIANO

PIANO 2

GUITAR-ACOU.

STEEL PBD=2

BASS

CHOIR-OOO'S

♩ = 122,999969

6

snare 1 38

hh clsd 42

hh open 46

kick 1 36

snare 2 40

tom low 2 41

tom high 2 48

tom mid 2 45

GUITAR-ACOU.

STEEL PBD=2

3

9

snare 1 38

hh clsd 42

hh open 46

kick 1 36

ride 1 51

snare 2 40

GUITAR-ACOU.

STEEL PBD=2

Melody

MISERITH HAN

12

snare 1 38

hh clsd 42

kick 1 36

snare 2 40

GUITAR-ACOU.

STEEL PBD=2

Melody

OLDBILE BABY WITH THEM WHEELS

15

snare 1 38

hh clsd 42

kick 1 36

snare 2 40

GUITAR-ACOU.

STEEL PBD=2

Melody

TOOK HEROME THIBAY THATHSHWAS AD VER TIED

18

snare 1 38

hh clsd 42

kick 1 36

snare 2 40

GUITAR-ACOU.

STEEL PBD=2

Melody

HISAISHAKED WHEN WOULD RAIN

21

snare 1 38

hh clsd 42

kick 1 36

snare 2 40

GUITAR-ACOU.

STEEL PBD=2

Melody

ANDUNDEIKIAN AERIOANE BUT, I KNEW SHE WAS

24

snare 1 38

hh clsd 42

kick 1 36

snare 2 40

GUITAR-ACOU.

STEEL PBD=2

Melody

BASS

A JEWEL INDIGUISE SHE HAD A FOUR

27

snare 1 38

crash 1 49

hh clsd 42

kick 1 36

snare 2 40

PIANO

PIANO 2

GUITAR-ACOU.

STEEL PBD=2

Melody

BASS

FIFTY FIVE ROCK ET BIGST

32

snare 1 38

hh clsd 42

kick 1 36

snare 2 40

PIANO

PIANO 2

GUITAR-ACOU.

STEEL PBD=2

Melody

BASS

JUSTO TAKE MYTURN

34

snare 1 38

hh clsd 42

kick 1 36

snare 2 40

PIANO

PIANO 2

GUITAR-ACOU.

STEEL PBD=2

Melody

BASS

SHAWGADE FOR THE

36

snare 1 38

hh clsd 42

kick 1 36

snare 2 40

PIANO

PIANO 2

GUITAR-ACOU.

STEEL PBD=2

Melody

BASS

STRAIGHT A WAYS SHEREWUP HATIGEV R O LETS

39

snare 1 38

hh clsd 42

kick 1 36

snare 2 40

PIANO

PIANO 2

GUITAR-ACOU.

Acoustic guitar notation across three measures.

STEEL PBD=2

Steel guitar notation across three measures.

Melody

SHE'S ROCKT, SHEWASADE TOBURN

Melody notation with lyrics: SHE'S ROCKT, SHEWASADE TOBURN

BASS

Bass notation across three measures.

42

snare 1 38

crash 1 49

hh clsd 42

kick 1 36

snare 2 40

tom low 2 41

tom high 2 48

tom mid 2 45

PIANO

PIANO 2

GUITAR-ACOU.

Melody

BASS

WELIWHO'S JUNK PILE PIECE

44

HARMONICA

snare 1 38

hh clsd 42

kick 1 36

snare 2 40

PIANO

PIANO 2

GUITAR-ACOU.

Melody

BASS

46

HARMONICA

snare 1 38

hh clsd 42

kick 1 36

snare 2 40

PIANO

PIANO 2

GUITAR-ACOU.

Melody

BASS

RACE OR JUST KISS? NOWON'YOWAN N&NOW

49
HARMONICA

snare 1 38

hh clsd 42

kick 1 36

snare 2 40

PIANO

PIANO 2

GUITAR-ACOU.

Melody

WHAT I GOT UNDER NEATH MY HOOD

BASS

51

snare 1 38

hh clsd 42

kick 1 36

snare 2 40

PIANO

PIANO 2

GUITAR-ACOU.

Melody

BASS

NOW I KNOW SHE MAY SOUND LIKE SHE'S MIS SIN'

53

HARMONICA

snare 1 38

hh clsd 42

kick 1 36

snare 2 40

PIANO

PIANO 2

GUITAR-ACOU.

Melody

BASS

56

HARMONICA

snare 1 38

hh clsd 42

kick 1 36

snare 2 40

PIANO

PIANO 2

GUITAR-ACOU.

Melody

BASS

AND I SMOKE YOU GOOD,

58

HARMONICA

snare 1 38

crash 1 49

hh clsd 42

kick 1 36

snare 2 40

PIANO

PIANO 2

GUITAR-ACOU.

STEEL PBD=2

Melody

BASS

IN MY... FOUR FIF

60

snare 1 38

hh clsd 42

kick 1 36

snare 2 40

PIANO

PIANO 2

GUITAR-ACOU.

STEEL PBD=2

Melody

TY FIVE ROC KET, THKINDTHE POLICE RIVE

BASS

CHOIR-OOO'S

63

snare 1 38

hh clsd 42

kick 1 36

snare 2 40

PIANO

PIANO 2

GUITAR-ACOU.

STEEL PBD=2

Melody

COULDN'T HARDLY WAIT, JUST TO TAKE MY TURN

BASS

CHOIR-OOO'S

66

snare 1 38

crash 1 49

hh clsd 42

kick 1 36

snare 2 40

tom mid 2 45

PIANO

PIANO 2

GUITAR-ACOU.

STEEL PBD=2

Melody

BASS

CHOIR-OOO'S

SHWASADE FORTHE

68

snare 1 38

hh clsd 42

kick 1 36

snare 2 40

PIANO

PIANO 2

GUITAR-ACOU.

STEEL PBD=2

Melody

STRAIGHT A WAYS SHGREWUP HATINGHEV

BASS

CHOIR-OOO'S

70

snare 1 38

hh clsd 42

kick 1 36

snare 2 40

PIANO

PIANO 2

GUITAR-ACOU.

STEEL PBD=2

Melody

R O LETS SHE'S ROCKT, SHEWAS MADE

BASS

CHOIR-OOO'S

73

snare 1 38

hh clsd 42

kick 1 36

snare 2 40

PIANO

PIANO 2

GUITAR-ACOU.

STEEL PBD=2

Melody

TO BURN inst

BASS

75

snare 1 38

crash 1 49

hh clsd 42

kick 1 36

ride bell 53

snare 2 40

PIANO

PIANO 2

GUITAR-ACOU.

STEEL PBD=2

BASS

77

snare 1 38

hh clsd 42

kick 1 36

ride bell 53

snare 2 40

PIANO

PIANO 2

GUITAR-ACOU.

STEEL PBD=2

BASS

80

snare 1 38

hh clsd 42

kick 1 36

ride bell 53

snare 2 40

PIANO

PIANO 2

GUITAR-ACOU.

STEEL PBD=2

BASS

3

3

82

HARMONICA

snare 1 38

crash 1 49

hh clsd 42

kick 1 36

ride bell 53

snare 2 40

PIANO

PIANO 2

GUITAR-ACOU.

STEEL PBD=2

BASS

CHOIR-OOO'S

HARMONICA

snare 1 38

hh clsd 42

kick 1 36

ride bell 53

snare 2 40

PIANO

PIANO 2

GUITAR-ACOU.

BASS

CHOIR-OOO'S

HARMONICA 87

snare 1 38

hh clsd 42

kick 1 36

ride bell 53

snare 2 40

PIANO

PIANO 2

GUITAR-ACOU.

BASS

HARMONICA

snare 1 38

hh clsd 42

kick 1 36

ride bell 53

snare 2 40

tom low 2 41

maracas

tom mid 2 45

clap hand 39

PIANO

PIANO 2

GUITAR-ACOU.

Melody

BASS

I'MEIN&OU, ANDI

92

maracas

clap hand 39

STEEL PBD=2

Melody

AIN'T ASHAMED CRIED WHAT WRECKAGE AS WESKID, THOUGHT

BASS

96

maracas

clap hand 39

STEEL PBD=2

Melody

HEAR HAN G E ISING SOUND THE BOYS

BASS

CHOIR-OOO'S

99

maracas

clap hand 39

PIANO

PIANO 2

GUITAR-ACOU.

STEEL PBD=2

Melody

BASS

WE HIT THE CURVE AND BEGAN TO SAIL

101

maracas

clap hand 39

PIANO

PIANO 2

GUITAR-ACOU.

STEEL PBD=2

Melody

BASS

hh clsd 42

snare 2 40

maracas

clap hand 39

PIANO

PIANO 2

GUITAR-ACOU.

STEEL PBD=2

Melody

BASS

"WANT TO GO TO THE HALLING!"

I HAD A FOUR

107

snare 1 38

crash 1 49

hh clsd 42

kick 1 36

snare 2 40

maracas

clap hand 39

PIANO

PIANO 2

GUITAR-ACOU.

STEEL PBD=2

Melody

BASS

FIF TY FIVE ROCK

109

snare 1 38

hh clsd 42

kick 1 36

snare 2 40

maracas

clap hand 39

PIANO

PIANO 2

GUITAR-ACOU.

STEEL PBD=2

Melody

BASS

CHOIR-OOO'S

ET THYERKIND YOU DRIVE YOU WITH YOURSELF

112

snare 1 38

hh clsd 42

kick 1 36

snare 2 40

maracas

clap hand 39

PIANO

PIANO 2

GUITAR-ACOU.

STEEL PBD=2

Melody

WHEMOU TAKE THATTURN

BASS

CHOIR-OOO'S

114

The musical score consists of the following parts:

- snare 1 38**: Snare drum 1, starting at measure 38.
- crash 1 49**: Crash cymbal 1, starting at measure 49.
- hh clsd 42**: Hi-hat closed, starting at measure 42.
- kick 1 36**: Kick drum 1, starting at measure 36.
- snare 2 40**: Snare drum 2, starting at measure 40.
- maracas**: Maracas.
- tom mid 2 45**: Tom middle 2, starting at measure 45.
- clap hand 39**: Clap hand, starting at measure 39.
- PIANO**: Grand piano.
- PIANO 2**: Second piano.
- GUITAR-ACOU.**: Acoustic guitar.
- STEEL PBD=2**: Steel guitar part with a 2-measure phrase.
- Melody**: Main melody line.
- BASS**: Bass line.
- CHOIR-OOO'S**: Choir part.

The lyrics for the melody part are: 'CAUSE SHE WAMADE FOR THE

116

snare 1 38

hh clsd 42

kick 1 36

snare 2 40

maracas

clap hand 39

PIANO

PIANO 2

GUITAR-ACOU.

STEEL PBD=2

Melody

BASS

CHOIR-OOO'S

STRAIGHT A WAYS SHGREW UP HATINGHEV

118

snare 1 38
hh clsd 42
kick 1 36
snare 2 40
maracas
clap hand 39

PIANO

PIANO 2

GUITAR-ACOU.

STEEL PBD=2

Melody
R O LETS SHE'S ROCKT, SHEWAS MADE TURN,

BASS

CHOIR-OOO'S

121

snare 1 38

crash 1 49

hh clsd 42

kick 1 36

snare 2 40

maracas

clap hand 39

PIANO

PIANO 2

GUITAR-ACOU.

STEEL PBD=2

Melody

BASS

BURN LORD, SHE'S AROCKET,

124

snare 1 38

hh clsd 42

kick 1 36

snare 2 40

maracas

clap hand 39

PIANO

PIANO 2

GUITAR-ACOU.

STEEL PBD=2

Melody

BASS

SHE WAS MADE TO BURN

126

HARMONICA

snare 1 38

crash 1 49

kick 1 36

snare 2 40

tom low 2 41

maracas

tom mid 2 45

clap hand 39

PIANO

PIANO 2

GUITAR-ACOU.

STEEL PBD=2

BASS

HARMONICA

Kathy Mattea - 455 rocket

♩ = 122,999969

43

48

55

60

85

88

90

126

♩ = 122,999969

2

7

12

17

22

27

32

37

42

47

52

57

62

67

72

77

82

87

107

112

crash 1 49

Kathy Mattea - 455 rocket

♩ = 122,999969

2 23 15

4/4

44 15 7 7

4/4

76 7 23 7

4/4

115 7 2 2

4/4

♩ = 122,999969

7

12

17

22

27

32

37

42

47

52

57

62

67

72

77

82

87

106

111

116

121

124

hh open 46

Kathy Mattea - 455 rocket

♩ = 122,999969

5 3

10

118

kick 1 36

Kathy Mattea - 455 rocket

♩ = 122,999969

2

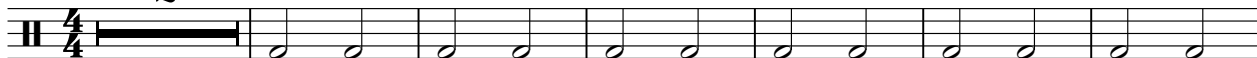

9

16

23

30

37

44

51

58

65

V.S.

2

kick 1 36

72

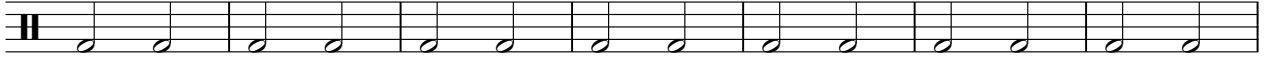

79

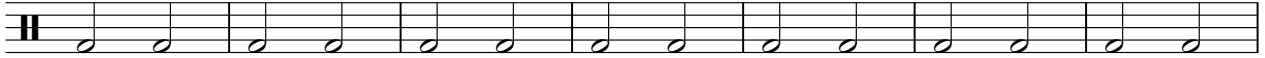

86

107

114

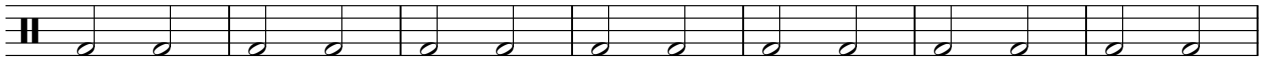

121

♩ = 122,999969

10 **117**

♩ = 122,999969

74

79

85

89

38

♩ = 122,999969

2

8

14

20

26

32

38

44

50

56

V.S.

62

68

74

79

85

91

15

110

116

122

2

tom low 2 41

Kathy Mattea - 455 rocket

♩ = 122,999969

5 35

44

46

91

35 2

maracas

Kathy Mattea - 455 rocket

♩ = 122,999969

90

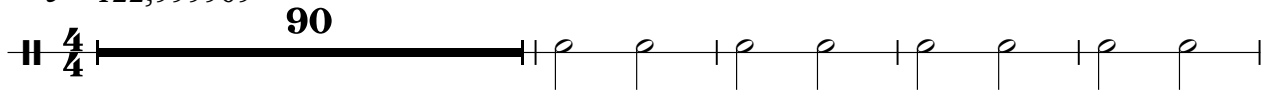

95

102

109

116

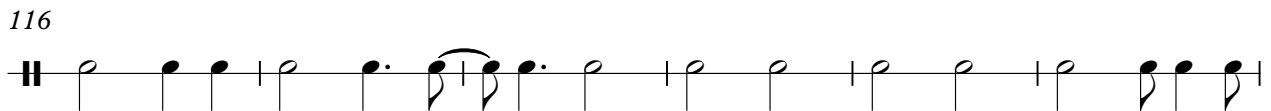

122

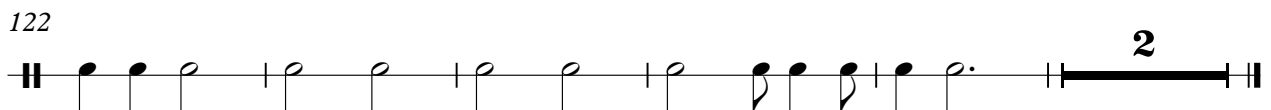

tom high 2 48

Kathy Mattea - 455 rocket

♩ = 122,999969

42

tom mid 2 45

Kathy Mattea - 455 rocket

♩ = 122,999969

5 **35**

43 **23** **23**

91 **23** **11** **2**

♩ = 122,999969

90

94

99

104

110

115

120

124

2

PIANO

Kathy Mattea - 455 rocket

♩ = 122,999969

26

26

31

40

44

49

58

66

74

81

89

102

110

119

123

♩ = 122,999969

26

29

32

35

38

41

44

47

50

53

56

59

62

65

68

71

74

76

79

82

85

88

91

101

104

107

110

113

116

119

122

125

♩ = 122,999969

V.S.

Measures 38-41: Continuation of the rhythmic pattern with some rests.

Measure 61: Final chord.

GUITAR-ACOU.

64

67

70

74

77

80

83

86

89

99

102

106

109

112

115

118

122

125

♩ = 122,999969

5

10

15

21

27

33

38

58

65

69

16

123

Kathy Mattea - 455 rocket

Melody

♩ = 122,999969

10

MISE WITH HAEN OMOBILE BABUWEI THEM

14

WHEELS TO HOME THAY THAS AD VERISD

19

HEAISHAKWENT WOURAIN SOUNDEEN AERANE

23

BUT, I KNEW SHAS JEWEL IN DISUISE SHHAD FOUR

28

FIFTY FIVE ROCK ET BIGEST BLACKE COULDNID LWAIT,

32

JUST TAKE MURN SHAS DE FOIE STRAIGHWAYS

37

SHE REPHATICHEV R OLETS SHE'S ROCKET, SHAS DE TBURN

41

WE WHO'S JUNK PILE PIECE OF CHEWLE ISTHIS

45

YOU BOYS COM HERE FO RACE OR JUST KISS?

48

~~NO~~ ~~NO~~ ~~WANN~~ ~~KNOW~~ ~~WHA~~ ~~G~~ ~~UN~~ ~~DER~~ ~~NEA~~ ~~TH~~ ~~M~~ ~~Y~~ ~~FO~~ ~~OD~~ ~~N~~ ~~O~~ ~~W~~ ~~I~~ ~~KN~~ ~~O~~ ~~W~~ ~~S~~ ~~H~~ ~~E~~ ~~M~~ ~~A~~ ~~Y~~

52

~~S~~ ~~O~~ ~~U~~ ~~N~~ ~~D~~ ~~L~~ ~~K~~ ~~S~~ ~~H~~ ~~E~~ ~~'~~ ~~S~~ ~~M~~ ~~I~~ ~~S~~ ~~S~~ ~~I~~ ~~N~~ ~~'~~ ~~B~~ ~~U~~ ~~T~~ ~~,~~ ~~B~~ ~~U~~ ~~D~~ ~~D~~ ~~E~~ ~~Y~~ ~~,~~ ~~S~~ ~~H~~ ~~E~~ ~~O~~ ~~U~~ ~~L~~ ~~D~~ ~~T~~ ~~E~~ ~~A~~ ~~C~~ ~~H~~ ~~O~~ ~~U~~ ~~A~~ ~~L~~ ~~E~~ ~~S~~ ~~S~~ ~~O~~ ~~N~~

55

~~J~~ ~~U~~ ~~S~~ ~~T~~ ~~Q~~ ~~U~~ ~~A~~ ~~R~~ ~~E~~ ~~M~~ ~~L~~ ~~E~~ ~~A~~ ~~N~~ ~~D~~ ~~M~~ ~~O~~ ~~K~~ ~~E~~ ~~D~~ ~~O~~ ~~O~~ ~~D~~ ~~,~~ ~~I~~ ~~N~~ ~~M~~ ~~Y~~ ~~.~~ ~~F~~ ~~O~~ ~~U~~ ~~R~~ ~~F~~ ~~I~~ ~~F~~

60

~~T~~ ~~Y~~ ~~F~~ ~~I~~ ~~V~~ ~~E~~ ~~R~~ ~~O~~ ~~C~~ ~~K~~ ~~E~~ ~~T~~ ~~,~~ ~~T~~ ~~H~~ ~~E~~ ~~I~~ ~~N~~ ~~D~~ ~~E~~ ~~P~~ ~~O~~ ~~I~~ ~~R~~ ~~I~~ ~~V~~ ~~E~~ ~~C~~ ~~O~~ ~~U~~ ~~L~~ ~~D~~ ~~H~~ ~~A~~ ~~R~~ ~~D~~ ~~I~~ ~~L~~ ~~Y~~ ~~W~~ ~~A~~ ~~I~~ ~~T~~ ~~,~~

64

~~J~~ ~~U~~ ~~S~~ ~~T~~ ~~O~~ ~~T~~ ~~A~~ ~~K~~ ~~E~~ ~~M~~ ~~B~~ ~~U~~ ~~R~~ ~~N~~ ~~S~~ ~~H~~ ~~E~~ ~~M~~ ~~A~~ ~~D~~ ~~E~~ ~~F~~ ~~O~~ ~~R~~ ~~T~~ ~~H~~ ~~E~~ ~~S~~ ~~T~~ ~~R~~ ~~A~~ ~~I~~ ~~G~~ ~~H~~ ~~T~~ ~~A~~ ~~W~~ ~~A~~ ~~Y~~ ~~S~~

69

~~S~~ ~~H~~ ~~E~~ ~~R~~ ~~E~~ ~~W~~ ~~H~~ ~~A~~ ~~T~~ ~~I~~ ~~N~~ ~~G~~ ~~R~~ ~~O~~ ~~L~~ ~~E~~ ~~T~~ ~~S~~ ~~S~~ ~~H~~ ~~E~~ ~~'~~ ~~R~~ ~~O~~ ~~C~~ ~~K~~ ~~E~~ ~~T~~ ~~,~~ ~~S~~ ~~H~~ ~~E~~ ~~M~~ ~~A~~ ~~D~~ ~~E~~

73

~~T~~ ~~O~~ ~~B~~ ~~U~~ ~~R~~ ~~N~~ ~~inst~~ ~~I~~ ~~'~~ ~~M~~ ~~E~~ ~~I~~ ~~N~~ ~~G~~ ~~O~~ ~~U~~ ~~,~~ ~~A~~ ~~N~~ ~~D~~ ~~I~~

92

~~A~~ ~~I~~ ~~N~~ ~~'~~ ~~T~~ ~~A~~ ~~S~~ ~~H~~ ~~A~~ ~~M~~ ~~E~~ ~~D~~ ~~C~~ ~~R~~ ~~I~~ ~~E~~ ~~D~~ ~~W~~ ~~H~~ ~~A~~ ~~T~~ ~~W~~ ~~R~~ ~~E~~ ~~C~~ ~~R~~ ~~A~~ ~~M~~ ~~E~~ ~~A~~ ~~S~~ ~~W~~ ~~E~~ ~~S~~ ~~K~~ ~~I~~ ~~D~~ ~~,~~ ~~T~~ ~~H~~ ~~O~~ ~~U~~ ~~G~~ ~~H~~ ~~T~~

96

~~H~~ ~~E~~ ~~A~~ ~~R~~ ~~I~~ ~~D~~ ~~E~~ ~~A~~ ~~N~~ ~~G~~ ~~E~~ ~~L~~ ~~S~~ ~~I~~ ~~N~~ ~~G~~ ~~S~~ ~~O~~ ~~U~~ ~~N~~ ~~D~~ ~~E~~ ~~R~~ ~~E~~ ~~T~~ ~~H~~ ~~E~~ ~~A~~ ~~C~~ ~~H~~ ~~O~~ ~~I~~ ~~S~~

99

~~W~~ ~~E~~ ~~H~~ ~~I~~ ~~T~~ ~~T~~ ~~H~~ ~~E~~ ~~R~~ ~~V~~ ~~E~~ ~~N~~ ~~D~~ ~~E~~ ~~G~~ ~~A~~ ~~N~~ ~~T~~ ~~O~~ ~~S~~ ~~A~~ ~~I~~ ~~L~~ ~~T~~ ~~O~~ ~~O~~ ~~K~~ ~~T~~ ~~M~~ ~~O~~ ~~S~~ ~~T~~ ~~O~~ ~~F~~ ~~T~~ ~~H~~ ~~E~~ ~~S~~ ~~A~~ ~~F~~ ~~E~~ ~~R~~ ~~A~~ ~~I~~ ~~L~~

103

EVERETT, WANG WENTHATHING!?" I HAD A FOUR

107

FIFTY FIVE ROCKETS THE RYKIND YOU DRIVE

111

YOU HAD YOURSELF WHEN TAKE THEM 'CAUSE MADE FOR THE

116

STRAIGHT AWAY SHE WENT UP HAT ON THE R OLETS

119

SHE'S ROCKETS, SHE WAS MADE TO BURN, BURN LORD,

123

SHE'S ROCKETS, SHE WAS MADE TO BURN

3

Kathy Mattea - 455 rocket

BASS

♩ = 122,999969

25

29

34

39

44

49

54

59

64

69

V.S.

74

79

84

89

94

99

105

110

115

120

124

CHOIR-OOO'S

Kathy Mattea - 455 rocket

♩ = 122,999969

61

67

11

84

10

99

11

115

10