

Kathy Mattea - Walking away a Winner

♩ = 125,000000

Percussion

Jazz Guitar

Jazz Guitar

Jazz Guitar

Electric Guitar

Kora

Upright Bass

Electric Bass

5-string Electric Bass

Rock Organ

Pad 6 (Metallic)

Solo

♩ = 125,000000

4

7

10

Perc. J. Gtr. J. Gtr. Kora U. Bass E. Bass E. Bass

13

Perc. J. Gtr. J. Gtr. Kora U. Bass E. Bass E. Bass

16

Perc. J. Gtr. J. Gtr. Kora U. Bass E. Bass E. Bass

19

Perc.

J. Gtr.

J. Gtr.

Kora

U. Bass

E. Bass

E. Bass

22

Perc.

J. Gtr.

Kora

U. Bass

E. Bass

E. Bass

Organ

Solo

26

Perc.  
J. Gtr.  
Kora  
U. Bass  
E. Bass  
E. Bass  
Organ  
Solo

30

Perc.  
J. Gtr.  
Kora  
U. Bass  
E. Bass  
E. Bass  
Organ  
Solo

34

Perc. J. Gtr. J. Gtr. Kora U. Bass E. Bass E. Bass Organ

37

Perc. J. Gtr. J. Gtr. Kora U. Bass E. Bass E. Bass Organ

40 Perc. J. Gtr. J. Gtr. Kora U. Bass E. Bass E. Bass

43 Perc. J. Gtr. J. Gtr. Kora U. Bass E. Bass E. Bass

46 Perc. J. Gtr. J. Gtr. Kora U. Bass E. Bass E. Bass

49

Perc.

J. Gtr.

J. Gtr.

Kora

U. Bass

E. Bass

E. Bass

52

Perc.

J. Gtr.

J. Gtr.

Kora

U. Bass

E. Bass

E. Bass

Organ

Solo

56

Perc. J. Gtr. Kora U. Bass E. Bass E. Bass Organ Solo

60

Perc. J. Gtr. Kora U. Bass E. Bass E. Bass Organ Solo

Musical score for Percussion, J. Gr., E. Gr., Kora, U. Bass, E. Bass, Organ, Pad 6, and Solo. The score is written in G major (one sharp) and 4/4 time. The Percussion part features a complex rhythmic pattern with various drum sounds. The J. Gr. part includes a melodic line with a double bar line and a repeat sign. The E. Gr. part features a melodic line with a double bar line and a repeat sign. The Kora part features a melodic line with a double bar line and a repeat sign. The U. Bass part features a melodic line with a double bar line and a repeat sign. The E. Bass part features a melodic line with a double bar line and a repeat sign. The Organ part features a melodic line with a double bar line and a repeat sign. The Pad 6 part features a melodic line with a double bar line and a repeat sign. The Solo part features a melodic line with a double bar line and a repeat sign.

68

Perc.

J. Gtr.

J. Gtr.

J. Gtr.

E. Gtr.

U. Bass

E. Bass

E. Bass

Organ

Pad 6

71

Perc.

J. Gtr.

J. Gtr.

J. Gtr.

E. Gtr.

Kora

U. Bass

E. Bass

E. Bass

Organ

Pad 6

Solo

75

79

82

86

89

93

97

Perc.

J. Gtr.

J. Gtr.

J. Gtr.

E. Gtr.

U. Bass

E. Bass

E. Bass

Organ

Pad 6

100

Perc.

J. Gtr.

J. Gtr.

J. Gtr.

E. Gtr.

U. Bass

E. Bass

E. Bass

Organ

Pad 6

# Kathy Mattea - Walking away a Winner

## Percussion

♩ = 125,000000

1

5

9

13

17

21

26

31

34

38

V.S.

Percussion

42

46

50

54

59

63

66

70

74

79

83

86

90

94

98

101

♩ = 125,000000

5

11

17

22

25

28

30

33

36

77

80

82

85

89

92

95

98

101

♩ = 125,000000

12

34

36

38

40

42

44

46

48

50

52

12

99

101

♩ = 125,000000

66

71

20

96

99

3

♩ = 125,000000

**66**

**71**

**20**

**96**

**101**

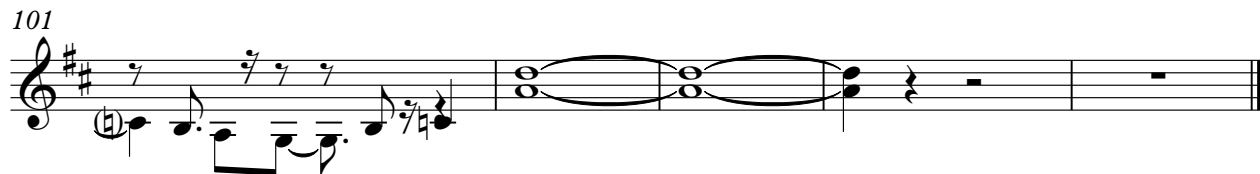

♩ = 125,000000

4

9

14

18

22

26

29

32

2

37

42

47

51

55

59

63

67

76

80

84

20

Upright Bass

Kathy Mattea - Walking away a Winner

♩ = 125,000000

6

10

14

18

22

26

30

34

39

V.S.

43

47

51

55

59

63

68

72

76

80

84

89

94

99

102

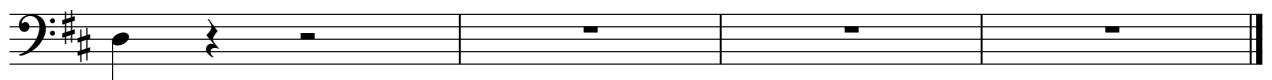

Electric Bass

Kathy Mattea - Walking away a Winner

♩ = 125,000000

7

13

19

24

29

34

39

2

Electric Bass

44

50

55

60

65

70

75

80

85

90

94

Electric Bass

99

102

5-string Electric Bass

Kathy Mattea - Walking away a Winner

♩ = 125,000000

6

10

14

18

22

26

30

34

39

V.S.

84

89

94

99

102

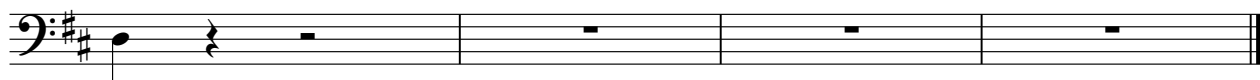

Rock Organ

Kathy Mattea - Walking away a Winner

♩ = 125,000000

7

15

15

25

30

35

15

15

54

59

64

70

78

83

88

93

98

102

Pad 6 (Metallic)

# Kathy Mattea - Walking away a Winner

♩ = 125,000000

**66**

71

**20**

96

99

**3**

# Kathy Mattea - Walking away a Winner

Solo

♩ = 125,000000

**21**

24

27

30

34

**20**

56

59

62

64

**8**

74

77

80

83
