

someone

$\text{♩} = 69,000015$

Melody 1

Drums

Piano

Guitar

Bass

Bass

Bass

Melody Extra

$\text{♩} = 69,000015$

Strings

Strings

Melody 2

Melody 3

4

Drums

Piano

Guitar

Bass

Bass

Bass

Strings

Melody 2

6

Melody 1

Drums

Piano

Guitar

Bass

Bass

Bass

Strings

Strings

Melody 2

8

Melody 1

Drums

Piano

Guitar

Bass

Bass

Strings

Strings

Melody 2

9

Melody 1

Drums

Piano

Guitar

Bass

Bass

Strings

Strings

Melody 2

10

Melody 1

Drums

Piano

Guitar

Bass

Bass

Strings

Strings

Melody 2

11

Melody 1

Drums

Piano

Guitar

Bass

Bass

Strings

Strings

Melody 2

13

Melody 1

Drums

Piano

Guitar

Bass

Bass

Strings

Strings

Melody 2

Melody 3

14

Melody 1

Drums

Piano

Guitar

Bass

Bass

Strings

Strings

Melody 2

Melody 3

15

Melody 1

Drums

Piano

Guitar

Bass

Bass

Strings

Strings

Melody 2

16

Melody 1

Drums

Piano

Guitar

Bass

Bass

Strings

Strings

Melody 2

17

Melody 1

Drums

Piano

Guitar

Bass

Bass

Strings

Strings

Melody 2

18

Melody 1

Drums

Piano

Guitar

Bass

Bass

Melody Extra

Strings

Strings

Melody 2

Melody 3

13

19

Melody 1

Drums

Piano

Guitar

Bass

Bass

Strings

Strings

Melody 2

20 15

Melody 1

Drums

Piano

Guitar

Bass

Bass

Strings

Strings

Melody 2

21

Melody 1

Drums

Piano

Guitar

Bass

Bass

Strings

Strings

Melody 2

22

Melody 1

Drums

Piano

Guitar

Bass

Bass

Melody Extra

Strings

Strings

Melody 2

Melody 3

23

Melody 1

Drums

Piano

Guitar

Bass

Bass

Melody Extra

Strings

Strings

Melody 2

Melody 1

Drums

Piano

Guitar

Bass

Bass

Melody Extra

Strings

Strings

Melody 2

25

26

Melody 1

Drums

Piano

Guitar

Bass

Bass

Melody Extra

Strings

Strings

Melody 2

Melody 1

Drums

Piano

Guitar

Bass

Bass

Melody Extra

Strings

Strings

Melody 2

27

28

Melody 1

Drums

Piano

Guitar

Bass

Bass

Melody Extra

Strings

Strings

Melody 2

29

Melody 1

Drums

Piano

Guitar

Bass

Bass

Melody Extra

Strings

Strings

Melody 2

Melody 3

31

Melody 1

Drums

Piano

Guitar

Bass

Bass

Melody Extra

Strings

Strings

Melody 2

33

Melody 1

Drums

Piano

Guitar

Bass

Bass

Bass

Melody Extra

Strings

Strings

Melody 2

25

34

Melody 1

Drums

Piano

Guitar

Bass

Bass

Bass

Strings

Strings

Melody 2

35 27

Melody 1

Drums

Piano

Guitar

Bass

Bass

Bass

Strings

Strings

Melody 2

36

Melody 1

Drums

Piano

Guitar

Bass

Bass

Bass

Strings

Strings

Melody 2

37

Melody 1

Drums

Piano

Guitar

Bass

Bass

Melody Extra

Strings

Strings

Melody 2

38

Melody 1

Drums

Piano

Guitar

Bass

Bass

Melody Extra

Strings

Strings

Melody 2

39

Melody 1

Drums

Piano

Guitar

Bass

Bass

Melody Extra

Strings

Strings

Melody 2

 - **Melody 1**: Bass clef, 7/8 time signature. Features eighth-note patterns with beamed pairs and slurs.
 - **Piano**: Treble and bass clefs. Treble clef has chords and moving lines. Bass clef has a low, sustained note.
 - **Guitar**: Treble clef, 7/8 time signature. Features chords and eighth-note lines.
 - **Bass** (first): Bass clef, eighth-note line.
 - **Bass** (second): Bass clef, long notes with slurs.
 - **Melody Extra**: Treble clef, eighth-note line.
 - **Strings** (first): Treble clef, eighth-note line.
 - **Strings** (second): Bass clef, chords and moving lines.
 - **Melody 2**: Treble clef, chords and moving lines.

41

Melody 1

Drums

Piano

Guitar

Bass

Bass

Melody Extra

Strings

Strings

Melody 2

42

Melody 1

Drums

Piano

Guitar

Bass

Bass

Melody Extra

Strings

Strings

Melody 2

43

Melody 1

Drums

Piano

Guitar

Bass

Bass

Melody Extra

Strings

Strings

Melody 2

44

Melody 1

Drums

Piano

Guitar

Bass

Bass

Melody Extra

Strings

Strings

Melody 2

Melody 1

Drums

Piano

Guitar

Bass

Bass

Melody Extra

Strings

Strings

Melody 2

Melody 1

Drums

Piano

Guitar

Bass

Bass

Melody Extra

Strings

Strings

Melody 2

48

Melody 1

Drums

Piano

Guitar

Bass

Bass

Melody Extra

Strings

Strings

Melody 2

49 39

Melody 1

Drums

Piano

Guitar

Bass

Bass

Melody Extra

Strings

Strings

Melody 2

50

Melody 1

Drums

Piano

Guitar

Bass

Bass

Melody Extra

Strings

Strings

Melody 2

51

Melody 1

Drums

Piano

Guitar

Bass

Bass

Strings

Strings

Melody 2

Melody 3

Melody 1

Drums

Piano

Guitar

Bass

Bass

Strings

Strings

Melody 2

54

Melody 1

Drums

Piano

Guitar

Bass

Bass

Melody Extra

Strings

Strings

Melody 2

55

Melody 1

Drums

Piano

Guitar

Bass

Bass

Melody Extra

Strings

Strings

Melody 2

57

Melody 1

Drums

Piano

Guitar

Bass

Bass

Strings

Strings

Melody 2

58

Melody 1

Drums

Piano

Guitar

Bass

Bass

Strings

Strings

Melody 2

Melody 1

Drums

Piano

Guitar

Bass

Bass

Melody Extra

Strings

Strings

Melody 2

Melody 3

59

47

61

Melody 1

Drums

Piano

Guitar

Bass

Bass

Bass

Melody Extra

Strings

Strings

Melody 2

63

Drums

Piano

Guitar

Bass

Bass

Bass

Strings

Melody 2

64

someone

Melody 1

♩ = 69,000015
6

10

14

17

20

23

27

31

35

39

V.S.

2

Melody 1

42

45

49

53

57

60

someone
Drums

♩ = 69,000015
2

V.S.

Drums

23

25

27

29

31

33

35

37

39

41

43

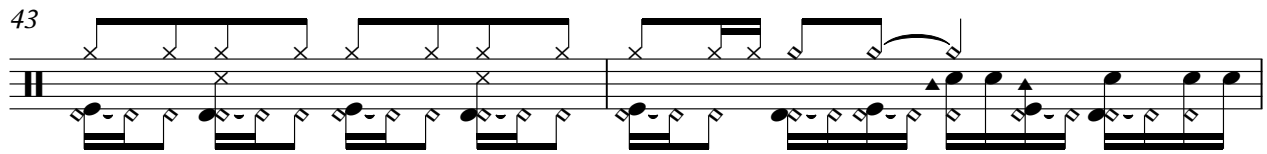

45

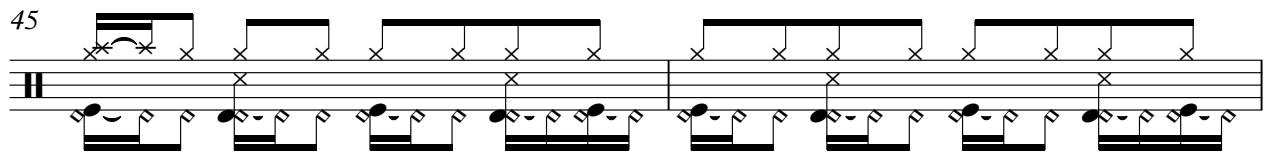

47

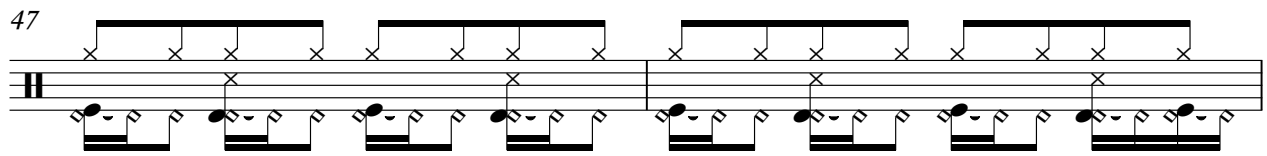

49

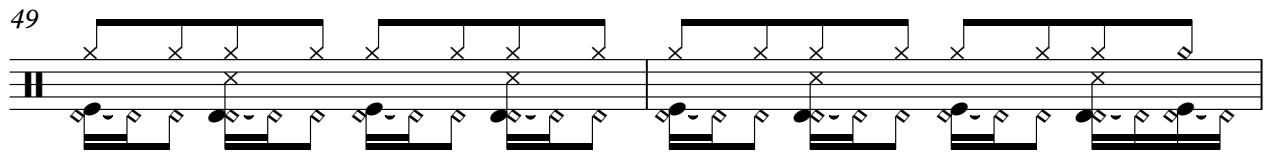

51

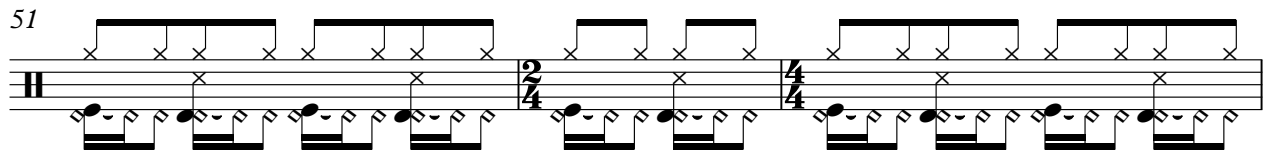

54

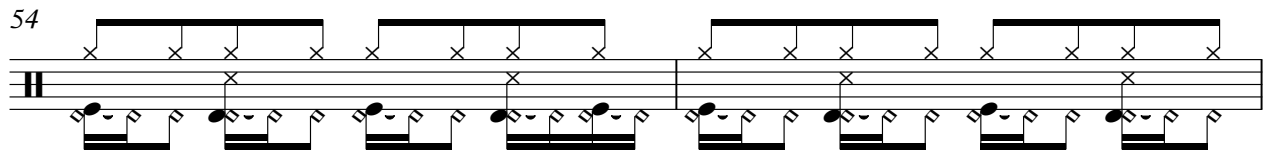

56

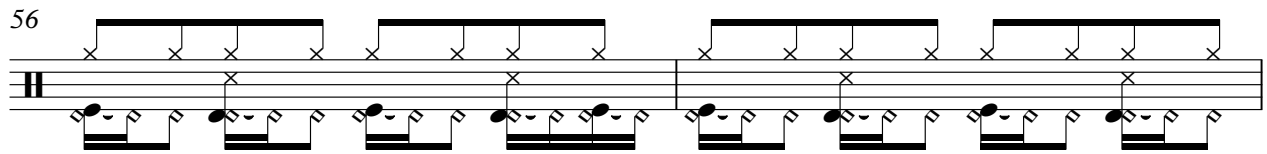

58

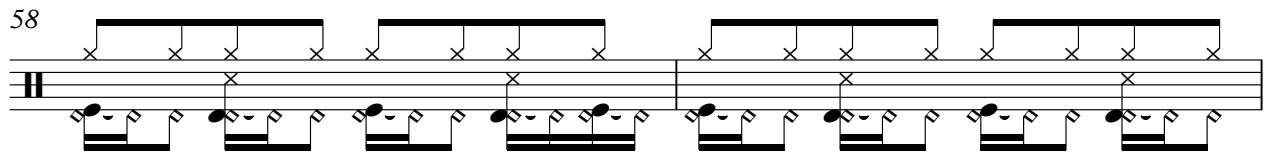

60

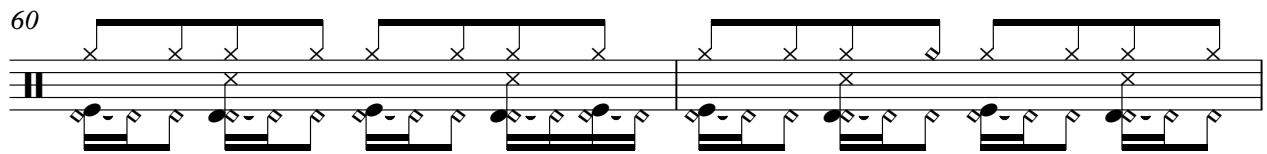

62

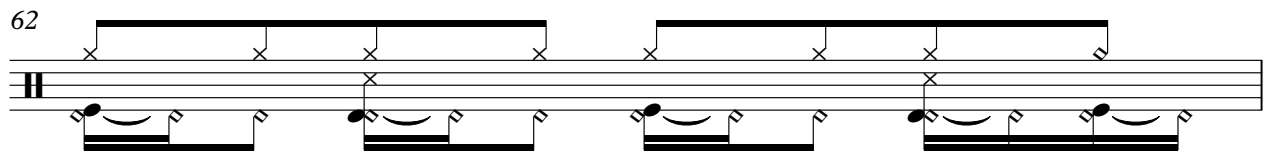

V.S.

someone
Piano

♩ = 69,000015

7

12

15

19

23

V.S.

55

60

63

someone
Guitar

♩ = 69,000015

2

5

8

10

13

15

18

21

23

26

V.S.

56

59

62

64

someone
Bass

♩ = 69,000015
2

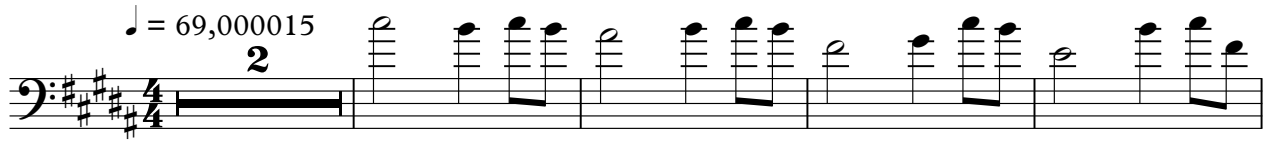

7

13

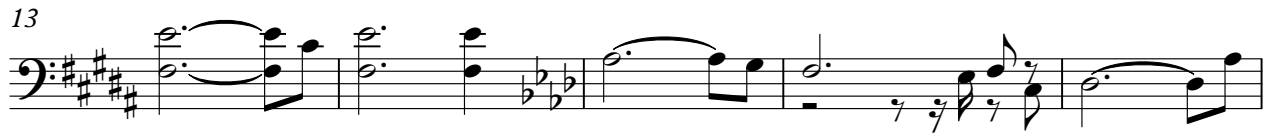

18

23

30

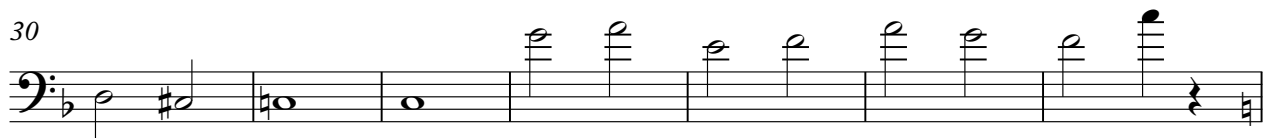

37

41

45

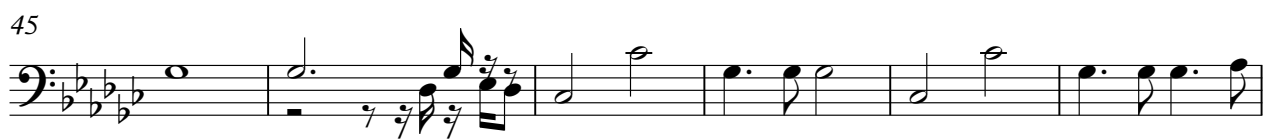

51

V.S.

someone
Bass

♩ = 69,000015

2 8

15

8 10

35

8

45

7 8

61

8

someone
Bass

♩ = 69,000015

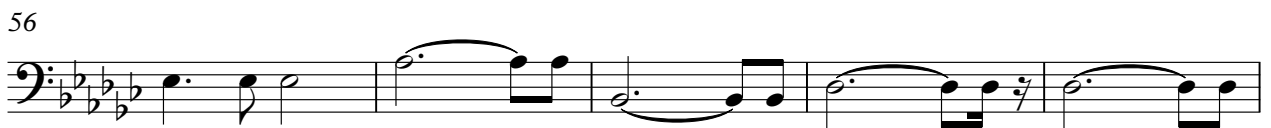
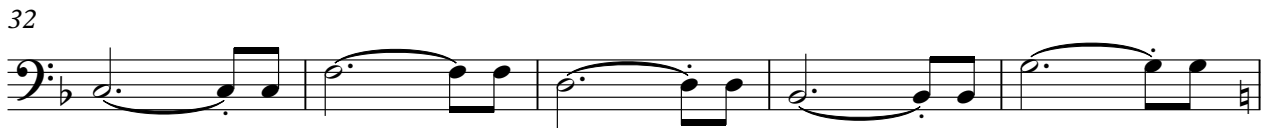

V.S.

2

Bass

61

someone

Melody Extra

♩ = 69,000015

14 3 3

This block shows the piano introduction for the song 'someone'. It consists of two staves (treble and bass clef) in 4/4 time. The key signature has three sharps (F#, C#, G#). The tempo is marked as ♩ = 69,000015. The introduction is divided into four measures. The first measure contains a 14-measure rest in both staves. The second measure contains a 3-measure rest in both staves. The third measure contains a 3-measure rest in the treble staff and a melodic phrase in the bass staff. The fourth measure contains a 3-measure rest in both staves.

22

This block shows the vocal line starting at measure 22. It is a single staff in treble clef, key of B major (three sharps), and 4/4 time. The melody begins with a quarter note G4, followed by eighth notes A4, B4, C5, and a quarter note B4. After a quarter rest, it continues with eighth notes A4, G4, F4, E4, and a quarter note D4. The line then continues with quarter notes C4, B3, A3, G3, and a quarter note F3.

26

This block shows the vocal line starting at measure 26. It is a single staff in treble clef, key of B major (three sharps), and 4/4 time. The melody begins with quarter notes G4, A4, B4, C5, and a quarter note B4. This is followed by eighth notes A4, G4, F4, E4, and a quarter note D4. The line then continues with quarter notes C4, B3, A3, G3, and a quarter note F3.

30

3 3

This block shows the piano accompaniment starting at measure 30. It consists of two staves (treble and bass clef) in 4/4 time, key of B major (three sharps). The melody in the treble staff begins with quarter notes G4, A4, B4, C5, and a quarter note B4. This is followed by eighth notes A4, G4, F4, E4, and a quarter note D4. The line then continues with quarter notes C4, B3, A3, G3, and a quarter note F3. The bass staff has a 3-measure rest in the first measure and a 3-measure rest in the second measure.

37

This block shows the vocal line starting at measure 37. It is a single staff in treble clef, key of B major (three sharps), and 4/4 time. The melody begins with quarter notes G4, A4, B4, C5, and a quarter note B4. This is followed by eighth notes A4, G4, F4, E4, and a quarter note D4. The line then continues with quarter notes C4, B3, A3, G3, and a quarter note F3.

41

This block shows the vocal line starting at measure 41. It is a single staff in treble clef, key of B major (three sharps), and 4/4 time. The melody begins with a quarter rest, followed by eighth notes G4, A4, B4, C5, and a quarter note B4. This is followed by eighth notes A4, G4, F4, E4, and a quarter note D4. The line then continues with quarter notes C4, B3, A3, G3, and a quarter note F3.

45

This block shows the vocal line starting at measure 45. It is a single staff in treble clef, key of B major (three sharps), and 4/4 time. The melody begins with a quarter rest, followed by eighth notes G4, A4, B4, C5, and a quarter note B4. This is followed by eighth notes A4, G4, F4, E4, and a quarter note D4. The line then continues with quarter notes C4, B3, A3, G3, and a quarter note F3.

V.S.

2

Melody Extra

49

54

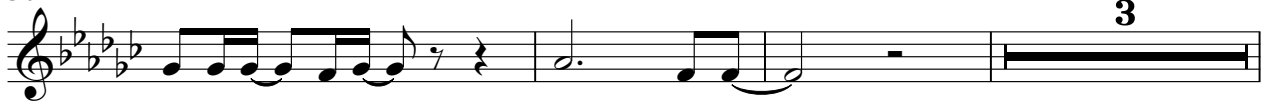

60

someone
Strings

♩ = 69,000015 **6**

9

12

15

19

23

27

31

35

39

V.S.

42

45

50

54

58

61

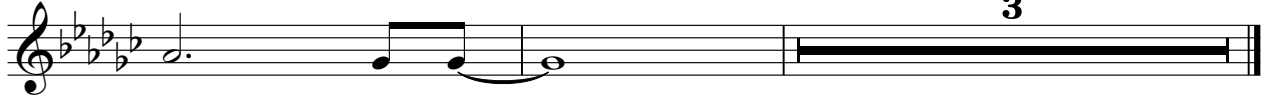

3

someone
Strings

V.S.

Strings

40

44

48

51

55

59

63

someone

Melody 2

♩ = 69,000015

2

7

11

14

17

20

23

27

31

36

V.S.

40

44

48

52

57

61

someone

Melody 3

♩ = 69,000015

12

15

3

23

6

37

8

6

53

6

5