

KD Lang - Constant craving

$\text{♩} = 129,000076$

Horn in F

Solo

5

Perc.

Solo

8

Perc.

E. Bass

Solo

11

Perc.

E. Bass

Solo

14

Hn.

Perc.

E. Bass

Pad 5

Solo

16

Hn.

Perc.

E. Bass

Pad 5

Solo

19

Hn.

Perc.

E. Bass

Pad 5

Solo

22

Hn.

Perc.

E. Bass

Pad 5

Solo

24

Hn.

Perc.

E. Bass

Pad 5

Solo

26

Hn.

Perc.

E. Bass

Pad 5

Solo

28

Hn.

Perc.

E. Bass

Pad 5

Solo

31

Hn.

Perc.

E. Bass

Pad 5

Solo

34

Hn.

Perc.

E. Bass

Pad 5

Solo

36

Hn.

Perc.

E. Bass

Pad 5

Solo

39

Hn.

Perc.

E. Bass

Pad 5

Solo

41

Hn.

Perc.

E. Bass

Pad 5

Solo

44

Hn.

Perc.

E. Bass

Pad 5

Solo

46

Hn.

Perc.

E. Bass

Pad 5

Solo

48

Hn.

Perc.

E. Bass

Pad 5

Solo

50

Hn.

Perc.

E. Bass

Pad 5

Solo

52

Hn.

Perc.

E. Bass

Pad 5

Solo

55

Hn.

Perc.

E. Bass

Pad 5

Solo

58

Hn.

Perc.

E. Bass

Pad 5

Solo

60

Hn.

Perc.

E. Bass

Pad 5

Solo

63

Hn.

Perc.

E. Bass

Pad 5

Solo

66

Hn.

Perc.

E. Bass

Pad 5

Solo

68

Hn.

Perc.

E. Bass

Pad 5

Solo

71

Hn.

Perc.

E. Bass

Pad 5

Solo

73

Hn.

Perc.

E. Bass

Pad 5

Solo

75

Hn.

Perc.

E. Bass

Pad 5

Solo

77

Hn.

Perc.

E. Bass

Pad 5

Solo

82

Hn.

Perc.

E. Bass

Pad 5

Solo

85

Hn.

Perc.

E. Bass

Pad 5

Solo

87

89

91

Hn.

Perc.

E. Bass

Pad 5

Solo

94

Hn.

Perc.

E. Bass

Pad 5

Solo

97

Hn.

Perc.

E. Bass

Pad 5

Solo

99

Hn.

Perc.

E. Bass

Pad 5

Solo

102

Hn.

Perc.

E. Bass

Pad 5

Solo

105

Hn.

Perc.

E. Bass

Pad 5

Solo

108

Hn.

Perc.

E. Bass

Pad 5

Solo

112

Hn.

Perc.

E. Bass

Pad 5

Solo

115

Hn.

Perc.

E. Bass

Pad 5

Solo

118

Hn.

Perc.

E. Bass

Pad 5

Solo

120

Hn.

Perc.

E. Bass

Pad 5

Solo

122

Hn.

Perc.

E. Bass

Pad 5

Solo

124

Hn.

Perc.

E. Bass

Pad 5

Solo

126

Hn.

Perc.

E. Bass

Pad 5

Solo

128

Hn.

Perc.

E. Bass

Pad 5

Solo

130

Hn.

Perc.

E. Bass

Pad 5

Solo

132

Horn in F

KD Lang - Constant craving

♩ = 129,000076

14

20

28

36

44

52

60

67

74

81

V.S.

Horn in F

89

97

105

112

119

125

130

KD Lang - Constant craving

Percussion

♩ = 129,000076

5 2

11

15

19

23

27

31

36

40

44

V.S.

48

52

56

61

66

71

75

79

83

87

91

95

100

105

110

115

119

123

127

131

KD Lang - Constant craving

Electric Bass

♩ = 129,000076

9

16

21

26

31

36

42

47

52

57

V.S.

62

70

75

80

85

90

95

100

105

112

119

124

129

132

Pad 5 (Bowed)

KD Lang - Constant craving

♩ = 129,000076

14

20

28

36

44

52

60

67

73

80

V.S.

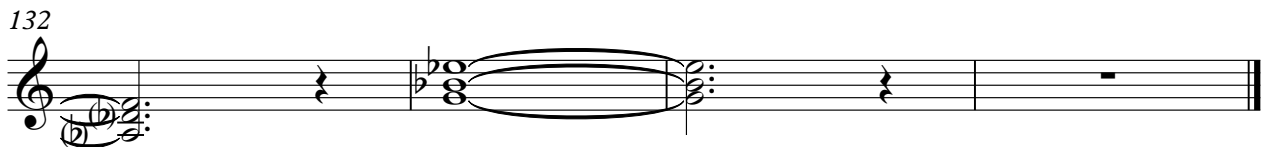
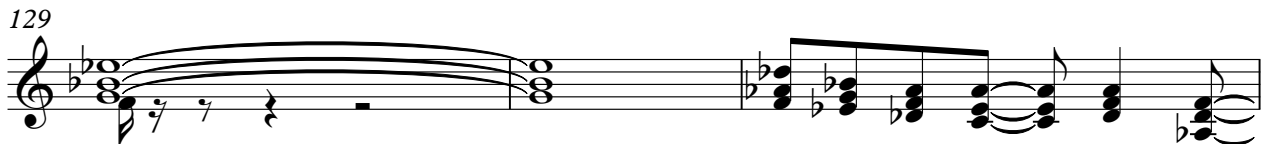

KD Lang - Constant craving

Solo

♩ = 129,000076

2

6

10

13

16

19

22

25

28

32

V.S.

V.S.

125

127

130

132
