

Keith Whitley - Birmingham Turnaround

♩ = 186,000366

crash

hats

snare

kick

rim

Birmingham Turnaround. (Keith Whitley)

piano 1

R. Gtr

Comments to chris@daisydots.freereserve.co.uk

gtr 1

bass

♩ = 186,000366

string pa

strings

Sequenced by Chris.Hankins.

piano 2

5

crash

hats

kick

rim

R. Gtr

bass

string pa

strings

piano 2

10

hats

kick

rim

R. Gtr

bass

string pa

15

hats
kick
rim
R.Gtr
bass
string pa

19

hats
kick
rim
R.Gtr
bass
string pa

23

hats
kick
rim
R.Gtr
bass
string pa
strings

27

hats
kick
rim
R.Gtr
bass
string pa
strings

31

hats
kick
rim
R.Gtr
bass
string pa
strings

35

hats
kick
rim
R.Gtr
bass
string pa
strings
piano 2

39

crash
hats
snare
kick
rim
R. Gtr
bass
string pa
strings
piano 2

43

hats
snare
kick
R. Gtr
bass
string pa
strings

47

hats

snare

kick

R. Gtr

bass

string pa

strings

51

hats

snare

kick

R. Gtr

bass

string pa

strings

piano 2

pp

55

crash

hats

snare

kick

rim

R. Gtr

bass

string pa

strings

piano 2

60

hats

kick

rim

R. Gtr

bass

string pa

65

hats
kick
rim
R.Gtr
bass
string pa

69

hats
kick
rim
piano 1
R.Gtr
gtr 1
bass
string pa

73

hats

kick

rim

piano 1

R.Gtr

gtr 1

bass

string pa

strings

77

The musical score for page 77 consists of the following parts:

81

crash

hats

snare

kick

rim

R. Gtr

bass

string pa

strings

piano 2

85

hats

snare

kick

R. Gtr

bass

string pa

strings

89

hats
snare
kick
R.Gtr
bass
string pa
strings

93

hats
snare
kick
R.Gtr
bass
string pa
strings
piano 2

97

crash
hats
snare
kick
rim
R. Gtr
bass
string pa
strings
piano 2

102

hats
kick
rim
R. Gtr
bass
string pa

107

hats

kick

rim

R.Gtr

bass

string pa

111

hats

kick

rim

R.Gtr

bass

string pa

115

hats
kick
rim
R.Gtr
bass
string pa
strings

119

hats
kick
rim
R.Gtr
bass
string pa
strings
piano 2

123

crash

hats

kick

rim

R. Gtr

bass

string pa

strings

piano 2

crash

Keith Whitley - Birmingham Turnaround

♩ = 186,000366

4/4

3 33

41

14 26

83

15 27 2

Keith Whitley - Birmingham Turnaround

hats

♩ = 186,000366

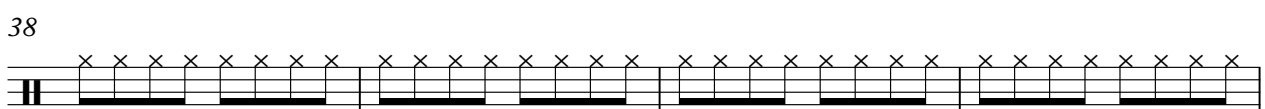
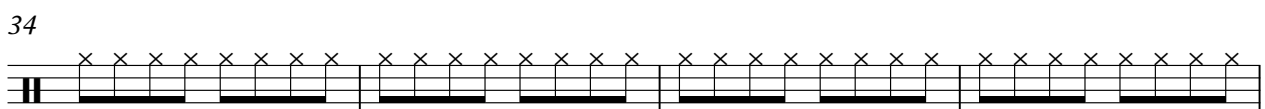
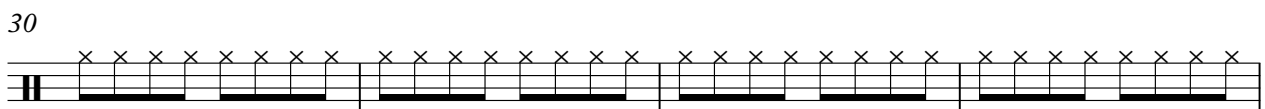
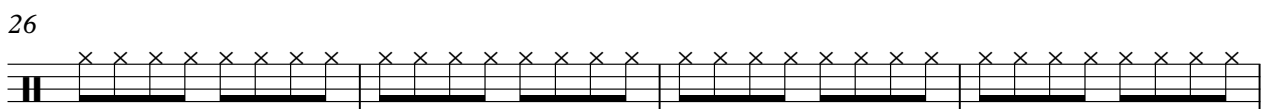
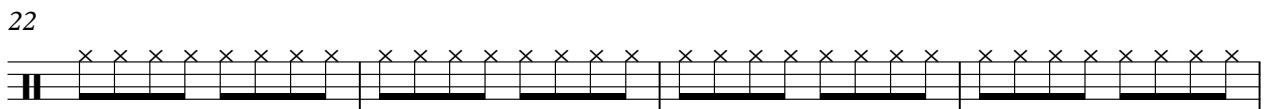
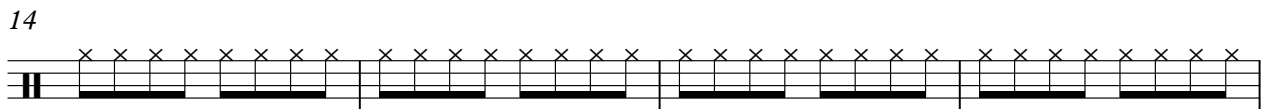
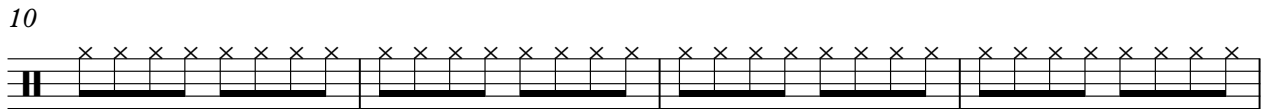
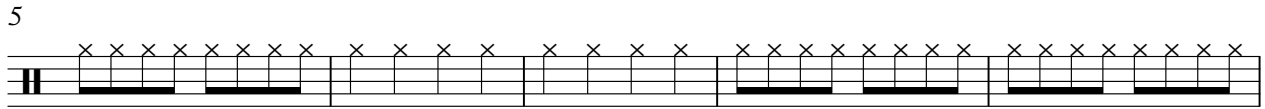
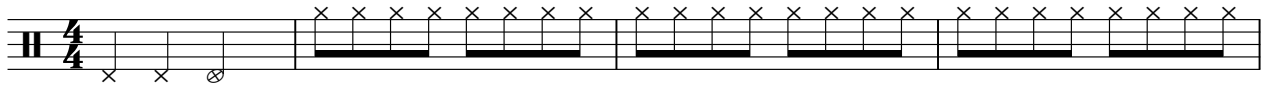

V.S.

2

hats

42

46

50

54

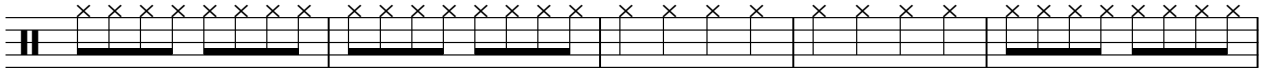

59

63

67

71

75

79

83

87

91

95

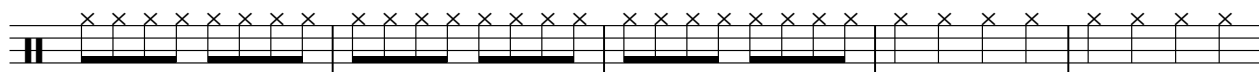

100

104

108

112

116

120

V.S.

4

hats

123

Keith Whitley - Birmingham Turnaround

snare

♩ = 186,000366

38

43

49

55

25

84

90

95

31

Keith Whitley - Birmingham Turnaround

kick

♩ = 186,000366

8

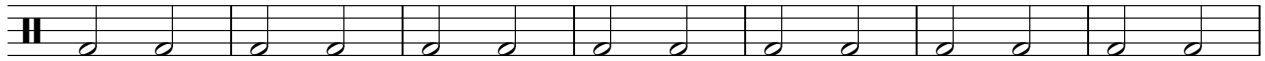

15

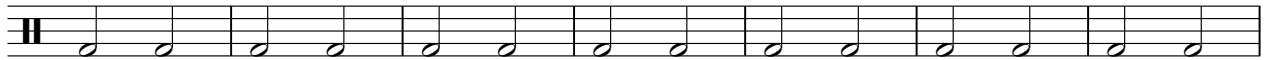

22

29

36

43

50

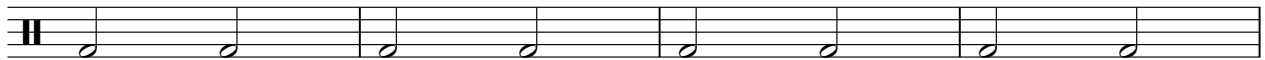

54

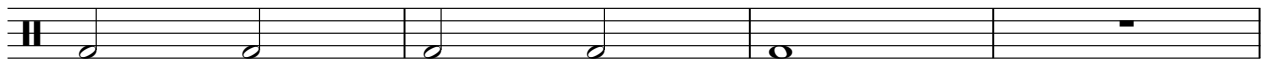

2

kick

58

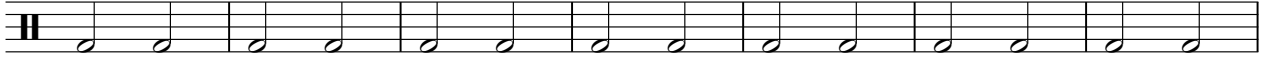

65

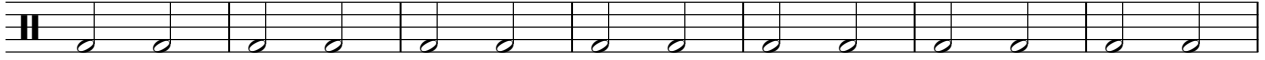

72

79

86

93

100

107

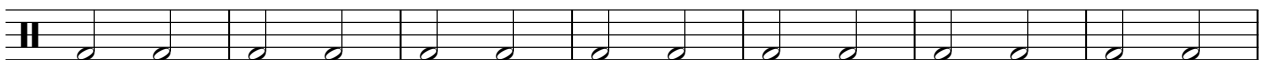

114

121

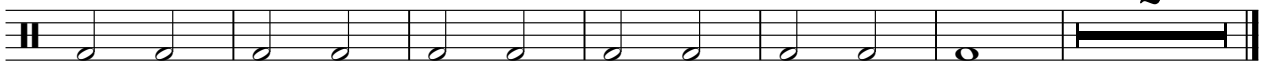

2

rim

Keith Whitley - Birmingham Turnaround

♩ = 186,000366

4

8

14

20

26

32

37

2

18

piano 1

Keith Whitley - Birmingham Turnaround

♩ = 186,000366

Birmingham Turnaround. (Keith Whitley)

71

71

75

75

78

49

♩ = 186,000366

7

13

18

23

28

33

38

43

48

53

59

64

69

74

79

84

89

94

100

105

110

115

120

124

gtr 1

Keith Whitley - Birmingham Turnaround

♩ = 186,000366

Comments to chris@daisydots.freemove.co.uk

71

75

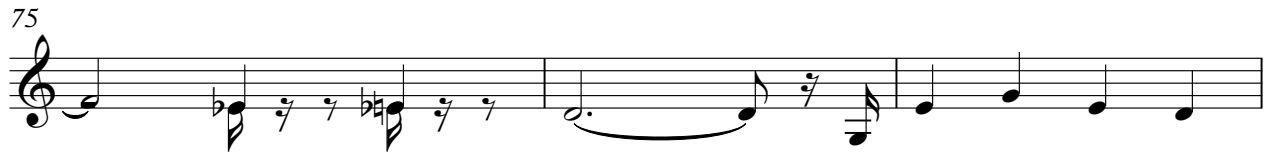

78

49

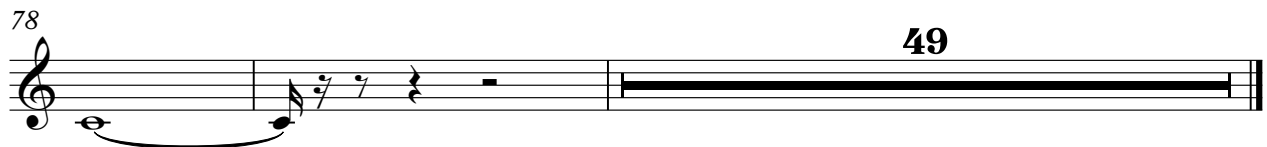

Keith Whitley - Birmingham Turnaround

bass

♩ = 186,000366

8

15

22

29

36

43

50

57

64

V.S.

71

78

85

92

99

106

113

120

124

Keith Whitley - Birmingham Turnaround

string pa

♩ = 186,000366

10

19

28

37

46

55

64

73

82

V.S.

2

string pa

91

100

109

118

124

Keith Whitley - Birmingham Turnaround

strings

♩ = 186,000366

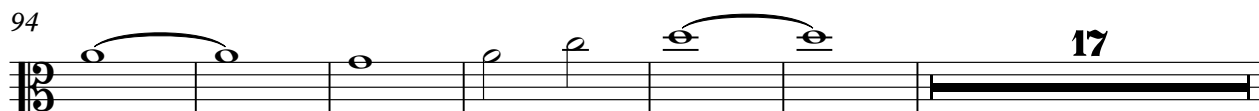
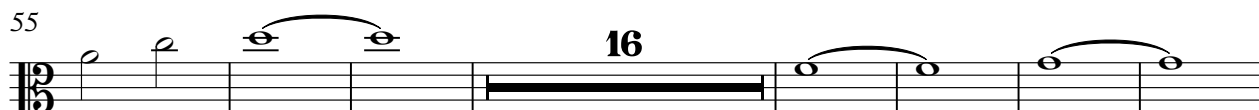
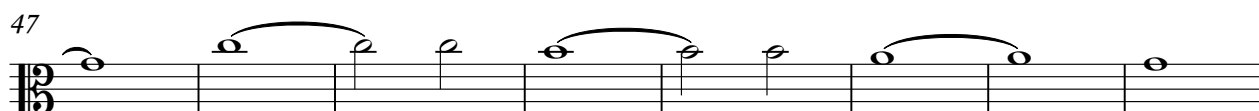
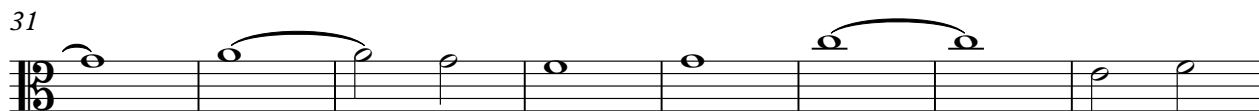

2

strings

117

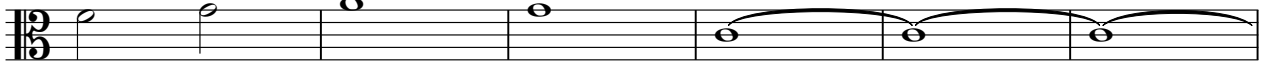

123

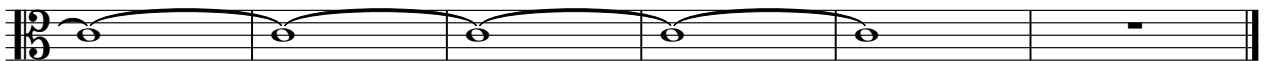

piano 2

Keith Whitley - Birmingham Turnaround

♩ = 186,000366
Sequenced by Chris.Hankins.

7

28

40

14

21

79

14

99

21

123