

Keith Whitley - Do you think of me

♩ = 82,799965

Standard Drum Set

Vibraphone

Piano

Piano

Acoustic Guitar

Jazz Guitar

Acoustic Bass

Finger Bass

Strings

Intro... F F/Eb Bb Bbm

♩ = 82,799965

6

Standard Drum Set

Vibraphone

Piano

Piano

Acoustic Guitar

Acoustic Bass

Finger Bass

Strings

Chords: F, C, F

10

Standard Drum Set

Vibraphone

Piano

Acoustic Guitar

Acoustic Bass

Finger Bass

Strings

Chords: C

Lyrics: If you (F)drive (F/E)round Back in (Bb)our old home(Bbm) town

Measures 10-13 of the musical score. The score includes parts for Standard Drum Set, Vibraphone, Piano, Acoustic Guitar, Acoustic Bass, Finger Bass, and Strings. The piano part features a chord C. The lyrics are: "If you (F)drive (F/E)round Back in (Bb)our old home(Bbm) town". There are triplets in the piano and acoustic guitar parts.

14

Standard Drum Set

Vibraphone

Piano

Acoustic Guitar

Acoustic Bass

Finger Bass

Strings

(F)won der d(F#dim)you think (Gm)of (C)me

18

Standard Drum Set

Vibraphone

Piano

Acoustic Guitar

Acoustic Bass

Finger Bass

Strings

When drive by a (F/E)school Do you (Bb)re mem ber two (Bbm)fools

22

Standard Drum Set

Vibraphone

Piano

Acoustic Guitar

Acoustic Bass

Finger Bass

Strings

I(F)won der do (C)you think of (F)me

25

Standard Drum Set

Vibraphone

Piano

Acoustic Guitar

Acoustic Bass

Finger Bass

Strings

And(er)(Gm) ber (Am)the (Bb)park Where

31

Standard Drum Set

Vibraphone

Piano

Acoustic Guitar

Acoustic Bass

Finger Bass

Strings

(F)you (Gm)struck (Am)the (Bb)spark To the(F)fi re that(F#dim)stii

36

Standard Drum Set

Vibraphone

Piano

Acoustic Guitar

Acoustic Bass

Finger Bass

Strings

ning (Gm)hole in my (C)heart Then (F)ongra

39

Standard Drum Set

Vibraphone

Piano

Acoustic Guitar

Acoustic Bass

Finger Bass

Strings

du ation (F/E)day You just(Bb)drif led (Bbm)a way I

43

Standard Drum Set

Vibraphone

Piano

Piano

Acoustic Guitar

Jazz Guitar

Acoustic Bass

Finger Bass

Strings

(F)won der d(C)you think of (F)me F/Eb

47

Standard Drum Set

Vibraphone

Piano

Piano

Acoustic Guitar

Jazz Guitar

Acoustic Bass

Finger Bass

Strings

Bb *Bbm* *F* *C*

51

Standard Drum Set

Vibraphone

Piano

Piano

Acoustic Guitar

Acoustic Bass

Finger Bass

Strings

F *C* And re (F)mem ber those (F/E)games Those

55

Standard Drum Set

Vibraphone

Piano

Acoustic Guitar

Acoustic Bass

Finger Bass

Strings

(Bb)cold foot ball (Bbm)games I (F)was your(F#dim)he ro Though

59

Standard Drum Set

Vibraphone

Piano

Acoustic Guitar

Acoustic Bass

Finger Bass

Strings

(Gm)I sel dom (C)played Bb when could you (F/E)see What_our

63

Standard Drum Set

Vibraphone

Piano

Acoustic Guitar

Acoustic Bass

Finger Bass

Strings

(Bb)fu ture would (Bbm)be I(F)won der do(C)you think of (F)me

67

Standard Drum Set

Vibraphone

Piano

Acoustic Guitar

Acoustic Bass

Finger Bass

Strings

An(♯)gels(Gm) ses (Am)we've (Bb)missed (F) Caused

74

Standard Drum Set

Vibraphone

Piano

Acoustic Guitar

Acoustic Bass

Finger Bass

Strings

(Gm)by (Am)a (Bb)kiss I can tell you that (H#dim)ne ver (Gm)felt

79

Standard Drum Set

Vibraphone

Piano

Acoustic Guitar

Acoustic Bass

Finger Bass

Strings

like that (C)since I (F)do know if you (F/E)would But (Bb)go

83

Standard Drum Set

Vibraphone

Piano

Acoustic Guitar

Acoustic Bass

Finger Bass

Strings

back if I (Bbm)could I (F)won der (G)you think of

87

Standard Drum Set

Vibraphone

Piano

Piano

Acoustic Guitar

Jazz Guitar

Acoustic Bass

Finger Bass

Strings

(F)me(Bb) I (F)still love you Do you (C)think of

91

Standard Drum Set

Vibraphone

Piano

Piano

Acoustic Guitar

Jazz Guitar

Acoustic Bass

Finger Bass

Strings

(F)me F/Eb Bb Bbm

95

Standard Drum Set

Vibraphone

Piano

Piano

Acoustic Guitar

Acoustic Bass

Finger Bass

Strings

F C F

Keith Whitley - Do you think of me
Standard Drum Set

♩ = 82,799965

7

7

12

12

17

17

22

22

30

30

37

37

42

42

47

47

52

52

57

57

V.S.

Standard Drum Set

57

62

67

76

81

86

91

95

Vibraphone Keith Whitley - Do you think of me

♩ = 82,799965

Intro.... F F/Eb Bb Bbm C

9
F C If you (F)drive(F/E)and Back in(Bb)ourhidme(Bbm)

14
(F)won der (F#dim)(Cm)of (C)me W(h)drive by a

20
(F/E)schoolDoyou (Bb)remember (Bbm)fools (F)won der do (C)youthinkof(F)me

25
And(F)(Gm) ber (Am)the (Bb)park Where (F)you

32
(Gm)struck (Am)the (Bb)spark To(F)fi re (F#dim)still ning (Gm)hole

37
in my (C)heart The(F)ogra du at(F/E)day You(Bb)drifed (Bbm)a

42
way I (F)won der d(C)you think of (F)me

46
F/Eb Bb Bbm F C F

Piano Keith Whitley - Do you think of me

♩ = 82,799965

2

6

10

14

18

22

V.S.

25

34

37

41

45

49

53

57

61

65

72

78

82

85

89

93

96

Piano Keith Whitley - Do you think of me

♩ = 82,799965

7 17 3 3

34 10 10

48 17 3 17 3

72 3 14 3 14

93 2 2

Keith Whitley - Do you think of me
Acoustic Guitar

♩ = 82,799965

2

6

9

13

17

21

24

30

35

38

V.S.

Acoustic Guitar

78

82

85

89

93

96

Keith Whitley - Do you think of me
Acoustic Bass

♩ = 82,799965

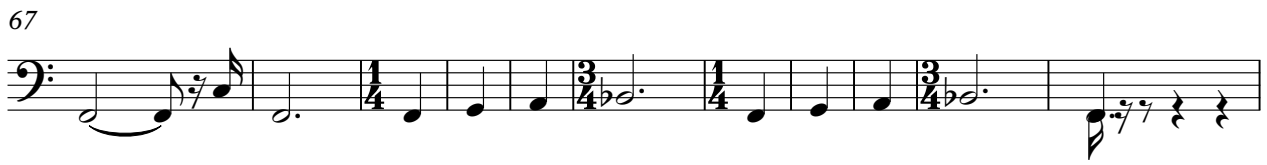

V.S.

2

Acoustic Bass

78

85

93

Keith Whitley - Do you think of me
Finger Bass

♩ = 82,799965

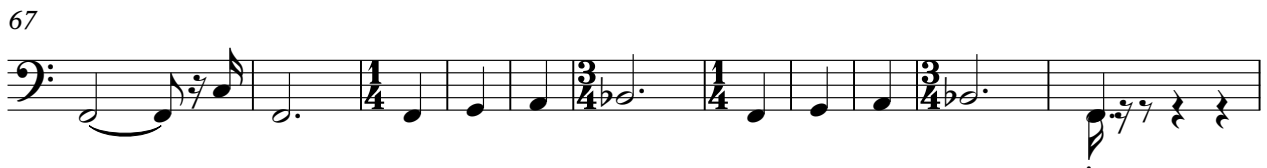

V.S.

2

Finger Bass

78

85

93

Strings Keith Whitley - Do you think of me

♩ = 82,799965

2

12

23

35

46

57

68

80

90
