

Keith Whitley - Honky Tonk Heart

♩ = 142,000076

Drums

Piano

Piano

Acoustic Guitar

Acoustic Guitar

Bass

Violin

♩ = 142,000076

4

Drums

Piano

Piano

Acoustic Guitar

Acoustic Guitar

Bass

Violin

6

Drums

Piano

Piano

Acoustic Guitar

Acoustic Guitar

Bass

Violin

8

Drums

Piano

Piano

Acoustic Guitar

Acoustic Guitar

Bass

Violin

11

Drums

Piano

Piano

Acoustic Guitar

Acoustic Guitar

Bass

Violin

14

Drums

Piano

Piano

Acoustic Guitar

Acoustic Guitar

Bass

Violin

17

Drums

Piano

Piano

Acoustic Guitar

Acoustic Guitar

Bass

Violin

- Acoustic Guitar (Top Staff):** Features a complex rhythmic pattern with chords and melodic lines.
- Acoustic Guitar (Bottom Staff):** Provides a simpler accompaniment with chords and melodic lines.
- Violin:** Plays a melodic line with some sustained notes.

23

27

29

31

Drums

Piano

Piano

Acoustic Guitar

Acoustic Guitar

Bass

Violin

33

Drums

Piano

Piano

Acoustic Guitar

Acoustic Guitar

Bass

Violin

35

Drums

Piano

Piano

Acoustic Guitar

Acoustic Guitar

Bass

Violin

37

Drums

Piano

Piano

Acoustic Guitar

Acoustic Guitar

Bass

Violin

40

Drums

Piano

Piano

Acoustic Guitar

Acoustic Guitar

Bass

Violin

43

Drums

Piano

Piano

Acoustic Guitar

Acoustic Guitar

Bass

Violin

46

49

52

Drums

Piano

Acoustic Guitar

Acoustic Guitar

Bass

Violin

55

Drums

Piano

Acoustic Guitar

Acoustic Guitar

Bass

Violin

57

Drums

Piano

Acoustic Guitar

Acoustic Guitar

Bass

Violin

3

59

Drums

Piano

Acoustic Guitar

Acoustic Guitar

Bass

Violin

61

Drums

Piano

Acoustic Guitar

Acoustic Guitar

Bass

Violin

64

Drums

Piano

Acoustic Guitar

Acoustic Guitar

Bass

Violin

67

Drums

Piano

Acoustic Guitar

Acoustic Guitar

Bass

Violin

69

Drums

Piano

Acoustic Guitar

Acoustic Guitar

Bass

Violin

72

Drums

Piano

Acoustic Guitar

Acoustic Guitar

Bass

Violin

75

Drums

Piano

Piano

Acoustic Guitar

Acoustic Guitar

Bass

Violin

78

81

84

Drums

Piano

Piano

Acoustic Guitar

Acoustic Guitar

Bass

Violin

86

Drums

Piano

Piano

Acoustic Guitar

Acoustic Guitar

Bass

Violin

88

90

92

Drums

Piano

Piano

Acoustic Guitar

Acoustic Guitar

Bass

Violin

94

Drums

Piano

Piano

Acoustic Guitar

Bass

Violin

97

99

Drums

Piano

Piano

Acoustic Guitar

Acoustic Guitar

Bass

Violin

101

104

107

109

Drums

Piano

Piano

Acoustic Guitar

Acoustic Guitar

Bass

Violin

111

Drums

Piano

Piano

Acoustic Guitar

Acoustic Guitar

Bass

Violin

113

Drums

Piano

Piano

Acoustic Guitar

Bass

Violin

Keith Whitley - Honky Tonk Heart

Drums

♩ = 142,000076

6

10

14

18

22

27

32

37

41

V.S.

Drums

46

50

54

58

62

66

71

75

79

83

Drums

87

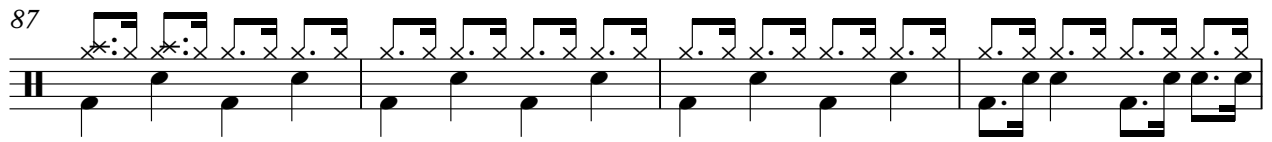

91

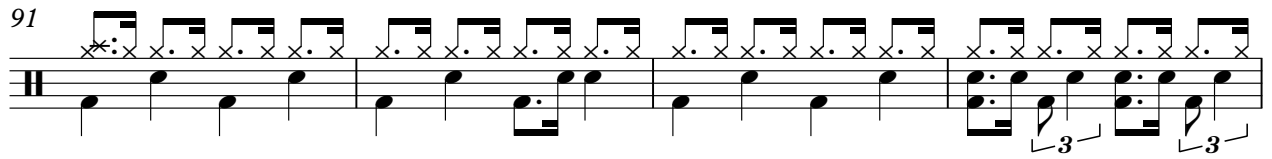

95

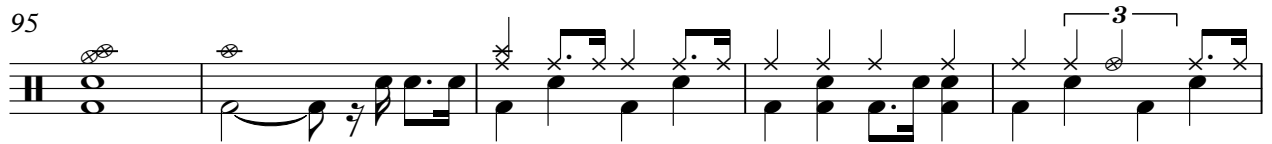

100

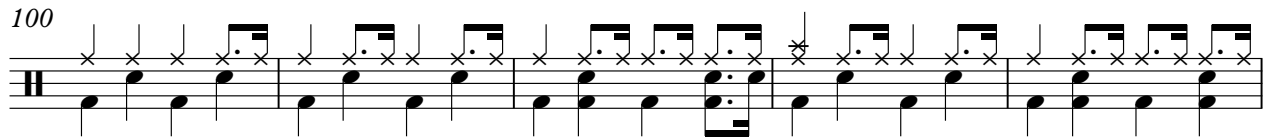

105

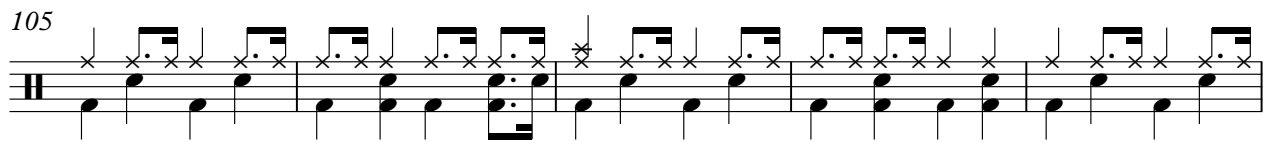

110

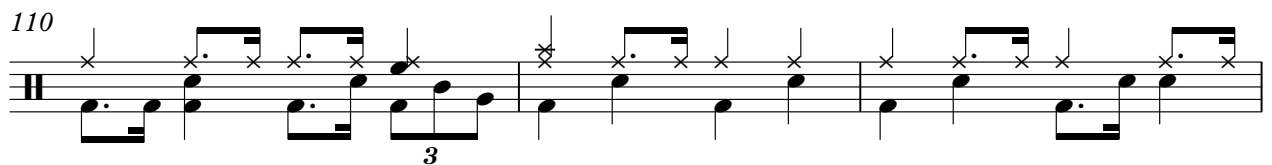

113

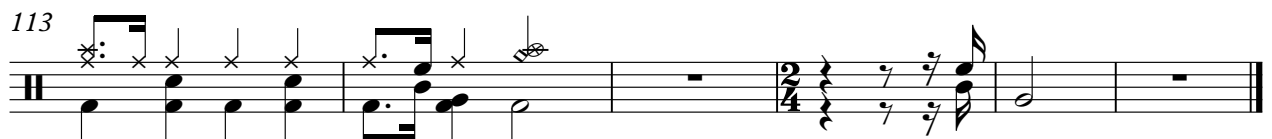

Piano Keith Whitley - Honky Tonk Heart

♩ = 142,000076

4

7

10

14

17

21

V.S.

26

28

30

32

34

37

41

44

47

50

54

57

61

V.S.

66

68

71

74

77

81

85

88

90

92

94

98

V.S.

101

104

107

109

111

113

Piano Keith Whitley - Honky Tonk Heart

♩ = 142,000076

8

14

21

28

34

V.S.

41 32

77

85

91

100

106

112

Keith Whitley - Honky Tonk Heart

Acoustic Guitar

♩ = 142,000076

5

8

11

15

18

22

27

31

34

V.S.

37

40

44

47

51

55

58

62

66

70

73

76

80

84

87

90

93

97

100

103

V.S.

107

111

114

Keith Whitley - Honky Tonk Heart
Acoustic Guitar

♩ = 142,000076

7

11

16

21

28

33

39

45

49

53

102

107

112

Violin Keith Whitley - Honky Tonk Heart

♩ = 142,000076

6

11

17

22

28

31

36

43

49

Violin sheet music for measures 54 through 97. The music is written in treble clef with a key signature of three sharps (F#, C#, G#). The piece features a complex rhythmic pattern, primarily consisting of eighth and sixteenth notes, often beamed together. Measure 54 begins with a series of sixteenth-note chords. Measures 57 and 60 contain triplets of eighth notes. The music continues with various rhythmic patterns, including eighth-note runs and sixteenth-note chords, leading to a final measure (97) with a half-note chord.

103

109

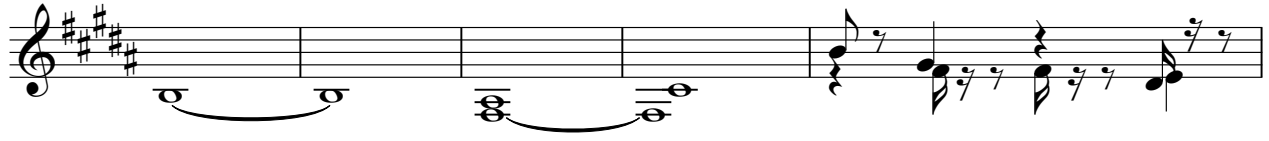

114

