

# Keith Whitley - Some old Side Road

♩ = 176,013474

crash

hats

snare

kick

piano 1

Some Old Side Road. (Keith Whitley)

R,Gtr

Sequenced by Chris.Hankins.

gtr

chris@daisydots.freereserve.co.uk

gtr echo

bass

star them

♩ = 176,013474

4

crash

hats

snare

kick

R,Gtr

gtr

gtr echo

bass

star them

7

hats

snare

kick

piano 1

R,Gtr

gtr

gtr echo

bass

star them

10

crash  
hats  
snare  
kick  
piano I  
R, Gtr  
gtr  
bass  
star them

13

hats  
snare  
kick  
R, Gtr  
bass  
star them

17

hats

snare

kick

R, Gtr

bass

star them

20

hats

snare

kick

R, Gtr

bass

star them

24

hats

snare

kick

R, Gtr

bass

star them

28

crash

hats

snare

kick

R, Gtr

bass

star them

31

hats

snare

kick

R, Gtr

bass

star them

34

hats

snare

kick

R, Gtr

bass

star them

37

crash

hats

snare

kick

R, Gtr

bass

star them

40

hats

snare

kick

R, Gtr

bass

star them

44

hats  
snare  
kick  
R,Gtr  
bass  
star them

47

hats  
snare  
kick  
R,Gtr  
bass

51

hats  
snare  
kick  
R,Gtr  
bass

54

crash

hats

snare

kick

piano I

R,Gtr

gtr

bass

57

hats

snare

kick

piano I

R,Gtr

grtr

bass

60

crash

hats

snare

kick

piano 1

R, Gtr

gtr

bass

star them

63

hats

snare

kick

R, Gtr

bass

star them

66

hats  
snare  
kick  
R,Gtr  
bass  
star them

69

hats  
snare  
kick  
R,Gtr  
bass  
star them

72

hats

snare

kick

R, Gtr

bass

star them

76

hats

snare

kick

R, Gtr

bass

star them

80

hats

snare

kick

R, Gtr

bass

star them

84

hats

snare

kick

R, Gtr

bass

star them

88

crash

hats

snare

kick

R, Gtr

bass

star them

91

hats

snare

kick

R, Gtr

bass

star them

95

hats

snare

kick

R, Gtr

bass

star them

99

hats

snare

kick

R, Gtr

bass

star them

103

hats

snare

kick

R,Gtr

bass

star them

106

hats

snare

kick

R,Gtr

bass

110

crash

hats

snare

kick

R, Gtr

bass

star them

113

hats

snare

kick

R, Gtr

bass

star them

116

crash

hats

snare

kick

R, Gtr

bass

star them

119

crash

hats

snare

kick

R, Gtr

bass

star them

Keith Whitley - Some old Side Road

crash

♩ = 176,013474

13

54

89

116

# Keith Whitley - Some old Side Road

hats

♩ = 176,013474

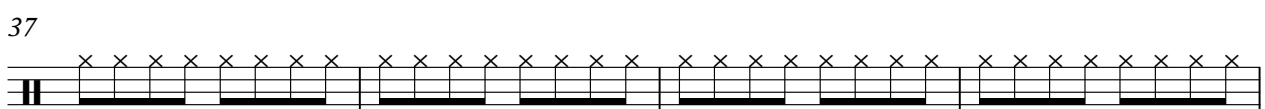
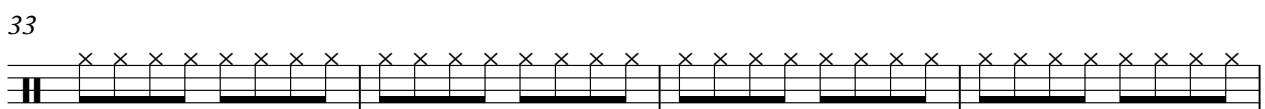
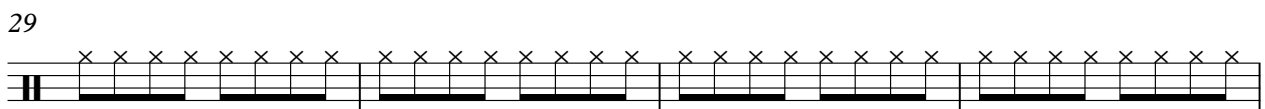
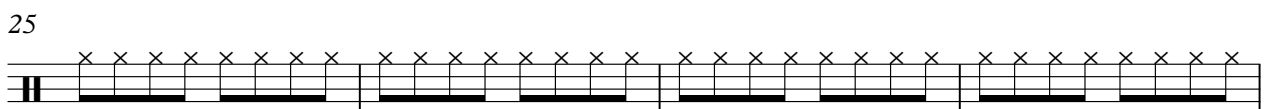
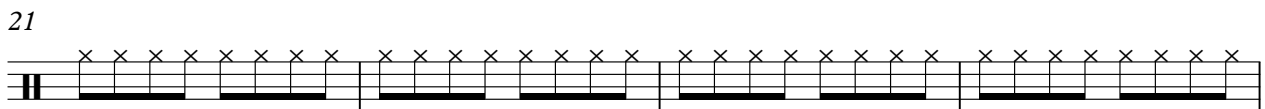
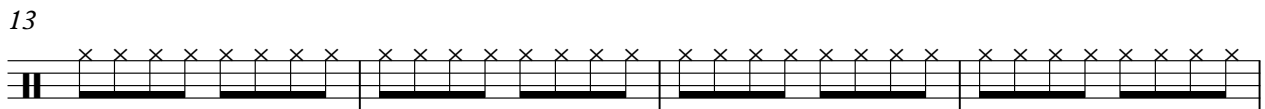
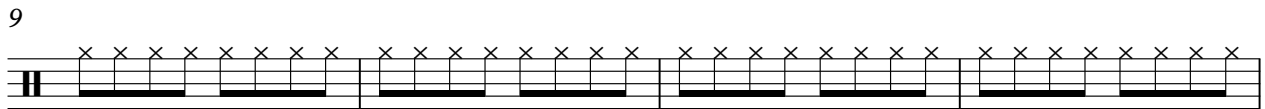
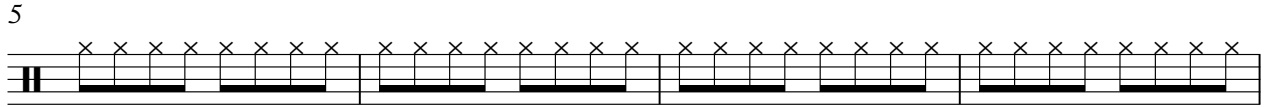

V.S.

2

hats

41

45

49

53

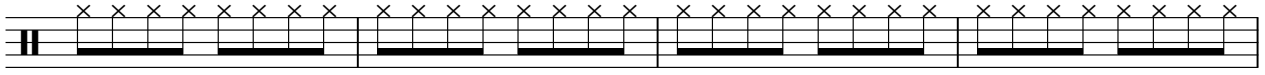

57

61

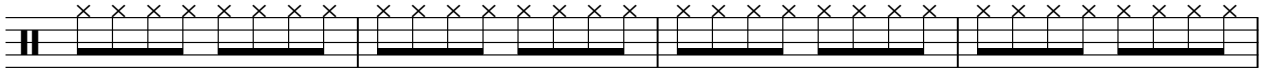

65

69

73

77

81

85

89

93

97

101

105

109

113

117

# Keith Whitley - Some old Side Road

snare

♩ = 176,013474

7

13

19

25

31

37

43

49

55

V.S.

2

snare

61

67

73

79

85

91

97

103

109

115

3

# Keith Whitley - Some old Side Road

kick

♩ = 176,013474

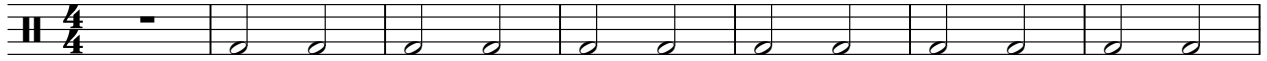

8

15

22

29

36

43

50

57

64

V.S.

2

kick

71

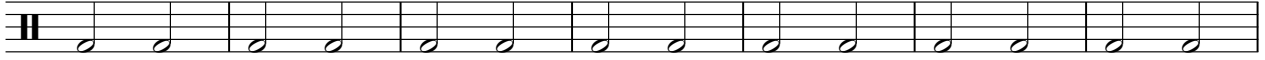

78

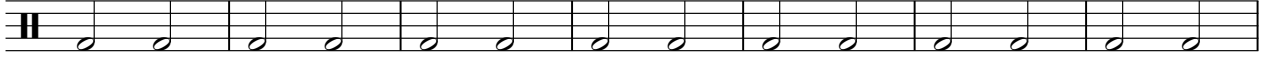

85

92

99

106

113

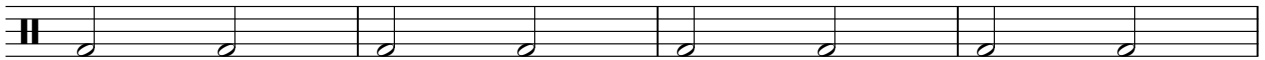

117

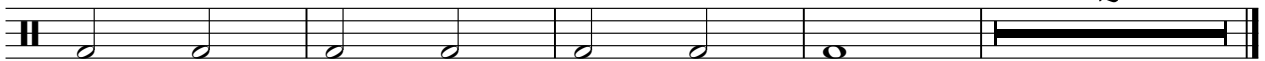

piano 1

# Keith Whitley - Some old Side Road

♩ = 176,013474

Some Old Side Road. (Keith Whitley)

7

7

11

42

42

56

60

61

61

# Keith Whitley - Some old Side Road

R,Gtr

♩ = 176,013474

Sequenced by Chris.Hankins.

5

8

11

14

17

20

23

26

29

V.S.

32

35

38

41

44

47

50

53

56

59

62

65

68

71

74

77

80

83

86

89

V.S.

# Keith Whitley - Some old Side Road

gtr

♩ = 176,013474

chris@daisydots.freereserve.co.uk

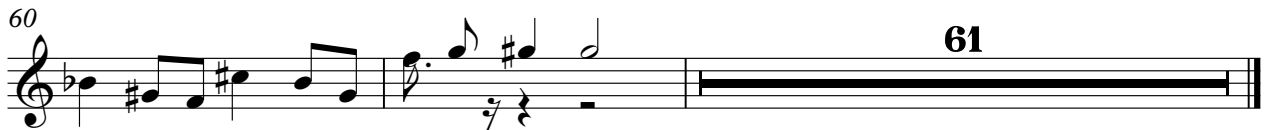

gtr echo

# Keith Whitley - Some old Side Road

♩ = 176,013474

5

8

114

# Keith Whitley - Some old Side Road

bass

♩ = 176,013474

7

13

20

27

34

41

48

55

62

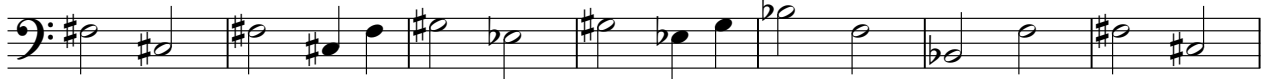

V.S.

69

76

83

90

97

104

111

117

# Keith Whitley - Some old Side Road

star them

♩ = 176,013474

3 3 3

13 3

21 6

32

38 3

46 15

66

72 5 6

87

92 5

2

star them

102

5

112

117

2
