

Keith Whitley - Till each tear you cry becomes a rose

♩ = 100,000000

Drums

Vibraphone (Melody)

Piano

Acoustic Guitar

Acoustic guitar

Jazz Guitar

Finger Bass

Strings 1

Fiddle

intro:G\_C

♩ = 100,000000

4

Drums

Piano

Acoustic Guitar

Acoustic guitar

Jazz Guitar

Finger Bass

Fiddle

6

Drums

Vibraphone (Melody)

Piano

Acoustic Guitar

Acoustic guitar

Jazz Guitar

Finger Bass

Fiddle

(C)Dar ling I (C7)can

8 3

Drums

Vibraphone (Melody)

see the clouds (F)a round you,

Piano

Acoustic Guitar

Acoustic guitar

Jazz Guitar

Finger Bass

10 3

Drums

Vibraphone (Melody)

And in your (G)heart I know

Piano

Acoustic Guitar

Acoustic guitar

Jazz Guitar

Finger Bass

12

Drums

Vibraphone (Melody)

Piano

Acoustic Guitar

Acoustic guitar

Jazz Guitar

Finger Bass

a sor row (C)grows,

14

Drums

Vibraphone (Melody)

Piano

Acoustic Guitar

Acoustic guitar

Jazz Guitar

Finger Bass

But if you weep I'll

16

Drums

Vibraphone (Melody)

(C7)be right there to (F)hold you

Piano

Acoustic Guitar

Acoustic guitar

Jazz Guitar

Finger Bass

18

Drums

Vibraphone (Melody)

Til each (G)tear you cry

Piano

Acoustic Guitar

Acoustic guitar

Jazz Guitar

Finger Bass

20

Drums

Vibraphone (Melody)

Piano

Acoustic Guitar

Acoustic guitar

Jazz Guitar

Finger Bass

be comes (C)rose.

21

Drums

Vibraphone (Melody)

Piano

Acoustic Guitar

Acoustic guitar

Jazz Guitar

Finger Bass

(C)Dea rest

23

Drums

Vibraphone (Melody)

love, I (F)know your heart is

Piano

Acoustic Guitar

Acoustic guitar

Jazz Guitar

Finger Bass

25

Drums

Vibraphone (Melody)

(C)shat tered, And all my

Piano

Acoustic Guitar

Acoustic guitar

Jazz Guitar

Finger Bass

27

Drums

Vibraphone (Melody)

(G)words can fer no re

Piano

Acoustic Guitar

Acoustic guitar

Jazz Guitar

Finger Bass

29

Drums

Vibraphone (Melody)

(C)lease, But my

Piano

Acoustic Guitar

Acoustic guitar

Jazz Guitar

Finger Bass

31

Drums

Vibraphone (Melody)

Piano

Acoustic Guitar

Acoustic guitar

Jazz Guitar

Finger Bass

love (F)will heal the pain you

33

Drums

Vibraphone (Melody)

Piano

Acoustic Guitar

Acoustic guitar

Jazz Guitar

Finger Bass

(C)suf fered, And I'll be

35

Drums

Vibraphone (Melody)

Piano

Acoustic Guitar

Acoustic guitar

Jazz Guitar

Finger Bass

(G)here if you should turn to

37

Drums

Vibraphone (Melody)

Piano

Acoustic Guitar

Acoustic guitar

Jazz Guitar

Finger Bass

(C)me. (C)Dar ling I

39

Drums

Vibraphone (Melody)

Piano

Acoustic Guitar

Acoustic guitar

Jazz Guitar

Finger Bass

Strings 1

(C7)can see theclouds (F)a round

41

Drums

Vibraphone (Melody)

Acoustic Guitar

Acoustic guitar

Jazz Guitar

Finger Bass

Strings 1

you,

42

Drums

Vibraphone (Melody)

Piano

Acoustic Guitar

Acoustic guitar

Jazz Guitar

Finger Bass

Strings 1

And in your

43

Drums

Vibraphone (Melody)

Piano

Acoustic Guitar

Acoustic guitar

Jazz Guitar

Finger Bass

Strings 1

(G)heart I know a sor row

45

Drums

Vibraphone (Melody)

(C)grows,

Piano

Acoustic Guitar

Acoustic guitar

Jazz Guitar

Finger Bass

Strings 1

But if you

47

Drums

Vibraphone (Melody)

weep

I'll (C7)be

right there to

Piano

Acoustic Guitar

Acoustic guitar

Jazz Guitar

Finger Bass

Strings 1

49

Drums

Vibraphone (Melody)

(F)hold you Til each (G)tear

Piano

Acoustic Guitar

Acoustic guitar

Jazz Guitar

Finger Bass

Strings 1

51

Drums

Vibraphone (Melody)

Piano

Acoustic Guitar

Acoustic guitar

Jazz Guitar

Finger Bass

Strings 1

you cry be comes a (C)rose.(D)

53

Drums

Vibraphone (Melody)

Piano

Acoustic Guitar

Acoustic guitar

Jazz Guitar

Finger Bass

Strings 1

In dee pest nights

55

Drums

Vibraphone (Melody)

Piano

Acoustic Guitar

Acoustic guitar

Jazz Guitar

Finger Bass

when (G)mem' ber stand (D)to

57

Drums

Vibraphone (Melody)

Piano

Acoustic Guitar

Acoustic guitar

Jazz Guitar

Finger Bass

ge ther, Lay with

59

Drums

Vibraphone (Melody)

(A)me and put your fears to

Piano

Acoustic Guitar

Acoustic guitar

Jazz Guitar

Finger Bass

61

Drums

Vibraphone (Melody)

(D)sleep, Cause there's no pain,

Piano

Acoustic Guitar

Acoustic guitar

Jazz Guitar

Finger Bass

63

Drums

Vibraphone (Melody)

Piano

Acoustic Guitar

Acoustic guitar

Jazz Guitar

Finger Bass

no(G) seam can put us

65

Drums

Vibraphone (Melody)

Piano

Acoustic Guitar

Acoustic guitar

Jazz Guitar

Finger Bass

(D)un der, All the

67

Drums

Vibraphone (Melody)

(A)love that an ds you to

Piano

Acoustic Guitar

Acoustic guitar

Jazz Guitar

Finger Bass

69

Drums

Vibraphone (Melody)

(D)me. (D)Dar ling

Piano

Acoustic Guitar

Acoustic guitar

Jazz Guitar

Finger Bass

71

Drums

Vibraphone (Melody)

Piano

Acoustic Guitar

Acoustic guitar

Jazz Guitar

Finger Bass

Strings 1

I (D7)carsee the clouds (G)a

73

Drums

Vibraphone (Melody)

Piano

Acoustic Guitar

Acoustic guitar

Jazz Guitar

Finger Bass

Strings 1

round you, And in your

75

Drums

Vibraphone (Melody)

(A)heart I know a sor row

Piano

Acoustic Guitar

Acoustic guitar

Jazz Guitar

Finger Bass

Strings 1

77

Drums

Vibraphone (Melody)

(D)grows, But if you

Piano

Acoustic Guitar

Acoustic guitar

Jazz Guitar

Finger Bass

Strings 1

79

Drums

Vibraphone (Melody)

wep I'll (D7)be righthere to

Piano

Acoustic Guitar

Acoustic guitar

Jazz Guitar

Finger Bass

Strings 1

81

Drums

Vibraphone (Melody)

Piano

Acoustic Guitar

Acoustic guitar

Jazz Guitar

Finger Bass

Strings 1

(G)hold you T'il each

83

Drums

Vibraphone (Melody)

Piano

Acoustic Guitar

Acoustic guitar

Jazz Guitar

Finger Bass

Strings 1

(A)tear you cry be comes a

85

Drums

Vibraphone (Melody)

Piano

Acoustic Guitar

Acoustic guitar

Jazz Guitar

Finger Bass

Strings 1

(D)rose, wil each (A)tear

87

Drums

Vibraphone (Melody)

Piano

Acoustic Guitar

Acoustic guitar

Jazz Guitar

Finger Bass

Strings 1

you

88

Drums

Vibraphone (Melody)

Piano

Acoustic Guitar

Acoustic guitar

Jazz Guitar

Finger Bass

Strings 1

Lyrics: cry be comes a (D)rose,

89

Drums

Vibraphone (Melody)

Piano

Acoustic Guitar

Acoustic guitar

Jazz Guitar

Finger Bass

Strings 1

90

# Keith Whitley - Till each tear you cry becomes a rose

## Drums

♩ = 100,000000

5

9

13

17

21

25

29

33

37

V.S.

41

3

45

49

53

57

61

65

3

69

6

72

76

3

80

84

88

Keith Whitley - Till each tear you cry becomes a rose  
 Vibraphone (Melody)

♩ = 100,000000  
 5

intro: G\_C (C)Darling I (C7)can see throu(F)round you,  
 10 And in your (G)heart I know a sor row(C)grows, But if you  
 15 weep I'll (C7)be righthere to (F)holdyou Til ea(G)tear you cry  
 20 bcomes a(C)rose. (C)Dearest love, I(F)know yourheart is  
 25 (C)shat tered, And all my (G)words can of fer no re (C)lease,  
 30 But my love (F)will heal the pain you(C)suffred, And I'll be  
 35 (G)here if you shouldrn to (C)me. (C)Darling I (C7)can  
 40 see throu(F)round you, And in your (G)heart I know a sor row  
 45 (C)grows, But if you weep I'll (C7)be righthere to (F)holdyou  
 50 Til ea(G)tear you cry bcomes(C)rose.(D) Indeepestights V.S.

## Vibraphone (Melody)

55

when (G) mem' riss and (D) to ge ther, Lay with (A) me and out

60

your tears to (D) sleep, Cause there's no pain, no (G) dream can put us

65

(D) under, All the (A) love that binds you to (D) me.

70

(D) Darling I (D7) care the cloud (G) a round you,

74

And in your (A) heart I know a sorrow (D) grows, But if you

79

weep I'll (D7) be right here to (G) hold you T'ileach (A) tear you

84

cry be comes a (D) rose, T'il each (A) tear you

88

cry be comes a (D) rose,

# Keith Whitley - Till each tear you cry becomes a rose

Piano

♩ = 100,000000

6

10

13

17

20

2

Piano

22

25

29

32

35

38

40

43

47

50

53

56

58

60

63

66

70

73

Piano

5

77

81

86

88

90

# Keith Whitley - Till each tear you cry becomes a rose

Acoustic Guitar

♩ = 100,000000

2

6

10

14

17

21

25

29

33

37

V.S.

40

44

48

52

56

60

64

68

72

76

Acoustic Guitar

80

84

88

# Keith Whitley - Till each tear you cry becomes a rose

Acoustic guitar

♩ = 100,000000

2

4

6

8

10

12

14

16

18

20

V.S.

22

24

26

28

30

32

35

37

39

41

V.S.

Acoustic guitar

88

90

# Keith Whitley - Till each tear you cry becomes a rose

## Jazz Guitar

♩ = 100,000000

2

7

10

14

17

20

23

26

30

33

V.S.

72

75

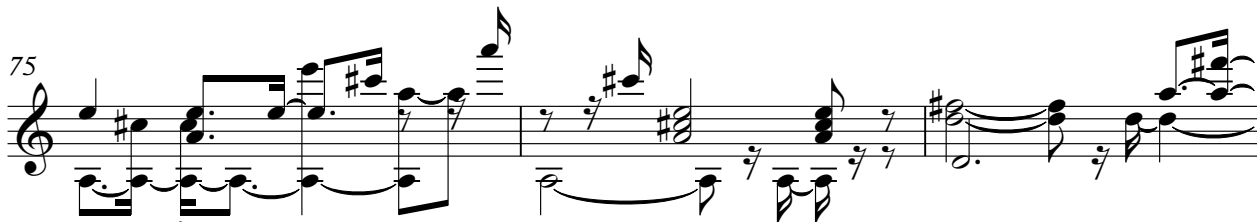

78

82

85

88

90

# Keith Whitley - Till each tear you cry becomes a rose

## Finger Bass

♩ = 100,000000

V.S.

46

51

55

60

64

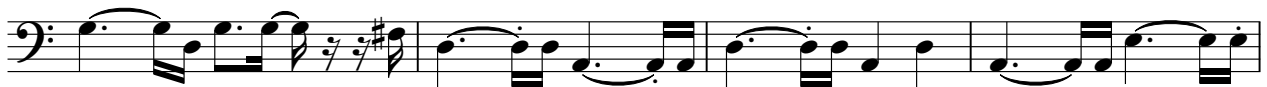

68

73

78

82

87

Keith Whitley - Till each tear you cry becomes a rose

Strings 1

♩ = 100,000000

38

44

51

16

73

80

86

Keith Whitley - Till each tear you cry becomes a rose

Fiddle

♩ = 100,000000

5
