

Bryan Adams - Lavender

0.0"  
1.-1,00  
(C) 1997 DubiSoft, inc.

♪ = 102,000053

♪ = 122,000069

piano  
guitar  
acoustic bass  
guitar  
bass pedals  
strings

8

♪ = 122,000069

vocals  
hihats  
piano  
guitar  
acoustic bass  
guitar  
strings  
warm pad

15  $\text{♩} = 122,999969$   $\text{♩} = 123,999992$   $\text{♩} = 125,000000$   $\text{♩} = 126,000130$   $\text{♩} = 126,999985$

vocals  
hihats  
piano  
guitar  
guitar  
strings  
warm pad  $\text{♩} = 122,999969$   $\text{♩} = 123,999992$   $\text{♩} = 125,000000$   $\text{♩} = 126,000130$   $\text{♩} = 126,999985$

22  $\text{♩} = 128,000000$   $\text{♩} = 129,000076$   $\text{♩} = 130,000137$   $\text{♩} = 131,000076$

vocals  
hihats  
piano  
guitar  
acoustic bass  
guitar  
strings  
warm pad  $\text{♩} = 128,000000$   $\text{♩} = 129,000076$   $\text{♩} = 130,000137$   $\text{♩} = 131,000076$

28  $\text{♩} = 132,000137$   $\text{♩} = 132,999954$   $\text{♩} = 134,000061$   $\text{♩} = 135,000137^3$

vocals

hihats

piano

guitar

acoustic bass

guitar

strings

warm pad  $\text{♩} = 132,000137$   $\text{♩} = 132,999954$   $\text{♩} = 134,000061$   $\text{♩} = 135,000137$

1'12.1"  
38.1.00  
chorus

34

♩ = 136,000153      ♩ = 137,000061      ♩ = 137,000187

vocals

hihats

basssnare

crash

piano

guitar

acoustic bass

fingered bass

guitar

strings

polysynth

warm pad

♩ = 136,000153      ♩ = 137,000061      ♩ = 137,000187

40

vocals  
hihats  
basssnare  
crash  
piano  
guitar  
fingered bass  
strings

45

vocals  
hihats  
basssnare  
crash  
piano  
guitar  
fingered bass  
strings

50

vocals

hihats

basssnare

crash

piano

guitar

fingered bass

strings

55

vocals

hihats

basssnare

crash

piano

guitar

fingered bass

strings

60

vocals  
hihats  
basssnare  
crash  
piano  
guitar  
fingered bass  
strings

65

vocals  
hihats  
basssnare  
crash  
piano  
guitar  
fingered bass  
strings

2'06.9"  
70.1.00  
guitar solo

70

vocals  
hihats  
basssnare  
crash  
piano  
solo guitar  
fingered bass  
strings

76

hihats  
basssnare  
crash  
piano  
solo guitar  
fingered bass  
strings

82

hihats

basssnare

crash

piano

solo guitar

fingered bass

bass pedals

strings

# Bryan Adams - Lavender

vocals

54

59

63

67

70

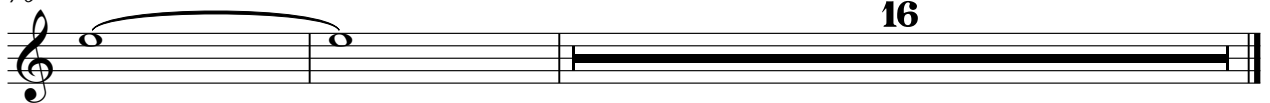

# Bryan Adams - Lavender

hihats

♩ = 102,000053 ♩ = 122,000069 ♩ = 122,000069 ♩ = 122,999969 ♩ = 123,999969

5 7

17 ♩ = 125,000000 ♩ = 126,000130 ♩ = 126,999985 ♩ = 128,000000

24 ♩ = 129,000076 ♩ = 130,000137 ♩ = 131,000076 ♩ = 132,000137 ♩ = 132,999954

31 ♩ = 134,000061 ♩ = 135,000137 ♩ = 136,000153 ♩ = 137,000061 ♩ = 137,999961

38 ♩ = 140,000137

43

48

53

58

63

V.S.

2

hihats

68

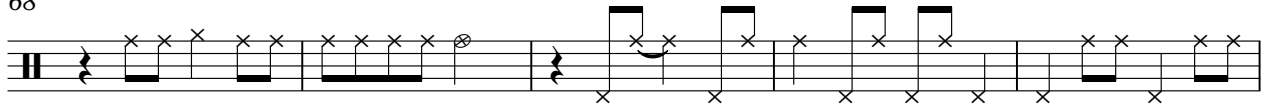

73

78

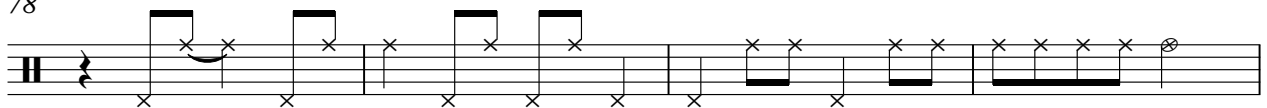

82

# Bryan Adams - Lavender

basssnare

♩ = 102,000053   ♩ = 122,000069   ♩ = 122,000069   ♩ = 122,999969   ♩ = 123,999900   ♩ = 126,000000

5   8   2   2

21   ♩ = 126,999985   ♩ = 128,00000076   ♩ = 130,00100076   ♩ = 132,002199954   ♩ = 134,000000

2   2   2   2

33   ♩ = 135,000137   ♩ = 136,000153   ♩ = 137,000061   ♩ = 137,999877

2

40

46

51

56

61

66

71

V.S.

2

basssnare

77

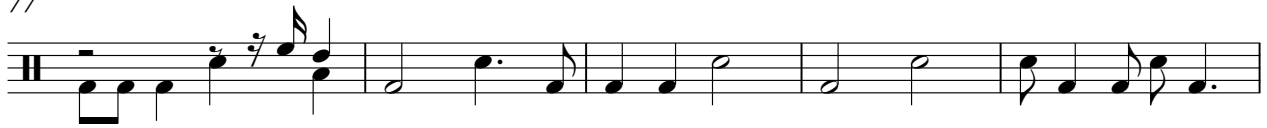

82

85

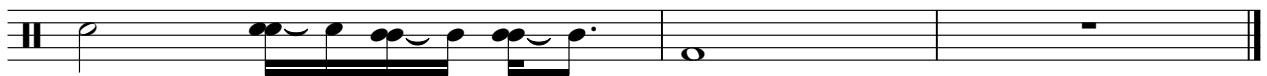

# Bryan Adams - Lavender

crash

♩ = 102,000053   ♩ = 122,000069   ♩ = 122,000069   ♩ = 122,999969   ♩ = 123,999900   ♩ = 126,000000

**5**   **8**   **2**   **2**

21   ♩ = 126,999985   ♩ = 128,00000076   ♩ = 130,00000076   ♩ = 132,000099954   ♩ = 134,000000

**2**   **2**   **2**   **2**

33   ♩ = 135,000137   ♩ = 136,000160061   ♩ = 137,000178

42

51

60

69

78

**3**

Bryan Adams - Lavender

piano

♩ = 102,000053

5 ♩ = 122,000069

10 ♩ = 122,000069 ♩ = 122,999969

16 ♩ = 123,999992 ♩ = 125,000000 ♩ = 126,000130

21 ♩ = 126,999985 ♩ = 128,000000 ♩ = 129,000076 ♩ = 130,000000

26 ♩ = 131,000076 ♩ = 132,000137 ♩ = 132,999954 ♩ = 134,000000

V.S.

2

piano

♩ = 135,000137

♩ = 136,000153

♩ = 137,000061

32

37

♩ = 137,000187

42

48

53

58

64

69

74

80

84

# Bryan Adams - Lavender

guitar

# Bryan Adams - Lavender

solo guitar

♩ = 102,000053   ♩ = 122,000069   ♩ = 122,000069   ♩ = 122,999969   ♩ = 123,999900   ♩ = 126,000000

5   8   2   2

21   ♩ = 126,999985   ♩ = 128,000000   ♩ = 130,000076   ♩ = 132,000076   ♩ = 132,000099   ♩ = 134,000000

2   2   2   2

33   ♩ = 135,000137   ♩ = 136,000000   ♩ = 140,999878

2   32

72

79

83

# Bryan Adams - Lavender

acoustic bass

♩ = 102,000053

♩ = 122,000069

9

♩ = 122,000069   ♩ = 122,999969   ♩ = 123,999900   ♩ = 125,000000

**2**

19

♩ = 126,000069   ♩ = 126,999985   ♩ = 128,000000   ♩ = 129,000076   ♩ = 130,000137

**2**

27

♩ = 131,000076   ♩ = 132,000137   ♩ = 132,999954   ♩ = 134,000061

33

♩ = 135,000137   ♩ = 136,000153   ♩ = 137,000061

37

♩ = 140,999878

**50**

# Bryan Adams - Lavender

fingered bass

♩ = 102,000053   ♩ = 122,000069   ♩ = 122,000069   ♩ = 122,999969   ♩ = 123,999900   ♩ = 126,000000

5   8   2   2

21   ♩ = 126,999985   ♩ = 128,00000076   ♩ = 130,00100076   ♩ = 132,002099954   ♩ = 134,000000

2   2   2   2

33   ♩ = 135,000137   ♩ = 136,00160061   ♩ = 137,008187

2

41

47

53

58

63

68

73

V.S.

2

fingered bass

79

83

# Bryan Adams - Lavender

guitar

♪ = 102,000053    ♪ = 122,000069    ♪ = 122,000069    ♪ = 122,999969    ♪ = 123,999992

**5**                      **8**

18

25

32

36

50

# Bryan Adams - Lavender

bass pedals

♩ = 102,000053                      ♩ = 122,000069      ♩ = 122,000069      ♩ = 122,999961

8

16                      ♩ = 123,9259000000      ♩ = 126,006199985      ♩ = 128,009000076      ♩ = 130,001000076

28                      ♩ = 132,0012799954                      ♩ = 134,00351000137                      ♩ = 136,00175000061

37                      ♩ = 140,999838

48

# Bryan Adams - Lavender

strings

♩ = 102,000053      ♩ = 122,000069      ♩ = 122,000069      ♩ = 122,9999

8

16      ♩ = 123,999992      ♩ = 125,000000      ♩ = 126,000130      ♩ = 126,999985      ♩ = 128,000000      ♩ = 129,000

25      ♩ = 130,000137      ♩ = 131,000076      ♩ = 132,000137      ♩ = 132,999954      ♩ = 134,000061      ♩ = 135,000

34      ♩ = 136,000153      ♩ = 137,000061      ♩ = 140,999838

43

52

61

70

79

84

polysynth

Bryan Adams - Lavender

♪ = 102,000053    ♪ = 122,000069    ♪ = 122,000069    ♪ = 122,999969    ♪ = 123,999900    ♪ = 126,000000

5    8    2    2

21    ♪ = 126,999985    ♪ = 128,0000000076    ♪ = 130,0001370076    ♪ = 132,0002379954

2    2    2    2

31    ♪ = 134,0000600137    ♪ = 136,0007500061    ♪ = 140,999838

2    2    50    50

Bryan Adams - Lavender

warm pad

♩ = 102,000053    ♩ = 122,000069    ♩ = 122,000069    ♩ = 122,999969    ♩ = 123,999992    ♩ = 125,000000

19    ♩ = 126,000130    ♩ = 126,999985    ♩ = 128,000000    ♩ = 129,000076    ♩ = 130,000137    ♩ = 131,000000

28    ♩ = 132,000137    ♩ = 132,999954    ♩ = 134,000061    ♩ = 135,000137    ♩ = 136,000000

35    ♩ = 137,000061    ♩ = 140,999838    50
