

Kenny Chesney - How Forever feels

♩ = 126,000000

Drums

Piano

Acou Guitar

Steel Guitar

Clean Guitar 2

Vocal KEY F

Guitar Chuck (F)

Bass

Clean Guitar

Backup Vocals

Fiddle

♩ = 126,000000

4

Drums

Acou Guitar

Guitar Chuck (F)

5

Drums

Acou Guitar

Guitar Chuck (F)

Bass

7

Drums

Acou Guitar

Guitar Chuck (F)

Bass

Fiddle

8

9

Drums

Piano

Acou Guitar

Steel Guitar

Clean Guitar 2

Guitar Chuck (F)

Bass

Clean Guitar

Fiddle

T		1		1		1			1
A		0		0		0			0
B	3		3		3	3	3		

10

- Drums:** Features a complex rhythmic pattern with various note values and rests, including some notes marked with an 'x'.

12

Drums

Piano

Acou Guitar

Vocal KEY F

Guitar Chuck (F)

Bass

Clean Guitar

14

Drums

Acou Guitar

Vocal KEY F

Guitar Chuck (F)

Bass

Clean Guitar

16

Drums

Acou Guitar

Vocal KEY F

Guitar Chuck (F)

Bass

Clean Guitar

18

20

Drums

Piano

Acou Guitar

Steel Guitar

T	3	3	1
A	2	2	0
B	5	5	3

Clean Guitar 2

Vocal KEY F

Guitar Chuck (F)

Bass

Clean Guitar

21

22

Drums

Piano

Acou Guitar

Steel Guitar

T	3		3	1
A	2		2	0
B	0	1		3
	5			

Vocal KEY F

Guitar Chuck (F

Bass

Clean Guitar

23

Drums

Piano

Acou Guitar

Steel Guitar

Clean Guitar 2

T	1	1	1	1	1	1	1	1	1	1	1	1	1	1
A	0	0	0	0	0	0	0	0	0	0	0	0	0	0
B	3	3	3	3	3	3	3	3	3	4	10	3	3	3

Vocal KEY F

Guitar Chuck (F)

Bass

Clean Guitar

Backup Vocals

24

Drums

Piano

Acou Guitar

Clean Guitar 2

T				1
A	0		3	3
B	3	3	3	1

Vocal KEY F

Guitar Chuck (F

Bass

Clean Guitar

Backup Vocals

25

Drums

Piano

Acou Guitar

Clean Guitar 2

T	3	3	3	3	3	3	3	1			
A	3	3	3	3	3	3	3	0			
B	1	3	1	1	1	3	1	3	3	0	2

Vocal KEY F

Guitar Chuck (F)

Bass

Clean Guitar

Backup Vocals

26

Drums

Piano

Acou Guitar

T					1
A	3				0
B	3				0
	1		1	3	3
					1

Vocal KEY F

Guitar Chuck (F)

Bass

Clean Guitar

Fiddle

27

Drums

Piano

Acou Guitar

T	3	3	3	3	3	3	1	1	1	1
A	3	3	3	3	3	3	0	0	0	0
B	1	1	1	1	1	1	3	3	3	3

Clean Guitar 2

Guitar Chuck (F)

Bass

Clean Guitar

Fiddle

28

Drums

Acou Guitar

Clean Guitar 2

T				1	1					
A	3			0	0		3	3	0	0
B	3	3	1	3	3	1	1	3	1	3
	1									

Vocal KEY F

Guitar Chuck (F)

Bass

Clean Guitar

Fiddle

32

34

35

36

Drums

Piano

Acou Guitar

Steel Guitar

T			1	1
A	0	3	0	0
B	0	1	3	3 3
	5			

Vocal KEY F

Guitar Chuck (F

Bass

Clean Guitar

38

39

40

Drums

Piano

Acou Guitar

Steel Guitar

Clean Guitar 2

T				1			
A	3			0			3
B	3		3	3		3	3
	1		1			1	1

Vocal KEY F

Guitar Chuck (F)

Bass

Clean Guitar

Backup Vocals

41

Drums

Piano

Acou Guitar

Steel Guitar

Clean Guitar 2

Vocal KEY F

Guitar Chuck (F)

Bass

Clean Guitar

Backup Vocals

T						1	1
A	3	3				0	0
B	1		1	3		3	3

42

43 29

Drums

Piano

Acou Guitar

Steel Guitar

T								
A		3		3	3		2	1
B	1	3	1	3	1	1	0	6

Bass

Clean Guitar

44

- Piano:** Provides harmonic support with chords and melodic lines in both the treble and bass clefs.
- Acou Guitar:** Plays a melodic line with some chordal accompaniment.
- Steel Guitar:** Plays a sustained, melodic line with a long note value.

Bass: Plays a simple bass line in the bass clef.

Clean Guitar: Provides harmonic support with chords and melodic lines in both the treble and bass clefs.

Backup Vocals: Provides harmonic support with chords in the treble clef.

45

Drums

Piano

Acou Guitar

Steel Guitar

T	1	1			
A	0	0	3	2	6
B	3	3	1	0	6

Vocal KEY F

Guitar Chuck (F)

Bass

Clean Guitar

Backup Vocals

46

Drums

Piano

Acou Guitar

Steel Guitar

T	3		1
A	2	3	0
B		3	3
	5	1	3

Clean Guitar 2

Vocal KEY F

Guitar Chuck (F)

Bass

Clean Guitar

Backup Vocals

47

Drums

Piano

Acou Guitar

Steel Guitar

T	1	1			
A	6	6	3	2	1
B	3	3	1	0	6
	3	3			

Clean Guitar 2

Vocal KEY F

Guitar Chuck (F)

Bass

Clean Guitar

Backup Vocals

48

Drums

Piano

Acou Guitar

Steel Guitar

Clean Guitar 2

T	3		1
A	2	3	6
B		3	3
	5	1	3

Vocal KEY F

Guitar Chuck (F)

Bass

Clean Guitar

Backup Vocals

49 35

Drums

Piano

Acou Guitar

Steel Guitar

Clean Guitar 2

Vocal KEY F

Guitar Chuck (F)

Bass

Clean Guitar

Backup Vocals

The musical score consists of the following parts:

- Drums:** Features a complex rhythmic pattern with various drum sounds indicated by symbols.
- Piano:** Provides harmonic support with chords and melodic lines in both treble and bass clefs.
- Acou Guitar:** Plays a melodic line with a mix of single notes and chords.
- Clean Guitar 2:** Provides a steady accompaniment with a specific fretting pattern: T 1, A 6, B 3, B 3.
- Clean Guitar:** Provides a steady accompaniment with a specific fretting pattern: T 1, A 6, B 3, B 3.

50

Drums

Piano

Acou Guitar

Steel Guitar

T	3	1
A	3	6
B	1	3
		3

Clean Guitar 2

Vocal KEY F

Guitar Chuck (F)

Bass

Clean Guitar

Backup Vocals

53

Drums

Acou Guitar

Vocal KEY F

Guitar Chuck (F)

Bass

55

Drums

Acou Guitar

Vocal KEY F

Guitar Chuck (F)

Bass

57

Drums

Acou Guitar

Vocal KEY F

Guitar Chuck (F)

Bass

59

Drums

Acou Guitar

Steel Guitar

Vocal KEY F

Guitar Chuck (F)

Bass

61

62

Drums

Piano

Acou Guitar

Steel Guitar

T	1	1	1	
A	0	0	0	2
B	3	3	3	3
	3	3	3	

Clean Guitar 2

Vocal KEY F

Guitar Chuck (F

Bass

Clean Guitar

63

Drums

Piano

Acou Guitar

Steel Guitar

Clean Guitar 2

T	3		3	1
A	2		2	0
B	0	1		3
	5			

Vocal KEY F

Guitar Chuck (F)

Bass

Clean Guitar

64

Drums

Piano

Acou Guitar

Steel Guitar

Clean Guitar 2

T	1	1	1	1	1	1	1	1	1	1	1	1	1	1
A	0	0	0	0	0	0	0	0	0	0	0	0	0	0
B	3	3	3	3	3	3	3	3	3	4	10	3	3	3
										3	?			

Vocal KEY F

Guitar Chuck (F)

Bass

Clean Guitar

Backup Vocals

65

66

The musical score consists of the following parts:

- Drums:** Features a complex rhythmic pattern with various note values and rests.

67

Drums

Piano

Acou Guitar

Clean Guitar 2

T				1	
A	3			0	0
B	3			3	3
	1		1		1

Vocal KEY F

Guitar Chuck (F)

Bass

Clean Guitar

Fiddle

68 47

Drums

Piano

Acou Guitar

Steel Guitar

Clean Guitar 2

T	3	3	3	3	3	3	3	1	1	1	1
A	3	3	3	3	3	3	3	0	0	0	0
B	1	1	1	1	1	1	3	3	3	3	3

Guitar Chuck (F)

Bass

Clean Guitar

Fiddle

69

Drums

Piano

Acou Guitar

Steel Guitar

Clean Guitar 2

T	3		1
A	2	3	0
B	0	1	3
	5		

Vocal KEY F

Guitar Chuck (F)

Bass

Clean Guitar

Backup Vocals

70

Drums

Piano

Acou Guitar

Steel Guitar

T	1	1			
A	0	0	3	2	6
B	3	3	1	0	6

Clean Guitar 2

Vocal KEY F

Guitar Chuck (F)

Bass

Clean Guitar

Backup Vocals

71

Drums

Piano

Acou Guitar

Steel Guitar

Clean Guitar 2

T	3		1
A	2	3	6
B		1	3
	5	1	3

Vocal KEY F

Guitar Chuck (F)

Bass

Clean Guitar

Backup Vocals

72

Drums

Piano

Acou Guitar

Steel Guitar

T	1	1			
A	6	6			
B	3	3	3	2	1
	3	3	1	0	6

Vocal KEY F

Guitar Chuck (F)

Bass

Clean Guitar

Backup Vocals

73

Drums

Piano

Acou Guitar

Steel Guitar

Clean Guitar 2

T	3		1
A	2	3	6
B		3	3
	5	1	3

Vocal KEY F

Guitar Chuck (F)

Bass

Clean Guitar

Backup Vocals

74 53

Drums

Piano

Acou Guitar

Steel Guitar

Clean Guitar 2

Vocal KEY F

Guitar Chuck (F)

Bass

Clean Guitar

Backup Vocals

75

Drums

Piano

Acou Guitar

Steel Guitar

Clean Guitar 2

T	3
A	3
B	1

Vocal KEY F

Guitar Chuck (F)

Bass

Clean Guitar

76

77

Drums

Piano

Acou Guitar

Steel Guitar

Clean Guitar 2

Vocal KEY F

Guitar Chuck (F)

Bass

Clean Guitar

Backup Vocals

- Drums:** A complex drum pattern with various rhythms and accents.
- Piano:** A melodic line in the right hand and a supporting bass line in the left hand.
- Acoustic Guitar:** A melodic line with some chordal accompaniment.
- Steel Guitar:** A melodic line with a distinct steel guitar sound.
- Clean Guitar 2:** A guitar tab part showing fret numbers (0, 3) and string numbers (T, A, B).
- Vocal KEY F:** A vocal line in the key of F#.
- Guitar Chuck (F):** A rhythmic guitar part in the key of F#.
- Bass:** A bass line providing harmonic support.
- Clean Guitar:** A guitar part with a clean tone, featuring some sustained notes.
- Backup Vocals:** A vocal line providing harmonic support for the main vocal.

78

79

Drums

Piano

Acou Guitar

Steel Guitar

Clean Guitar 2

T								1			
A	3	3	3	3	3	3	3	0			
B	1	3	1	1	1	3	1	3	3	0	2

Vocal KEY F

Guitar Chuck (F)

Bass

Clean Guitar

Backup Vocals

80

81

Drums

Piano

Acou Guitar

Steel Guitar

T								1	1	1	1
A	3	3	3	3	3	3	3	0	0	0	0
B	1	1	1	1	1	1	3		3	3	3

Clean Guitar 2

Vocal KEY F

Guitar Chuck (F)

Bass

Clean Guitar

82

Drums

Piano

Acou Guitar

Steel Guitar

Clean Guitar 2

T				1	
A	6	3	6	3	3
B	3	3	3	3	1
	1	1	3	1	

Vocal KEY F

Guitar Chuck (F)

Bass

Clean Guitar

Backup Vocals

83

Drums

Piano

Acou Guitar

T	3	3	3	3	3	3	3	1
A	3	3	3	3	3	3	3	0
B	1	3	1	1	1	3	1	3 3 0 2

Clean Guitar 2

Vocal KEY F

Guitar Chuck (F)

Bass

Clean Guitar

Backup Vocals

84

The musical score for page 84 includes the following parts:

- Drums:** Features a consistent rhythmic pattern with snare and bass drum hits.
- Piano:** Provides harmonic support with chords and melodic lines in both hands.
- Acou Guitar:** Plays a melodic line with various articulations.
- Steel Guitar:** Plays a melodic line, often in a higher register than the acoustic guitar.
- Vocal KEY F:** Shows the vocal melody in the key of F major.
- Guitar Chuck (F):b> Provides a rhythmic accompaniment for the vocal line.**

Bass: Plays a bass line that complements the guitar parts.

Clean Guitar: Provides additional harmonic support.

Backup Vocals: Provides vocal accompaniment for the lead singer.

85

Drums

Piano

Acou Guitar

Steel Guitar

T	3	3	3	3	3	3	3	1	1	1	1
A	3	3	3	3	3	3	3	0	0	0	0
B	1	1	1	3	1	1	3	3	3	3	3

Clean Guitar 2

Vocal KEY F

Guitar Chuck (F)

Bass

Clean Guitar

86

87

Drums

Piano

Acou Guitar

Steel Guitar

Clean Guitar 2

T						1	1
A	3	3				0	0
B	1	3	1	3		3	3

Vocal KEY F

Guitar Chuck (F)

Bass

Clean Guitar

Backup Vocals

88

The musical score for page 88 includes the following parts:

- Drums:** Features a complex rhythmic pattern with various drum sounds indicated by 'x' marks and stems.
- Piano:** Shows a melodic line in the right hand and a supporting bass line in the left hand, with some chords and rests.
- Acou Guitar:** Provides a melodic accompaniment with chords and single notes.
- Steel Guitar:** Plays a melodic line with a distinct steel guitar timbre.
- Clean Guitar 2:** Includes a guitar tab with fret numbers (1, 3, 0, 1) and string indicators (T, A, B).
- Vocal KEY F:** Features a vocal line with a long, sustained note.
- Guitar Chuck (F):** Provides a rhythmic accompaniment with a 'chuck' sound.
- Bass:** Plays a melodic bass line.
- Clean Guitar:** Provides a melodic accompaniment with chords and single notes.
- Backup Vocals:** Provides harmonic support for the main vocal line.

89

Drums

Piano

Acou Guitar

Steel Guitar

Clean Guitar 2

T								
A		3		3	3	3	2	1
B	1	3	1	3	1	1	0	6

Vocal KEY F

Bass

Clean Guitar

Backup Vocals

90

- Drums:** Features a complex rhythmic pattern with various note values and rests, including some notes with 'x' marks above them.
- Clean Guitar 2:** A guitar tab system with six lines. The strings are labeled T, A, B, and 5. The fret numbers are: T (3, 2, 1), A (0, 3, 0), B (1, 3, 3), and 5 (5).

91

Drums

Piano

Acou Guitar

Steel Guitar

Clean Guitar 2

T	1	1			
A	0	0	3	2	6
B	3	3	1	0	6

Guitar Chuck (F)

Bass

Clean Guitar

Fiddle

92

93

Drums

Piano

Acou Guitar

Steel Guitar

Clean Guitar 2

T	1	1			
A	0	0	3	2	1
B	3	3	1	0	6
	3	3			

Guitar Chuck (F)

Bass

Clean Guitar

Fiddle

94

95

Drums

Piano

Acou Guitar

Steel Guitar

Clean Guitar 2

T	1	1	1	0
A	3	3	3	3
B	3	3	3	3

Guitar Chuck (F)

Bass

Clean Guitar

Fiddle

96

Piano

Acou Guitar

Steel Guitar

Clean Guitar 2

T			
A	3	3	3
B	1	1	1

Guitar Chuck (F)

Bass

Clean Guitar

Fiddle

Kenny Chesney - How Forever feels

Drums

♩ = 126,000000

7

9

11

15

19

23

25

27

30

V.S.

Drums

34

38

40

42

44

46

48

50

53

57

61

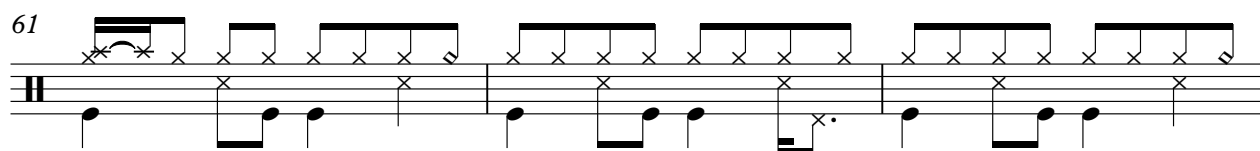

64

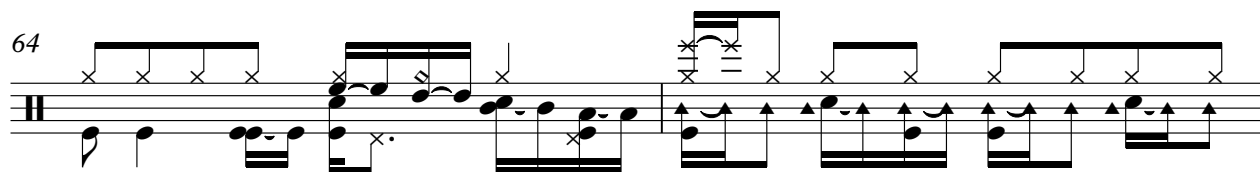

66

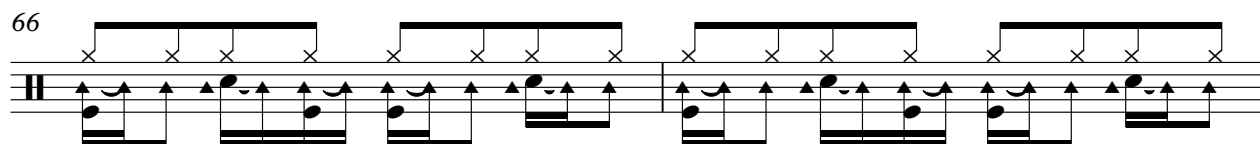

68

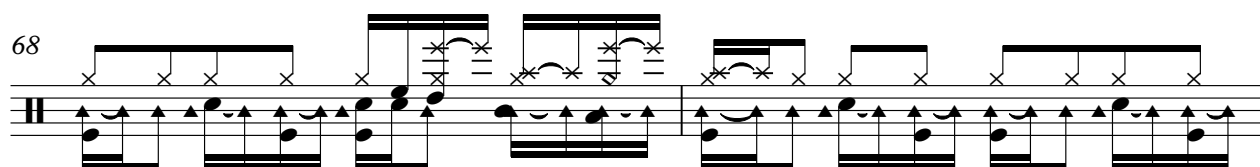

70

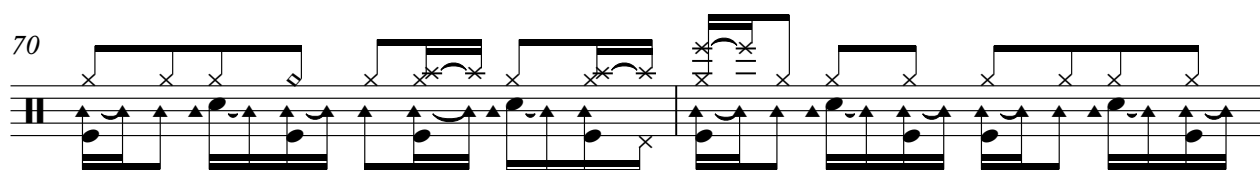

72

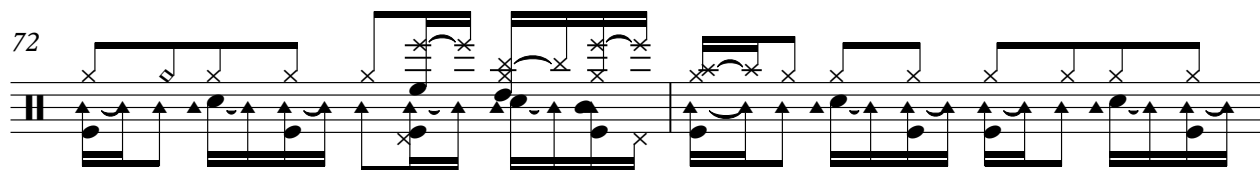

74

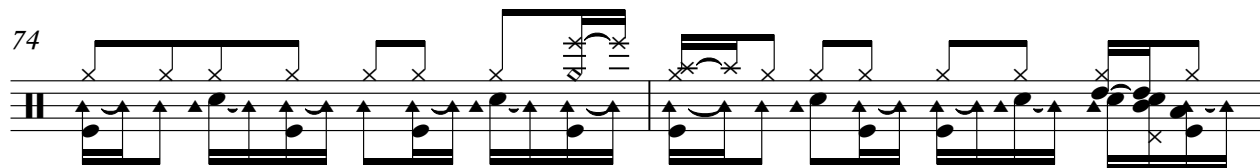

76

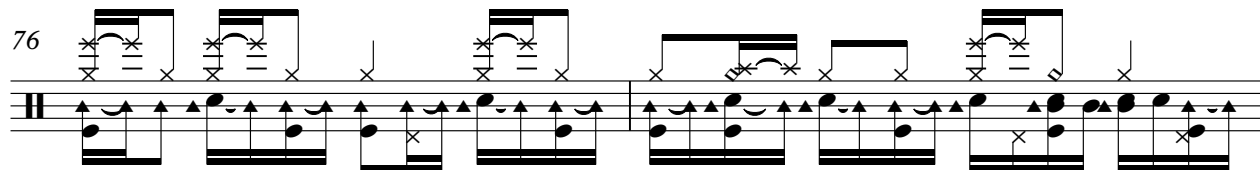

78

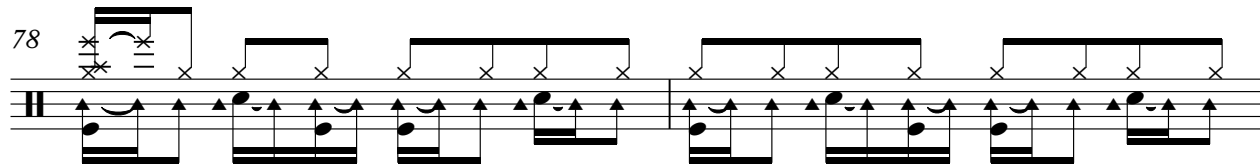

80

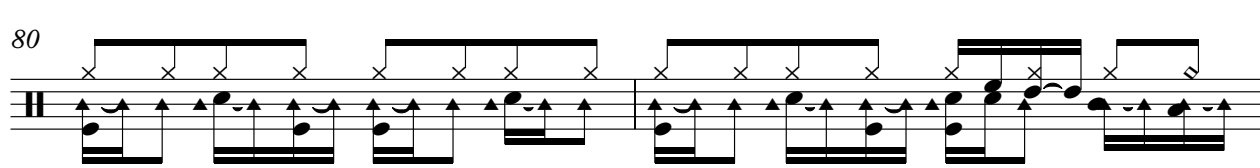

V.S.

4

Drums

82

84

86

88

90

92

94

Piano

Kenny Chesney - How Forever feels

♩ = 125,000000

7

7

10

8

8

21

24

26

2

2

30

34

37

40

43

46

49

8

8

61

64

67

70

73

76

79

81

83

85

87

90

93

95

Kenny Chesney - How Forever feels

Acou Guitar

♩ = 126,000000

2

5

7

9

12

15

18

21

24

26

V.S.

29

31

33

35

37

40

42

45

48

51

54

57

60

62

65

67

70

73

76

79

V.S.

81

84

87

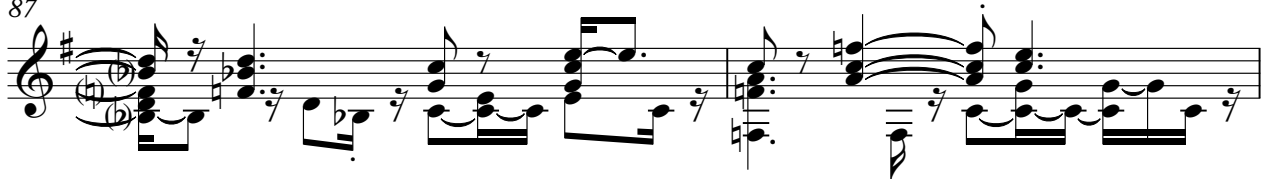

89

92

95

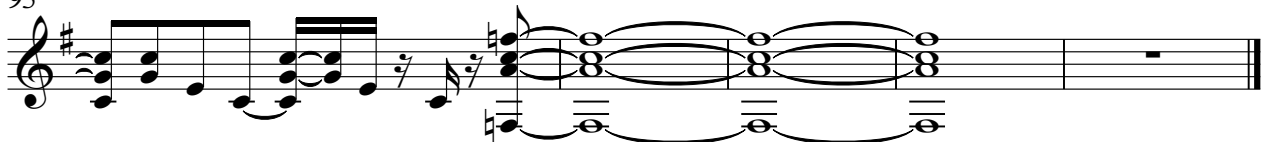

Steel Guitar

Kenny Chesney - How Forever feels

♩ = 125,000000

7

7

19

11

36

43

48

7

61

3

69

73

78

2

Steel Guitar

84

88

93

96

Kenny Chesney - How Forever feels

Clean Guitar 2

♩ = 125,000000

7

E																			
B																			
G																			
D																			
A																			
E																			

8

1																			
0																			
3																			

1	1	1	1	1	1	1	1	1	1	1	1	1	1	1	1	1	1	1	1
0	0	0	0	0	0	0	0	0	0	0	0	0	0	0	0	0	0	0	0
3	3	3	3	3	3	3	3	3	3	3	3	3	3	3	3	3	3	3	3

3	3	3	3	3	3	3	3	3	3	3	3	3	3	3	3	3	3	3	3
1	1	1	1	1	1	1	1	1	1	1	1	1	1	1	1	1	1	1	1

1	1																		
0	0																		
3	3	3	3	3	3	3	3	3	3	3	3	3	3	3	3	3	3	3	3

1	1																		
0	0																		
3	3	3	3	3	3	3	3	3	3	3	3	3	3	3	3	3	3	3	3

1	1																		
0	0																		
3	3	3	3	3	3	3	3	3	3	3	3	3	3	3	3	3	3	3	3

1	1																		
0	0																		
3	3	3	3	3	3	3	3	3	3	3	3	3	3	3	3	3	3	3	3

3	3	1	1	1	1	3	3	1	1	1	1	3	3	1					
0	0	0	0	0	0	2	3	0	0	0	0	3	3	2	1				
5	5	1	3	3	3	1	0	6	6	5	1	3	3	3	1	0	6	5	3

1																			
0																			
3																			

3																			
---	--	--	--	--	--	--	--	--	--	--	--	--	--	--	--	--	--	--	--

T	3	3 1	1	1 1	3	3 1	1 1 1 1 1 1 1 1 1	1 1
A	2	2 0	0	0 0	2	2 0	0 0 0 0 0 0 0 0 0	0 0
B	0	0	3	3 3 3 2	0	1 3	3 3 3 3 3 3	3 3
	5	5 3	3	3 3	5			3 4 10 ?

65

T			1				1				1	
A	0	3	0	3	3 3 3 3 3 3 3	0	0	2	3	0	0	3
B	3	3	3	1	1 1 1 1 1	1	3	3	0	2	3	3
	1	1									1	1

68

T				1 1 1 1	3		1	1	1		3		1
A	3 3 3 3 3 3	0	0 0 0	0	2	3	0	0	0	3	2	6	3
B	1 1 1 1 1 1	3 3 3	3 3 3	3	0	1	3	3	3	2	6	5	1 3
					5							6	

72

T	1	1			3		1	1		1	1	1 1 1
A	0	0	3 2 1		2	3	0	0	3	0	0	0 0 0
B	3	3	1 0		3	1	3	3	1			
	3	3	6		5		3	3				3 3 3 3 3

78

T			1				1				1	
A	0	3	0	3	3 3 3 3 3 3 3	0	0	2	3	0	0	3
B	3	3	3	1	1 1 1 1 1	1	3	3	0	2	3	3
	1	1									1	1

81

T				1 1 1 1			1				1	
A	3 3 3 3 3 3	0	0 0 0	0	0	3	0	3	3 3 3 3 3 3 3	0	0	2
B	1 1 1 1 1 1	3 3 3	3 3 3	3	3	1	3	1	1 1 1 1 1	1	3	3

84

T		1					1 1 1 1		1			1 1
A	3	0	0 3		3 3 3 3 3 3	0	0 0 0		0	3		0 0
B	1	1	3	1	1 1 1 1 1 1	1	3 3 3		3	3	1	3 3

88

T			1						3		1	1
A	3		0	0 1		3 3 3	3 2 1		2	3	0	0
B	1	3	1	3	1 1 1 1 1 1	1	0		0	3	3	3 2

92

T	3			1	1	1		3		1		
A	2	3		0	0	0		2	3	0		
B	5	1	3	3	3	3 2 1		2	3	3	3	3

95

T	1	1		1								
A	0	0		0								
B	3	3		3								

♩ = 125,000000

11

15

20

24

29

33

37

40

44

48

52

57

62

66

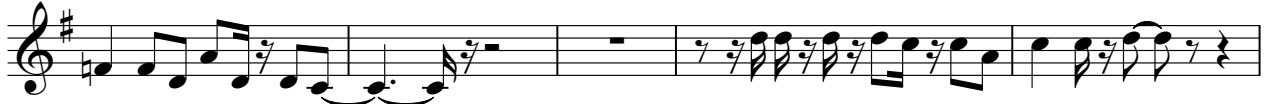

71

75

80

85

88

10

Kenny Chesney - How Forever feels

Guitar Chuck (F)

♩ = 126,000000

2

6

10

14

17

20

23

27

30

33

V.S.

Guitar Chuck (F)

36

39

42

45

48

52

55

58

61

64

Guitar Chuck (F)

68

71

74

77

80

84

87

90

93

95

Kenny Chesney - How Forever feels

Bass

♩ = 126,000000

4

9

14

18

22

26

31

36

41

45

V.S.

49

54

59

64

68

72

77

81

86

90

94

Kenny Chesney - How Forever feels

Clean Guitar

$\text{♩} = 125,000000$

7

10

15

21

24

27

V.S.

29

33

37

41

44

48

53

8

8

64

66

68

71

76

V.S.

79

81

83

85

87

90

94

The score ends with a double bar line.

Kenny Chesney - How Forever feels

Backup Vocals

♩ = 125,000000

22

26 13 2

44

47

51 11

65 2

70

73

77

81

2

Backup Vocals

86

89

10

Fiddle

Kenny Chesney - How Forever feels

$\text{♩} = 125,000000$

6

9

14

26

38

67

21

90

3

93

4