

# Kenny Chesney - She thinks my Tractor's sexy

♩ = 122,000069

Drums

Piano

Acou Guitar

Steel Guitar

Ovdr Guitar

Clean Guitar 2

Bass

Clean Guitar

Vocal

Backup Vocals

Fiddle 2

Fiddel

♩ = 122,000069

♩ = 122,000069

♩ = 122,000069

4

Drums

Fiddle 2

Fiddel

5

Drums

Fiddle 2

Fiddel

6

Drums

Fiddle 2

Fiddel

7

Drums

Piano

Steel Guitar

Clean Guitar 2

Bass

Clean Guitar

Fiddel

8

Drums

Piano

Acou Guitar

Steel Guitar

Clean Guitar 2

Bass

Clean Guitar

Fiddle 2

Fiddel

9

- Drums:** Features a complex rhythmic pattern with various note values and rests, including some notes with 'x' marks above them.
- Clean Guitar 2:** Provides a rhythmic accompaniment similar to the Acou Guitar, with fret numbers (1, 3) indicated.

10

11

Drums

Piano

Acou Guitar

Steel Guitar

Clean Guitar 2

Bass

Clean Guitar

Vocal

Fiddle 2

Fiddel

Plow

12

Drums

Piano

Acou Guitar

Clean Guitar 2

Bass

Clean Guitar

Vocal

Fiddel

in' these fields in the hot summer sun, over by

14 9

Drums

Piano

Acou Guitar

Clean Guitar 2

Bass

Clean Guitar

Vocal

the gateord y he re she co mesyth a bas

16

Drums

Piano

Acou Guitar

Clean Guitar 2

Bass

Clean Guitar

Vocal

ket full of chick en and a big

17 11

Drums

Piano

Acou Guitar

Clean Guitar 2

Bass

Clean Guitar

Vocal

old jug of sweet tea,

18

Drums

Piano

Acou Guitar

Clean Guitar 2

Bass

Clean Guitar

Vocal

Fiddle 2

Fiddel

19

Drums

Piano

Acou Guitar

Clean Guitar 2

Bass

Clean Guitar

Vocal

Fiddle 2

Fiddel

make

20

Drums

Piano

Acou Guitar

Clean Guitar 2

Bass

Clean Guitar

Vocal

Fiddel

a lit tle room and she climbs

21 15

Drums

Piano

Acou Guitar

Clean Guitar 2

Bass

Clean Guitar

Vocal

Fiddel

on up, open up the throt tle andstir a lit

The musical score consists of the following parts:

- Piano:** Accompaniment for the vocal line, featuring chords and melodic lines in both hands.
- Vocal:** The vocal line with lyrics: "on up, open up the throt tle andstir a lit".
- Fiddel:** A fiddle part consisting of a few notes.

23

Drums

Piano

Acou Guitar

Clean Guitar 2

Bass

Clean Guitar

Vocal

Fiddel

tle dust, just look at her

24

Drums

Piano

Acou Guitar

Clean Guitar 2

Bass

Clean Guitar

Vocal

face, she ain't a fool ing

Fiddel

25

Drums

Piano

Acou Guitar

Clean Guitar 2

Bass

Clean Guitar

Vocal

Fiddel

me.... She thinks my trac tor's

26 19

Drums

Piano

Acou Guitar

Clean Guitar 2

Bass

Clean Guitar

Vocal

Fiddel

27

Drums

Piano

Acou Guitar

Clean Guitar 2

Bass

Clean Guitar

Vocal

Backup Vocals

Fiddel

sex y, it re al ly

28

- Drums:** Features a complex rhythmic pattern with various note values and rests.
- Piano:** Shows a melodic line in the right hand and a supporting bass line in the left hand.
- Acou Guitar:** Includes a guitar tablature with fret numbers (1, 3, 4, 0, 3, 3, 3, 1) and a 'T' (trill) marking.
- Clean Guitar 2:** Includes a guitar tablature with fret numbers (1, 1, 4, 0, 3, 3, 3) and a 'T' (trill) marking.
- Vocal:** Contains a single melodic line with a 'turns' annotation.

29

Drums

Piano

Acou Guitar

Steel Guitar

Ovdr Guitar

Clean Guitar 2

Bass

Clean Guitar

Vocal

Backup Vocals

Fiddle 2

her on, she's al ways star ing

30

31

Drums

Piano

Acou Guitar

Steel Guitar

Ovdr Guitar

Clean Guitar 2

Bass

Clean Guitar

Vocal

Backup Vocals

Fiddle 2

3 3 3

T 3 3 3 3 3 3 3 3 3 3 3

A 3 3 3 3 3 3 3 3 3 3 3

B 1 1 1 1 1 1 1 1 1 1 1

T 3 3 3 3 3 3 3 3 3 3 3

A 3 3 3 3 3 3 3 3 3 3 3

B 1 1 4 0 3 3 0 3

at me, while I'm chug gin

32

Drums

Piano

Acou Guitar

Steel Guitar

Ovdr Guitar

Clean Guitar 2

Bass

Clean Guitar

Vocal

Backup Vocals

Fiddle 2

a long, She likes the way

34

Drums

Piano

Acou Guitar

Steel Guitar

Ovdr Guitar

Clean Guitar 2

Bass

Clean Guitar

Vocal

Backup Vocals

Fiddle 2

it's

36

Drums

Piano

Acou Guitar

Steel Guitar

Ovdr Guitar

Clean Guitar 2

Bass

Clean Guitar

Vocal

Backup Vocals

Fiddle 2

TAB for Acou Guitar:

T	1		1		0		3
A	0	0	0	1	1	3	5
B	1			1	1	1	3

TAB for Clean Guitar 2:

T							
A	1		1		3		3
B	1		1		1		1

Lyrics: pul ling as we're til ling up the

37

Drums

Piano

Acou Guitar

Steel Guitar

Clean Guitar 2

Bass

Clean Guitar

Vocal

land, she's e ven kin da cra

Backup Vocals

Fiddle 2

38

Drums

Piano

Acou Guitar

Steel Guitar

Clean Guitar 2

Bass

Clean Guitar

Vocal

Backup Vocals

Fiddle 2

zy 'bout my farm ers tan, she's the

39

Drums

Piano

Acou Guitar

Steel Guitar

Clean Guitar 2

Bass

Clean Guitar

Vocal

Backup Vocals

Fiddle 2

on ly one who real

40

Drums

Piano

Acou Guitar

Steel Guitar

Clean Guitar 2

Bass

Clean Guitar

Vocal

Backup Vocals

Fiddle 2

ly un der stands what gets me, she

41

42

43

Drums

Piano

Acou Guitar

Steel Guitar

Ovdr Guitar

Clean Guitar 2

Bass

Clean Guitar

Vocal

Backup Vocals

Fiddle 2

ride back and forth un til

44

The musical score consists of the following parts:

- Drums:** Features a complex rhythmic pattern with various note values and rests.
- Piano:** Plays a bass line with chords and single notes.
- Acou Guitar:** Provides a rhythmic accompaniment with fingerings indicated as 1, 3, 3, 3, 1, 3.
- Steel Guitar:** Plays a sustained chord.
- Clean Guitar 2:** Plays a sustained chord with fingerings 3, 3.
- Clean Guitar:** Plays a sustained chord.
- Vocal:** Features the lyrics "we" with a long note value.
- Backup Vocals:** Provides harmonic support with sustained notes.

45

Drums

Piano

Acou Guitar

T							4	
A	3	3				3	1	3
B	1	3	1	1	1	1	1	1

Steel Guitar

Clean Guitar 2

T								
A	3				3	3		
B	3	1	1	1	1	3	1	

Bass

Clean Guitar

Vocal

Backup Vocals

Fiddle 2

Fiddel

46

Drums

Piano

Acou Guitar

T	3	3	3	3	3	3	
A	3	3	3	3	3	3	
B	1	3	3	1	1	3	1

Steel Guitar

Clean Guitar 2

T	3	3		3	3		
A	3	3		3	3		
B	1	3	1	1	1	3	1

Bass

Clean Guitar

Fiddle 2

Fiddel

47

Drums

Piano

Acou Guitar

T									
A	3		3				1		1
B	1	3	3	1	1		1	1	1

Steel Guitar

Clean Guitar 2

T									
A	3	3		3	3	1	1	1	
B	1	3	1	3	3	1	1	1	

Bass

Clean Guitar

Vocal

Fiddle 2

Fiddel

48 39

Drums

Piano

Acou Guitar

Clean Guitar 2

Bass

Clean Guitar

Vocal

Fiddel

out ta light, Take it to the barnput it up

Detailed description of the musical score: The score is arranged in a vertical stack. At the top, measure numbers '48' and '39' are indicated. The 'Drums' part features a complex rhythmic pattern with many 'x' marks above the staff. The 'Piano' part consists of two staves with a grand staff bracket, showing chords and melodic lines. The 'Acou Guitar' and 'Clean Guitar 2' parts are guitar tablatures with strings labeled T, A, B and fret numbers. The 'Bass' part is a single staff with a bass clef. The 'Clean Guitar' part is a grand staff with chords and a melodic line. The 'Vocal' part is a single staff with lyrics: 'out ta light, Take it to the barnput it up'. The 'Fiddel' part is a single staff with a treble clef and a key signature of one sharp (F#).

50

Drums

Piano

Acou Guitar

Clean Guitar 2

Bass

Clean Guitar

Vocal

for the night  
limb up in the  
loft, sit and talk with the

Detailed description of the musical score: The score is for page 40, starting at measure 50. It features a multi-instrumental arrangement. The Drums part shows a consistent pattern of snare and hi-hat hits. The Piano part consists of a flowing melody with chords in the right hand and a bass line in the left hand. The Acoustic Guitar part is a fingered accompaniment with a steady rhythm. The Clean Guitar 2 part provides a harmonic accompaniment with specific fretting and picking patterns. The Bass part has a simple, rhythmic line. The Clean Guitar part features a melodic line with some bends and vibrato. The Vocal part is at the bottom, with lyrics: 'for the night limb up in the loft, sit and talk with the'. The lyrics are partially obscured by the word 'limb' which appears to be a typo for 'limb' or 'limb'.

52

Drums

Piano

Acou Guitar

Clean Guitar 2

Bass

Clean Guitar

Vocal

ra di o on, She says she's

53

Drums

Piano

Acou Guitar

Clean Guitar 2

Bass

Clean Guitar

Vocal

got a dream, and I

54 43

Drums

Piano

Acou Guitar

Steel Guitar

Clean Guitar 2

Bass

Clean Guitar

Vocal

ask what is,

The musical score consists of the following parts:

- Drums:** A drum set with a snare drum and cymbals, playing a steady rhythm.
- Piano:** A piano accompaniment with chords and melodic lines.
- Acou Guitar:** An acoustic guitar part with a guitar tab showing fret numbers (1, 3, 5, 6) and strumming patterns.
- Steel Guitar:** A steel guitar part with a melodic line.
- Clean Guitar 2:** A second clean guitar part with a melodic line.
- Bass:** A bass line with a steady rhythm.
- Clean Guitar:** A clean guitar part with a melodic line.
- Vocal:** A vocal line with lyrics "ask what is,".

56

Drums

Piano

Acou Guitar

Steel Guitar

Clean Guitar 2

Bass

Clean Guitar

Vocal

she wants a lit tle farmand a yard full of kids, and

58

Drums

Piano

Acou Guitar

T	3		3		3		3
A	3	3	3	1	3	3	3
B	1			1	1		1

Steel Guitar

Clean Guitar 2

T	3		3		3		3
A	3	1	5	1	3	1	5
B	1	1		1	1	1	1

Bass

Clean Guitar

Vocal

one more tee ny wee ny ride

59

Drums

Piano

Acou Guitar

Steel Guitar

Clean Guitar 2

Bass

Clean Guitar

Vocal

be fore I take her home...

Acou Guitar Tab:

T	1	1	1	1	3	1	1	1	3	1	6	1
A	3		3	3	3	3		3	3	3	6	
B	1	1	1	1	3	1	1	1	3	1	6	

Clean Guitar 2 Tab:

T												
A	3			3				3			3	3
B	1		1	5		1		1		1	5	1

60

Drums

Piano

Acou Guitar

Steel Guitar

Clean Guitar 2

Bass

Clean Guitar

Vocal

Fiddel

She thinks my tractor's sex

61

**Drums**

**Piano**

**Acou Guitar**

**Steel Guitar**

**Clean Guitar 2**

**Bass**

**Clean Guitar**

**Vocal**

**Fiddel**

y, it re al ly turns

62

Drums

Piano

Acou Guitar

Steel Guitar

Clean Guitar 2

Bass

Clean Guitar

Vocal

Fiddel

63

Drums

Piano

Acou Guitar

Steel Guitar

Clean Guitar 2

Bass

Clean Guitar

Vocal

Backup Vocals

Fiddel

her on, she's al ways star

64

Drums

Piano

Acou Guitar

Steel Guitar

Ovdr Guitar

Clean Guitar 2

Bass

Clean Guitar

Vocal

Backup Vocals

Fiddle 2

ing

65

Drums

Piano

Acou Guitar

Steel Guitar

Ovdr Guitar

Clean Guitar 2

Bass

Clean Guitar

Vocal

Backup Vocals

Fiddle 2

at me, while I'm chug gin

66

The musical score for page 66 includes the following parts:

- Drums:** Features a consistent rhythmic pattern with snare and bass drum hits.
- Piano:** Accompanying chords in the right hand and a sustained bass line in the left hand.
- Acou Guitar:** Tablature showing triplets and specific fretting patterns on the strings.
- Steel Guitar:** A sustained chord with a tremolo effect.
- Ovdr Guitar:** A melodic line with some bends and a final note.
- Clean Guitar 2:** Tablature with various fret numbers and a triplet.
- Bass:** A steady bass line with some chromatic movement.
- Clean Guitar:** A melodic line in the lower register.
- Vocal:** A single note with a fermata.
- Backup Vocals:** A single note with a fermata.
- Fiddle 2:** A melodic line with a consistent rhythm.

67

Drums

Piano

Acou Guitar

Steel Guitar

Ovdr Guitar

Clean Guitar 2

Bass

Clean Guitar

Vocal

Backup Vocals

Fiddle 2

a long, She likes the way

68

- Drums:** Features a complex rhythmic pattern with snare, hi-hat, and kick drum.
- Piano:** Provides harmonic support with chords and melodic lines in both hands.
- Acou Guitar:** Includes guitar tablature with fret numbers and string indicators (T, A, B).
- Steel Guitar:** Plays sustained chords.
- Ovdr Guitar:** Plays a melodic line with an overdrive effect.
- Clean Guitar 2:** Includes guitar tablature with fret numbers and string indicators (T, A, B).
- Bass:** Provides a steady bass line.
- Clean Guitar:** Plays a melodic line.
- Vocal:** Sings the lyrics: "it's pul ling as we're til".
- Backup Vocals:** Provides harmonic support for the vocal line.
- Fiddle 2:** Plays a rhythmic accompaniment.

70

Drums

Piano

Acou Guitar

Steel Guitar

Ovdr Guitar

Clean Guitar 2

Bass

Clean Guitar

Vocal

Backup Vocals

Fiddle 2

ling

72

Drums

Piano

Acou Guitar

Steel Guitar

Ovdr Guitar

Clean Guitar 2

Bass

Clean Guitar

Vocal

Backup Vocals

Fiddle 2

TAB for Acou Guitar:

T	1	1	0	3
A	0	0	1	5
B	1	0	1	3

TAB for Clean Guitar 2:

T	1	1	3	3
A	1	1	1	1
B	1	1	1	1

Vocal lyrics: up the land, she's e ven kin da

73

Drums

Piano

Acou Guitar

Steel Guitar

Clean Guitar 2

Bass

Clean Guitar

Vocal

Backup Vocals

Fiddle 2

cra zy 'bout my far mers tan,

74

- Piano:** Plays a steady accompaniment of chords, primarily triads and dyads, with a consistent rhythmic pulse.
- Backup Vocals:** Provides a harmonic accompaniment for the vocal line, consisting of sustained chords.

75

Drums

Piano

Acou Guitar

Steel Guitar

Clean Guitar 2

Bass

Clean Guitar

Vocal

Backup Vocals

Fiddle 2

un der stands what gets

76

Drums

Piano

Acou Guitar

Steel Guitar

Clean Guitar 2

Bass

Clean Guitar

Vocal

Backup Vocals

Fiddle 2

me, she thinks my tractor's sex

78

79

Drums

Piano

Acou Guitar

Steel Guitar

Ovdr Guitar

Clean Guitar 2

Bass

Clean Guitar

Vocal

Backup Vocals

Fiddle 2

T 6  
A 6  
B 11  
13

T 6  
A 6  
B 6

or pick up trucks, but if

80

Drums

Piano

Acou Guitar

T								
A								
B	1	3	3	1	1	3	3	1

Steel Guitar

Clean Guitar 2

T								
A	3	3	1	1	3	3	1	
B								

Bass

Clean Guitar

Vocal

it

Backup Vocals

81

The musical score for page 81 includes the following parts:

- Drums:** Features a complex rhythmic pattern with various drum sounds indicated by 'x' marks and stems.
- Vocal:** A vocal line with lyrics "runs like" appearing at the end of the phrase.

82

Drums

Piano

Acou Guitar

Steel Guitar

Clean Guitar 2

Bass

Clean Guitar

Vocal

a Deere, man her eyes light

83

85

The musical score for page 85 includes the following parts:

- Drums:** Features a complex rhythmic pattern with various drum sounds and accents.
- Piano:** Provides harmonic accompaniment with chords and melodic lines in both treble and bass clefs.
- Acou Guitar:** Shows a rhythmic pattern of triplets, indicated by '3' above the notes.
- Steel Guitar:** Plays a melodic line with a slide effect, indicated by a horizontal line above the notes.
- Clean Guitar 2:** Provides a rhythmic accompaniment with fret numbers (1, 3, 3, 1, 1, 4, 0) and string numbers (T, A, B) indicated.
- Clean Guitar:** Provides harmonic accompaniment with chords and melodic lines in both treble and bass clefs.
- Vocal:** Features the lyrics "y, it re" with a long note for "re".
- Fiddel:** Plays a melodic line with a slide effect, indicated by a horizontal line above the notes.

86

Drums

Piano

Acou Guitar

Steel Guitar

Clean Guitar 2

Bass

Clean Guitar

Vocal

Fiddel

- Drums:** A complex rhythmic pattern with various drum sounds indicated by 'x' marks and note heads.
- Piano:** A simple accompaniment with a few notes in the treble and bass clefs.
- Acou Guitar:** Includes a TAB section with fret numbers 3, 3, 3, 3 for strings T, A, B.
- Clean Guitar 2:** Includes a TAB section with fret numbers 1, 1, 3, 1 for strings T, A, B.
- Vocal:** The vocal line with lyrics: "al ly turns her on,".

87

Drums

Vocal

she's al ways star ing at

Backup Vocals

88

Drums

Piano

Acou Guitar

Steel Guitar

Ovdr Guitar

Clean Guitar 2

Bass

Clean Guitar

Vocal

Backup Vocals

Fiddle 2

- Drums:** A steady rhythm with snare and bass drum patterns.
- Piano:** Accompanying the drums with chords and melodic lines.
- Acou Guitar:** Tablature with fret numbers (1, 3) and triplets (3).
- Steel Guitar:** Sustained chords.
- Ovdr Guitar:** Overdrive guitar with a melodic line.
- Clean Guitar 2:** Tablature with fret numbers (1, 4, 0, 3, 3) and triplets (3).
- Bass:** A melodic bass line.
- Clean Guitar:** A melodic line in the clean register.
- Vocal:** A vocal line with the word "me,".
- Backup Vocals:** Backup vocal line.
- Fiddle 2:** A fiddle part with a rhythmic pattern.

89

The musical score for page 89 includes the following parts:

- Piano:** A grand piano with a melodic line in the right hand and a bass line in the left hand.
- Steel Guitar:** A steel guitar with a sustained chord.
- Ovdr Guitar:** An overdrive guitar with a sustained chord.
- Bass:** A bass guitar with a melodic line.
- Clean Guitar:** A clean guitar with a melodic line.
- Vocal:** A lead vocal line with lyrics: "while I'm chug gin a long,"
- Backup Vocals:** Backup vocal harmonies.

90

The musical score for page 90 includes the following parts:

- Drums:** Features a consistent rhythmic pattern with snare and bass drum hits.
- Piano:** Provides harmonic support with chords in the right hand and a sustained bass line in the left hand.
- Acou Guitar:** Includes a guitar tablature with fret numbers (1, 3, 4) and triplets (3) across all six strings.
- Clean Guitar 2:** Includes a guitar tablature with fret numbers (1, 4, 0, 3, 3, 0, 3) and triplets (3).
- Clean Guitar:** Features a melodic line in the lower register, mirroring the Ovdr Guitar.
- Vocal:** Shows a vocal line with a single note and a fermata.
- Backup Vocals:** Shows a vocal line with a single note and a fermata.
- Fiddle 2:** Provides a rhythmic accompaniment with chords in the right hand and a steady bass line in the left hand.

Drums

Piano

Acou Guitar

Steel Guitar

Ovdr Guitar

Clean Guitar 2

Bass

Clean Guitar

Vocal

Backup Vocals

Fiddle 2

T 3 3 3  
A 3 3 3 3 3 3 3 3 3 3  
B 1 1 1 1 1 1 1 1 1 1

T 3 3 0 3  
A 1 1 4 0 3 3 0 3  
B 1 1 4 0 1 1 1 3

She likes the way it's pul

92

Drums

Piano

Acou Guitar

Steel Guitar

Ovdr Guitar

Clean Guitar 2

Bass

Clean Guitar

Vocal

Backup Vocals

Fiddle 2

ling as we're til ling up

The musical score for page 94 includes the following parts:

- Drums:** A drum set with a snare and cymbal pattern.
- Piano:** A grand piano with a complex harmonic accompaniment.
- Acou Guitar:** An acoustic guitar with a complex fretboard pattern.
- Steel Guitar:** A steel guitar with a long, sustained note.
- Ovdr Guitar:** An overdrive guitar with a melodic line.
- Clean Guitar 2:** A second clean guitar with a fretboard pattern.
- Bass:** A bass guitar with a melodic line.
- Clean Guitar:** A clean guitar with a melodic line.
- Vocal:** A vocal line with the word "the" at the end.
- Backup Vocals:** Backup vocal accompaniment.
- Fiddle 2:** A second fiddle with a complex melodic line.

96

Drums

Piano

Acou Guitar

Steel Guitar

Ovdr Guitar

Clean Guitar 2

Bass

Clean Guitar

Vocal

Backup Vocals

Fiddle 2

TAB for Acou Guitar:

T	1	1	0	3
A	0	0	1	5
B	1	0	1	3

TAB for Clean Guitar 2:

T				
A	1	1	3	3
B	1	1	1	1

Vocal lyrics: land, she's e ven kin da cra zy

97

The musical score for page 97 includes the following parts:

- Drums:** Features a consistent rhythmic pattern with snare and bass drum hits.
- Piano:** Provides harmonic accompaniment with chords and arpeggiated figures.
- Acou Guitar:** Includes a guitar tab with fret numbers and a melodic line.
- Steel Guitar:** Plays a melodic line with a prominent slide.
- Clean Guitar 2:** Provides harmonic accompaniment with chords and arpeggiated figures.
- Bass:** Provides a steady bass line.
- Clean Guitar:** Provides harmonic accompaniment with chords and arpeggiated figures.
- Vocal:** Features the lyrics: 'bout my far mers tan, she's the
- Backup Vocals:** Provides harmonic accompaniment with chords and arpeggiated figures.
- Fiddle 2:** Provides harmonic accompaniment with chords and arpeggiated figures.

98

Drums

Piano

Acou Guitar

Steel Guitar

Clean Guitar 2

Bass

Clean Guitar

Vocal

Backup Vocals

Fiddle 2

on ly one who real ly un der

99

Drums

Piano

Acou Guitar

Steel Guitar

Clean Guitar 2

Bass

Clean Guitar

Vocal

Backup Vocals

Fiddle 2

stands what gets me,

100

101

Drums

Piano

Acou Guitar

Steel Guitar

Clean Guitar 2

Bass

Clean Guitar

Vocal

Backup Vocals

Fiddle 2

thinks my tractor's sex y.....

102

103

Drums

Piano

Acou Guitar

Steel Guitar

Ovdr Guitar

Clean Guitar 2

Bass

Clean Guitar

Vocal

Backup Vocals

Fiddle 2

T 6  
A 11  
B 13  
13

T  
A 6  
B 6  
6

104

105

The musical score is arranged vertically with the following instruments from top to bottom:

- Drums:** Features a complex rhythmic pattern with various drum sounds indicated by symbols like triangles and 'x' marks.
- Piano:** Shows a melodic line in the right hand and a supporting bass line in the left hand.
- Clean Guitar 2:** Plays a rhythmic accompaniment with fret numbers (1, 3) and string numbers (T, A, B) indicated.

106

107

- Drums:** A drum set part with various rhythmic patterns and accents.
- Acou Guitar:** An acoustic guitar part with a tab system. The strings are labeled T, A, B. The fret numbers are: T (3, 3, 3, 4, 3), A (3, 3, 1, 1, 1, 1, 3, 3), B (1, 3, 1, 1, 1, 1, 1, 1).
- Clean Guitar 2:** A second clean guitar part with a tab system. The strings are labeled T, A, B. The fret numbers are: T (3, 3, 3, 3), A (3, 1, 1, 3, 1, 3, 1), B (1, 1, 1, 1, 1, 1).

108

109

**Drums**

**Piano**

**Acou Guitar**

T						4		
A	3	3				1	3	
B	1	3	1	1	1	1	3	1

**Steel Guitar**

**Clean Guitar 2**

T								
A	3		3	3	3		3	
B		1	1	1	1	3	1	1 3 3

**Bass**

**Clean Guitar**

**Fiddle 2**

**Fiddel**

111

Piano

Acou Guitar

T  
A  
B

1 1

Steel Guitar

Clean Guitar 2

T  
A  
B

3 3

Bass

Clean Guitar

Fiddel

Drums

Kenny Chesney - She thinks my Tractor's sexy

♩ = 122,000069

5

7

9

11

13

15

17

19

21

V.S.

2

Drums

23

25

27

29

31

33

35

37

39

41

43

44

46

48

50

52

54

56

58

60

V.S.

4

Drums

62

64

66

68

70

72

74

76

78

79

Drums

81

83

85

86

88

90

92

94

96

98

V.S.

100

102

103

104

106

108

109

Kenny Chesney - She thinks my Tractor's sexy

Piano

♩ = 122,000069

6

9

13

17

20

23

V.S.

26

30

33

36

38

40

42

45

49

53

56

59

62

V.S.

66

69

72

74

76

78

81

84

88

91

94

97

99

101

V.S.

104

107

110

# Kenny Chesney - She thinks my Tractor's sexy

Acou Guitar

♩ = 122,000069

7

7

11

14

17

20

23

26

30

33

36

V.S.

2  
40

# Acou Guitar

T	1	1	1	0	0	3	3	3	3	3	3	3	0	3	0	3	3
A	1	0	0	0	1	1	3	1	1	3	3	3	3	1	3	1	1
B	1	1	1	1	1	1	1	1	1	1	1	1	1	1	1	1	1

42

T	3	1	1	1	1	1	1	1	6	6	6	6	1	3	3	3	3
A	1	0	0	1	1	11	11	11	11	11	11	11	11	3	3	3	3
B	1	1	1	1	1	13	13	13	13	13	13	13	13	1	1	1	1

45

T				4													
A	3	3	3	1	3	3	3	3	3	3	3	3	1	1	3	3	3
B	1	1	1	1	1	1	1	1	1	1	1	1	1	1	1	1	1

49

T						1											
A	3	3	3	3	3	3	3	3	3	3	3	3	3	3	3	3	3
B	1	1	1	1	1	1	1	1	1	1	1	1	1	1	1	1	1

52

T	1	1	1	1	1	1	1	1	1	1	1	1	1	1	1	1	1
A	1	1	1	1	1	1	1	1	1	1	1	1	1	1	1	1	1
B	1	1	1	1	1	1	1	1	1	1	1	1	1	1	1	1	1

55

T	3	3	3	3	6	6	6	3	3	3	3	3	3	3	3	3	3
A	3	3	3	3	6	6	6	3	3	3	3	3	3	3	3	3	3
B	1	1	1	1	6	6	6	1	1	1	1	1	1	1	1	1	1

59

T	1	1	1	1	1	1	1	1	1	1	1	1	1	1	1	1	1
A	3	3	3	3	3	3	3	3	3	3	3	3	3	3	3	3	3
B	1	1	1	1	1	1	1	1	1	1	1	1	1	1	1	1	1

62

T	3	3	3	3	3	3	3	3	3	3	3	3	3	3	3	3	3
A	3	3	3	3	3	3	3	3	3	3	3	3	3	3	3	3	3
B	3	3	3	3	3	3	3	3	3	3	3	3	3	3	3	3	3

66

T	3	3	3	3	3	3	3	3	3	3	3	3	3	3	3	3	3
A	3	3	3	3	3	3	3	3	3	3	3	3	3	3	3	3	3
B	1	1	1	1	1	1	1	1	1	1	1	1	1	1	1	1	1

69

T	3	3	3	3	3	3	3	3	3	3	3	3	3	3	3	3	3
A	3	3	3	3	3	3	3	3	3	3	3	3	3	3	3	3	3
B	3	3	3	3	3	3	3	3	3	3	3	3	3	3	3	3	3

4  
105

Acou Guitar

Tablature for measures 105-108. The strings are labeled T (Treble), A (Acoustic), and B (Bass). Measure 105: T (3, 3, 3, 3, 3, 3), A (2, 2, 2, 2, 2, 2), B (3, 3, 3, 3, 3, 3). Measure 106: T (3, 3, 3, 3, 3, 3), A (3, 3, 3, 3, 3, 3), B (1, 1, 1, 1, 1, 1). Measure 107: T (3, 3, 3, 3, 3, 3), A (3, 3, 3, 3, 3, 3), B (1, 1, 1, 1, 1, 1). Measure 108: T (3, 3, 3, 3, 3, 3), A (3, 3, 3, 3, 3, 3), B (1, 1, 1, 1, 1, 1).

109

Tablature for measure 109. The strings are labeled T (Treble), A (Acoustic), and B (Bass). Measure 109: T (3, 3, 4, 1, 3, 3), A (3, 3, 3, 3, 3, 3), B (1, 1, 1, 1, 1, 1).

Steel Guitar

Kenny Chesney - She thinks my Tractor's sexy

♩ = 122,000069

6

12

16

35

41

46

58

65

73

78

83

88

97

102

107

Ovdr Guitar

Kenny Chesney - She thinks my Tractor's sexy

♩ = 122,000069

27

32

42

20

66

72

6

82

6

93

6

102

10

# Kenny Chesney - She thinks my Tractor's sexy

## Clean Guitar 2

♩ = 122,000069

**6**

E				
T				
A				
B				
E				
A				

11

T								
A	3	3	3	3	1	1	1	1
B	1	1	1	1	1	1	1	1

16

T	4	4	4	4	4	4	4	4
A	3	5	3	5	3	5	3	5
B	1	1	1	1	1	1	1	1

20

T	3	3	3	3	3	3	3	3
A	3	5	3	5	3	5	3	5
B	1	1	1	1	1	1	1	1

25

T	4	4	4	4				
A	3	5	3	5				
B	1	1	1	1	3	3	3	0

29

T								
A	3	3	3	3	0	3	3	0
B	1	1	1	1	3	1	1	3

33

T								
A	3	3	3	3	0	3	3	0
B	1	1	1	1	3	1	1	3

37

T								
A	3	3	3	3	1	1	3	3
B	1	1	1	1	6	6	1	1

42

T								
A	1	1	1	1	3	3	3	3
B	1	1	1	1	6	6	1	1

47

T								
A	3	3	3	3	3	3	3	3
B	1	1	1	1	1	1	1	1

V.S.

T	4	4	4	4	4	4	4	4	4	3	3	3	3	3	3	1	1	1
A	3	5	3	5	3	5	3	5	3	3	5	3	5	3	5	3	1	1
B	1	1	1	1	1	1	1	1	1	3	1	1	1	1	1	1	1	1

56

T	3	3	3	3	3	3	3	3	3	3	3	3	3	3	3	4	4	4	4
A	3	5	3	5	3	5	3	5	3	3	5	3	5	3	5	3	5	3	5
B	1	1	1	1	1	1	1	1	1	1	1	1	1	1	1	1	1	1	1

61

T	4	4	4	4	3	3	3	3	3	3	3	3	3	3	3	3	3	3
A	3	5	3	5	3	5	3	5	3	3	5	3	5	3	5	3	5	3
B	1	1	1	1	1	3	3	1	1	1	1	1	1	1	1	1	1	3

65

T	3	3	3	3	3	3	3	3	3	3	3	3	3	3	3	3	3	3
A	3	5	3	5	3	5	3	5	3	3	5	3	5	3	5	3	5	3
B	1	1	1	1	1	3	1	1	4	0	3	3	0	3	1	1	4	3

69

T	3	3	3	3	3	3	3	3	3	3	3	3	3	3	3	3	3	3
A	3	5	3	5	3	5	3	5	3	3	5	3	5	3	5	3	5	3
B	1	1	1	1	1	3	1	1	4	0	3	3	0	3	1	1	4	3

73

T	3	3	3	3	3	3	3	3	3	3	3	3	3	3	3	3	3	3
A	3	5	3	5	3	5	3	5	3	3	5	3	5	3	5	3	5	3
B	1	1	1	1	1	3	1	1	4	0	3	3	0	3	1	1	4	3

78

T	3	3	3	3	3	3	3	3	3	3	3	3	3	3	3	3	3	3
A	3	5	3	5	3	5	3	5	3	3	5	3	5	3	5	3	5	3
B	1	1	1	1	1	3	1	1	4	0	3	3	0	3	1	1	4	3

82

T	1	1	1	1	1	1	1	1	1	1	1	1	1	1	1	1	1	1
A	3	3	3	3	3	3	3	3	3	3	3	3	3	3	3	3	3	3
B	1	1	1	1	1	1	1	1	1	1	1	1	1	1	1	1	1	1

86

T	1	1	1	1	1	1	1	1	1	1	1	1	1	1	1	1	1	1
A	3	3	3	3	3	3	3	3	3	3	3	3	3	3	3	3	3	3
B	1	1	1	1	1	1	1	1	1	1	1	1	1	1	1	1	1	1

91

T	3	3	3	3	3	3	3	3	3	3	3	3	3	3	3	3	3	3
A	3	5	3	5	3	5	3	5	3	3	5	3	5	3	5	3	5	3
B	1	1	1	1	1	3	1	1	4	0	3	3	0	3	1	1	4	3

T				
A	1 1 4 0 3 3 0	1 1 3 3	3 3 3 3	1 1 3 3
B	1 1 1 1 1 1	1 1 1 1	1 1 1 1	1 1 1 1
		6	6 6	6 6

100

T				
A	1 1 3 3	3 3 3 3	1 1 1 1	
B	1 1 1 1	3 3 1 1	1 1 1 1	
	6 6 1	1	6 6 6 6	6 6
				1 1 4 0 3 3
				1 1 1 1 3

105

T			
A	3 3 3	3	3 3 3
B	1 3 1 1 1 3		1 1 1 1 1
			3 3

109

T				
A	3 3 3	3 3	3	3
B	1 1 1 1 1	1		

# Kenny Chesney - She thinks my Tractor's sexy

Bass

♩ = 122,000069

6

10

14

18

22

26

30

34

38

42

V.S.

46

86

91

95

99

103

107

110

Clean Guitar Kenny Chesney - She thinks my Tractor's sexy

♩ = 122,000069

6

6

10

14

18

22

26

V.S.

30

34

38

43

48

52

81

85

90

94

98

103

# Kenny Chesney - She thinks my Tractor's sexy

Vocal

♩ = 122,000069  
10

14 Plow in the fields in the hot summer by

17 the gate, she comes with a basket full of chicken and a big

21 old jug of sweet tea, I make a little cream and stir

25 on up, open up the throttle and stir a little dust, look at her face, ain't a fooling

29 me.. She thinks my tractor's sexy, it really turns

33 her on, she's always staring at me while I'm chugging a

37 long, she likes the way it's pulling as we're tillin' up the

40 land, he's even kinda crazy 'bout my farm, she's the only one who real

43 ly understands what gets me, she thinks my tractor's sexy..... We

ride back and forth until we

47

51 run out tallightake it to the barnput it up for the nightinup in the

55 loft, sitand talkwiththe ra di o onShesayshe's got adreamI askhait

59 is, sheanta lit tlefarand a yardfull of kidsand one moreteenywee nyride

63 be fore I takeherhome... Shethinksmy tractor'ssex y, it re al lyurns

her onshe'sal waystar ing at mwhile'm chugin

67 a longshikesthe way it's puling aswe'reil ling

72 up the lanshe'se ven kin da cra zy aboutmy famers tan, she'sthe on ly onewhoreal ly

75 un destanwhat gets meshtinksmy trac tor'ssex y...Wellheain't in to cars,

79 or picktucks, but if it runs like aDeamahere eyesight

83 up. She thinks my tractor's... She thinks my tra ctor'ssex y, it re

86

al lyurnsher on, she's away star ingat me, while I chugin along,

90

She likeshoway it's pul ling aswe're til lingup

95

the land, she's e ven kin da cra zy 'boutmy famerstarshe's the

98

on ly onwreallyunder standsagetme, sheinkbytoe's y.she thinkbytoe's y.....

102

105

**6**

Kenny Chesney - She thinks my Tractor's sexy

Backup Vocals

♩ = 122,000069

26

29

33

39

43 17

63

67

73

78

80 5

87

91

97

102

104

Fiddle 2

Kenny Chesney - She thinks my Tractor's sexy

♩ = 122,000069

3

7

11

6

20

8

30

32

34

36

39

42

V.S.

45 16

64

66

68

70

72

75

78

82 6

90

92

94

96

99

102

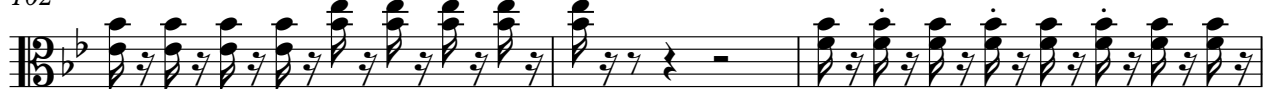

105

108

# Kenny Chesney - She thinks my Tractor's sexy

Fiddel

$\text{♩} = 122,000069$

3

6

9

12

5

20

26

3

16

45

3

48

11

3

63

19

84

19

2

# Fiddel

106

109

