

# Kenny Rogers - Don't fall in love with a dreamer

♩ = 82,999947

8

voc lead female

voc lead male

Male & Female Lead

drums

♩ = 82,999947

keys

3

drums

keys

4

voc lead male

Male & Female Lead

drums

keys

Detailed description of the musical score: The score is for the song 'Don't fall in love with a dreamer' by Kenny Rogers. It is in 4/4 time with a tempo of 82,999947. The score is divided into three main sections: measure 8, measure 3, and measure 4. Measure 8 (measures 8-9) features vocal leads for female and male, a combined male and female lead, and drums. The keys part begins in measure 9. Measure 3 (measures 10-12) features drums and keys. Measure 4 (measures 13-15) features vocal leads for male and a combined male and female lead, drums, and keys. The key signature is one sharp (F#), and the time signature is 4/4.

6

voc lead male

Male & Female Lead

drums

bass

keys

8

voc lead male

Male & Female Lead

drums

bass

strings

keys

10

voc lead male

Male & Female Lead

drums

bass

strings

keys

12

voc lead female

voc lead male

Male & Female Lead

drums

bass

strings

keys

14

voc lead female

Male & Female Lead

drums

bass

strings

keys

15

voc lead female

Male & Female Lead

drums

bass

strings

keys

17

voc lead female

Male & Female Lead

drums

bass

strings

keys

18

voc lead female

Male & Female Lead

drums

bass

strings

keys

19

voc lead female

Male & Female Lead

drums

bass

strings

keys

21

voc lead female

Male & Female Lead

drums

bass

strings

keys

22

23

voc lead female

voc lead male

Male & Female Lead

drums

bass

strings

keys

24

25

voc lead female

voc lead male

Male & Female Lead

drums

bass

strings

keys

26

27

voc lead female

voc lead male

Male & Female Lead

drums

bass

strings

keys

28

29

voc lead female

voc lead male

Male & Female Lead

drums

bass

strings

keys

30

31

voc lead female

voc lead male

Male & Female Lead

drums

bass

strings

keys

32

- voc lead female**: Treble clef, G major key signature. The melody consists of quarter notes and rests.
- voc lead male**: Treble clef, G major key signature. The melody features a long note with a slur and a fermata, followed by a quarter note.
- Male & Female Lead**: Treble clef, G major key signature. The melody is identical to the male vocal lead.
- drums**: Standard drum notation with a double bar line on the left. It shows a rhythmic pattern of eighth notes and rests.
- bass**: Bass clef, G major key signature. The line contains several quarter notes and rests.
- strings**: Bass clef, G major key signature. The staff is mostly empty, with a few notes indicated by a symbol.
- keys**: Treble clef, G major key signature. The accompaniment features a complex pattern of eighth and sixteenth notes.

33

34

35

voc lead female

voc lead male

Male & Female Lead

drums

bass

strings

keys

37

voc lead female

voc lead male

Male & Female Lead

drums

bass

strings

keys

39

voc lead female

voc lead male

Male & Female Lead

drums

bass

strings

keys

40

voc lead female

Male & Female Lead

drums

bass

strings

keys

42

voc lead female

Male & Female Lead

drums

bass

strings

keys

43

voc lead female

voc lead male

Male & Female Lead

drums

bass

strings

keys

45

voc lead female

voc lead male

Male & Female Lead

drums

bass

strings

keys

3

47

voc lead male

Male & Female Lead

drums

bass

strings

keys

48

voc lead male

Male & Female Lead

drums

bass

strings

keys

49

voc lead female

voc lead male

Male & Female Lead

drums

bass

strings

keys

50

voc lead female

voc lead male

Male & Female Lead

drums

bass

strings

keys

51

52

voc lead female

voc lead male

Male & Female Lead

drums

bass

strings

keys

53

- voc lead female**: Treble clef, featuring a melodic line with eighth and quarter notes, including a triplet of eighth notes.
- voc lead male**: Treble clef, featuring a long note followed by a series of quarter notes.
- Male & Female Lead**: Treble clef, featuring a melodic line with eighth and quarter notes, including a triplet of eighth notes.
- drums**: Drum notation on a single staff, showing a pattern of eighth and quarter notes with 'x' marks for cymbals.
- bass**: Bass clef, featuring a melodic line with eighth and quarter notes.
- strings**: Bass clef, featuring a long note followed by a series of quarter notes.
- keys**: Treble clef, featuring a complex melodic line with eighth and quarter notes, including a triplet of eighth notes.

54

voc lead female

voc lead male

Male & Female Lead

drums

bass

strings

keys

55

56

voc lead female

voc lead male

Male & Female Lead

drums

bass

strings

keys

58

voc lead female

voc lead male

Male & Female Lead

drums

bass

strings

keys

59

voc lead female

voc lead male

Male & Female Lead

drums

bass

strings

keys

60

voc lead female

Male & Female Lead

drums

bass

strings

keys

61

voc lead female

voc lead male

Male & Female Lead

drums

bass

strings

keys

62

voc lead female

Male & Female Lead

drums

bass

strings

keys

63

voc lead male

Male & Female Lead

drums

bass

strings

keys

64

voc lead female

voc lead male

Male & Female Lead

drums

bass

strings

keys

65

66

voc lead female

voc lead male

Male & Female Lead

drums

bass

strings

keys

68

voc lead female

voc lead male

Male & Female Lead

drums

bass

strings

keys

70 ♩ = 82,999947 ♩ = 82,999947

voc lead female

voc lead male

Male & Female Lead

drums

bass

strings

keys

♩ = 82,999947 ♩ = 82,999947

72

73

voc lead female

voc lead male

Male & Female Lead

drums

bass

strings

keys

Kenny Rogers - Don't fall in love with a dreamer

voc lead female

♩ = 82,999947

12

16

20

24

27

32

37

41

43

3

2

voc lead female

49

53

57

62

68

♩ = 82, 93, 99, 94, 7 ♯ 82, 93, 99, 94, 7 ♯ 82, 93, 99, 94, 7 ♯ 82, 93, 99, 94, 7 ♯

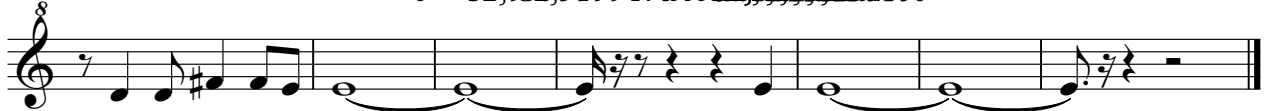

Kenny Rogers - Don't fall in love with a dreamer

voc lead male

♩ = 82,999947

3

7

11

9

24

28

33

3

37

4

44

48

53

58

64

69

♩ = 82,998,999,947 ♩ = 82,998,999,947

Kenny Rogers - Don't fall in love with a dreamer

Male & Female Lead

♩ = 82,999947

3

7

11

16

20

24

27

32

36

41

V.S.

Male & Female Lead

44

47

52

55

59

63

68

$\text{♩} = 82,999947$   $\text{♩} = 82,999947$

72

# Kenny Rogers - Don't fall in love with a dreamer

drums

♩ = 82,999947

10

19

24

28

32

36

40

47

51

V.S.

2

drums

55

59

63

67

$\text{♩} = 82,999947$   $\text{♩} = 82,999947$

71

$\text{♩} = 82,999947$   $\text{♩} = 82,999947$

Kenny Rogers - Don't fall in love with a dreamer

bass

♩ = 82,999947

6

11

16

21

25

29

33

38

43

48

V.S.

52

57

61

66

70 ♯ = 82,999947 ♯ = 82,999947 ♯ = 82,999947 ♯ = 82,999947 ♯ = 82,999947

Kenny Rogers - Don't fall in love with a dreamer

strings

♩ = 82,999947

7

12

18

24

28

31

38

44

50

55

V.S.

2

58

strings

60

65

70

♩ = 82, ♪ = 164

Kenny Rogers - Don't fall in love with a dreamer

keys

♩ = 82,999947

3

5

7

10

13

15

17

19

22

V.S.

V.S.

4

keys

70 ♪ = 82,999947

♪ = 82,999947

♪ = 82,999947 ♪ = 82,999947 ♪ = 82,999947 ♪ = 82,999947 ♪ = 82,999947 ♪ = 82,999947 ♪ = 82,999947

72
