

Kenny Rogers - Last farewell

♩ = 80,000000

Trumpet/French Horn

Trombone/French Horn

Sax/French Horn

Drums

Nylon Guitar

Fretless Bass

Electric Piano

5

♩ = 85,000046

Trumpet/French Horn

Trombone/French Horn

Sax/French Horn

Fretless Bass

Electric Piano

8

Trumpet/French Horn

Trombone/French Horn

Sax/French Horn

Drums

Melody/Vibraphone

Fretless Bass

Electric Piano

11

Drums

Melody/Vibraphone

Fretless Bass

Electric Piano

14

Drums

Melody/Vibraphone

Fretless Bass

Electric Piano

16

Trumpet/French Horn

Trombone/French Horn

Sax/French Horn

Drums

Melody/Vibraphone

Fretless Bass

Electric Piano

19

Trumpet/French Horn

Trombone/French Horn

Sax/French Horn

Drums

Melody/Vibraphone

Fretless Bass

Electric Piano

21

Trumpet/French Horn

Trombone/French Horn

Sax/French Horn

Drums

Melody/Vibraphone

Fretless Bass

Electric Piano

23

Drums

Melody/Vibraphone

Fretless Bass

Electric Piano

26

Trumpet/French Horn  
Trombone/French Horn  
Sax/French Horn  
Drums  
Melody/Vibraphone  
Fretless Bass  
Electric Piano

29

Trumpet/French Horn  
Trombone/French Horn  
Sax/French Horn  
Drums  
Melody/Vibraphone  
Fretless Bass  
Electric Piano

31

Trumpet/French Horn

Trombone/French Horn

Sax/French Horn

Drums

Melody/Vibraphone

Fretless Bass

Electric Piano

33

Trumpet/French Horn

Trombone/French Horn

Sax/French Horn

Drums

Melody/Vibraphone

Nylon Guitar

Fretless Bass

Electric Piano

35

Trumpet/French Horn

Trombone/French Horn

Sax/French Horn

Drums

Melody/Vibraphone

Nylon Guitar

Fretless Bass

Electric Piano

37

Trumpet/French Horn

Trombone/French Horn

Sax/French Horn

Drums

Melody/Vibraphone

Nylon Guitar

Fretless Bass

Electric Piano

39

Trumpet/French Horn

Trombone/French Horn

Sax/French Horn

Drums

Melody/Vibraphone

Nylon Guitar

Fretless Bass

Electric Piano

41

Trumpet/French Horn

Trombone/French Horn

Sax/French Horn

Drums

Melody/Vibraphone

Nylon Guitar

Fretless Bass

Electric Piano

43

Trumpet/French Horn

Trombone/French Horn

Sax/French Horn

Drums

Melody/Vibraphone

Nylon Guitar

Fretless Bass

Electric Piano

45

Trumpet/French Horn

Trombone/French Horn

Sax/French Horn

Drums

Melody/Vibraphone

Nylon Guitar

Fretless Bass

Electric Piano

47

Trumpet/French Horn

Trombone/French Horn

Sax/French Horn

Drums

Melody/Vibraphone

Nylon Guitar

Fretless Bass

Electric Piano

49

Trumpet/French Horn

Trombone/French Horn

Sax/French Horn

Drums

Melody/Vibraphone

Nylon Guitar

Fretless Bass

Electric Piano

51

Trumpet/French Horn

Trombone/French Horn

Sax/French Horn

Drums

Melody/Vibraphone

Nylon Guitar

Fretless Bass

Electric Piano

53

Trumpet/French Horn

Trombone/French Horn

Sax/French Horn

Drums

Melody/Vibraphone

Nylon Guitar

Fretless Bass

Electric Piano

55

Trumpet/French Horn

Trombone/French Horn

Sax/French Horn

Drums

Melody/Vibraphone

Nylon Guitar

Fretless Bass

Electric Piano

57

♩ = 85,000046

Trumpet/French Horn

Trombone/French Horn

Sax/French Horn

Drums

Melody/Vibraphone

Nylon Guitar

Fretless Bass

Electric Piano

♩ = 85,000046

59  $\text{♩} = 85,000036$  13

Drums

Melody/Vibraphone

Nylon Guitar

Fretless Bass

Electric Piano

61

Trumpet/French Horn

Trombone/French Horn

Sax/French Horn

Drums

Melody/Vibraphone

Nylon Guitar

Fretless Bass

Electric Piano

63

Drums

Melody/Vibraphone

Nylon Guitar

Fretless Bass

Electric Piano

65

Trumpet/French Horn

Trombone/French Horn

Sax/French Horn

Drums

Melody/Vibraphone

Nylon Guitar

Fretless Bass

Electric Piano

67

Trumpet/French Horn

Trombone/French Horn

Sax/French Horn

Drums

Melody/Vibraphone

Nylon Guitar

Fretless Bass

Electric Piano

69

Trumpet/French Horn

Trombone/French Horn

Sax/French Horn

Drums

Melody/Vibraphone

Nylon Guitar

Fretless Bass

Electric Piano

71

Trumpet/French Horn

Trombone/French Horn

Sax/French Horn

Drums

Melody/Vibraphone

Nylon Guitar

Fretless Bass

Electric Piano

73

Drums

Melody/Vibraphone

Nylon Guitar

Fretless Bass

Electric Piano

75

Trumpet/French Horn

Trombone/French Horn

Sax/French Horn

Drums

Melody/Vibraphone

Nylon Guitar

Fretless Bass

Electric Piano

77

Trumpet/French Horn

Trombone/French Horn

Sax/French Horn

Drums

Melody/Vibraphone

Nylon Guitar

Fretless Bass

Electric Piano

79  $\text{♩} = 83,999969$

Trumpet/French Horn

Trombone/French Horn

Sax/French Horn

Drums

Melody/Vibraphone

Nylon Guitar

Fretless Bass

Electric Piano

81  $\text{♩} = 83,999969$

Trumpet/French Horn

Trombone/French Horn

Sax/French Horn

Drums

Melody/Vibraphone

Nylon Guitar

Fretless Bass

Electric Piano

83

Trumpet/French Horn

Trombone/French Horn

Sax/French Horn

Drums

Nylon Guitar

Fretless Bass

Electric Piano

84

Trumpet/French Horn

Trombone/French Horn

Sax/French Horn

Drums

Nylon Guitar

Fretless Bass

Electric Piano

Trumpet/French Horn

Kenny Rogers - Last farewell

♩ = 80,000000

2

7

20

29

35

41

47

54

62

69

♩ = 85,000046

2

Trumpet/French Horn

♩ = 83,999969

75

81

Trombone/French Horn

Kenny Rogers - Last farewell

♩ = 80,000000

2

6

♩ = 85,000046

9

21

4

30

36

2

43

2

51

♩ = 85,000046

57

3

3

67

70

2

2

Trombone/French Horn

♩ = 83,999969

75

81

Sax/French Horn

Kenny Rogers - Last farewell

♩ = 80,000000

2

7 ♩ = 85,000046

8

21 3

29

35

41

48

54 ♩ = 85,000046

3

62 3

69 2

Sax/French Horn

75

80 ♩ = 83,999969

83

# Kenny Rogers - Last farewell

## Drums

♩ = 80,000000      ♩ = 85,000046

**6**      **2**

10

12

14

16

18

20

22

24

26

V.S.

Drums

28

30

32

34

36

38

40

42

44

46

V.S.

Drums

68

70

72

74

76

78

80  $\text{♩} = 83,999969$

82

84

# Kenny Rogers - Last farewell

Melody/Vibraphone

♩ = 80,000000      ♩ = 85,000046

6      2

11

15

19

23

28

33

37

42

46

V.S.

51

55

♩ = 85,000046 ♩ = 89,999954

61

65

69

74

79

♩ = 83,999969

5

Nylon Guitar

Kenny Rogers - Last farewell

♩ = 80,000000      ♩ = 85,000046

**6**      **27**

35

37

39

41

43

45

46

47

49

V.S.

68

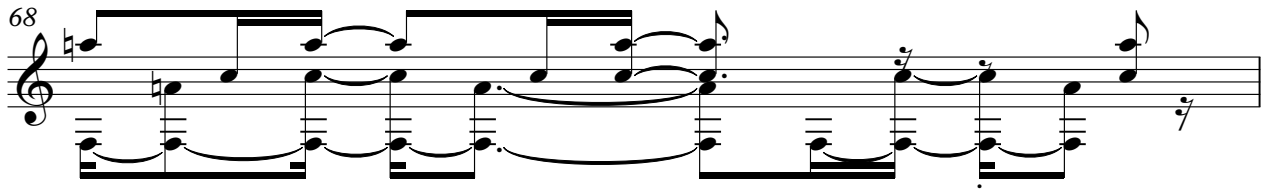

69

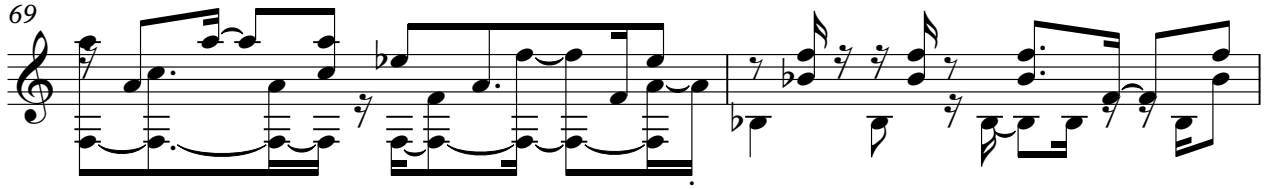

71

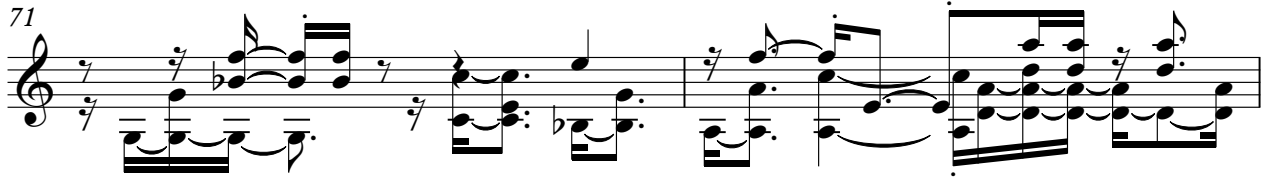

73

75

77

♩ = 83,999969

79

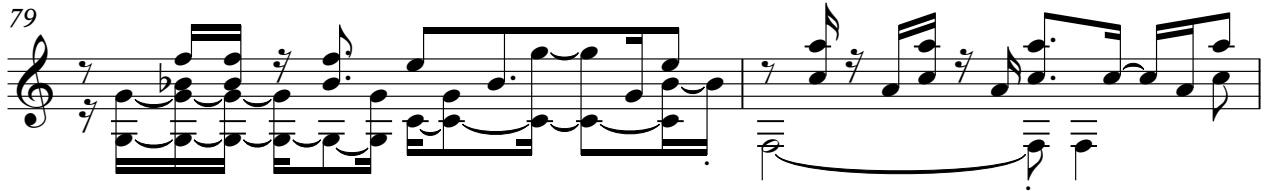

81

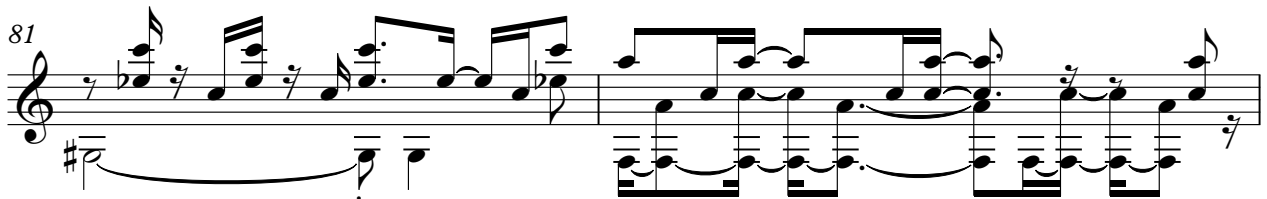

83

# Kenny Rogers - Last farewell

Fretless Bass

♩ = 80,000000

♩ = 85,000046

V.S.

2

Fretless Bass

58 ♩ = 85,000046 ♩ = 85,000046

64

70

76

♩ = 83,999969

82

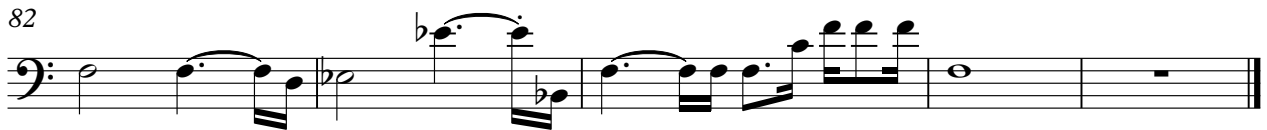

# Kenny Rogers - Last farewell

Electric Piano

♩ = 80,000000

2

5

8

10

13

16

♩ = 85,000046

V.S.

19

22

25

28

31

34

37

40

42

45

47

49

V.S.

52

55

58  $\text{♩} = 85,000046$   $\text{♩} = 85,000046$

62

64

67

70

72

75

77

80  $\text{♩} = 83,999969$

82

V.S.

84
