

Bryan Adams - Lets make a night to rememb

♩ = 88,000023

Drums

Acoustic Guitar

Acoustic Guitar

Bass

Choir Aahs

4

Drums

Acoustic Guitar

Acoustic Guitar

Bass

Choir Aahs

6

Drums

Acoustic Guitar

Acoustic Guitar

Bass

Choir Aahs

8

Drums

Bass

Choir Aahs

10

Harmonica

Drums

Bass

Choir Aahs

12

Harmonica

Drums

Bass

Choir Aahs

14

Harmonica

Drums

Acoustic Guitar

Bass

Choir Aahs

16

Harmonica

Drums

Acoustic Guitar

Bass

Choir Aahs

Strings

18

Drums

Acoustic Guitar

Elec Guitar

Acoustic Guitar

Bass

Choir Aahs

Pad 2(warm)

Strings

20

Drums

Acoustic Guitar

Elec Guitar

Acoustic Guitar

Bass

Choir Aahs

Pad 2(warm)

Strings

22

24

Harmonica

Drums

Acoustic Guitar

Elec Guitar

Bass

Choir Aahs

Pad 2(warm)

Strings

26

Harmonica

Drums

Elec Guitar

Bass

Choir Aahs

28

Drums

Elec Guitar

Dist. Guitar

Acoustic Guitar

Bass

Choir Aahs

Pad 2(warm)

30

Harmonica

Drums

Elec Guitar

Dist. Guitar

Acoustic Guitar

Bass

Choir Aahs

Pad 2(warm)

32

Drums

Elec Guitar

Dist. Guitar

Acoustic Guitar

Bass

Choir Aahs

Pad 2(warm)

34

Drums

Elec Guitar

Dist. Guitar

Acoustic Guitar

Bass

Choir Aahs

Pad 2(warm)

36

Harmonica

Drums

Elec Guitar

Dist. Guitar

Bass

Choir Aahs

Pad 2(warm)

Strings

38

40

Harmonica

Drums

Acoustic Guitar

Elec Guitar

Dist. Guitar

Bass

Choir Aahs

Pad 2(warm)

Strings

42

Harmonica

Drums

Elec Guitar

Acoustic Guitar

Bass

Choir Aahs

Pad 2(warm)

Strings

44

Drums

Acoustic Guitar

Acoustic Guitar

Bass

Choir Aahs

Pad 2(warm)

Strings

46

Drums

Acoustic Guitar

Acoustic Guitar

Bass

Choir Aahs

Pad 2(warm)

Strings

48

Harmonica

Drums

Acoustic Guitar

Acoustic Guitar

Bass

Choir Aahs

Strings

50

Harmonica
Drums
Acoustic Guitar
Bass
Choir Aahs

52

Harmonica
Drums
Acoustic Guitar
Bass
Choir Aahs
Pad 2(warm)

54

Drums

Acoustic Guitar

Elec Guitar

Bass

Choir Aahs

Pad 2(warm)

Strings

56

Drums

Elec Guitar

Acoustic Guitar

Bass

Choir Aahs

Pad 2(warm)

Strings

58

Drums

Elec Guitar

Acoustic Guitar

Bass

Choir Aahs

Pad 2(warm)

Strings

60

Harmonica

Drums

Elec Guitar

Bass

Choir Aahs

Pad 2(warm)

Strings

62

Harmonica
Drums
Elec Guitar
Bass
Choir Aahs
Pad 2(warm)
Strings

64

Drums
Elec Guitar
Bass

66

68

Harmonica

Drums

Elec Guitar

Dist. Guitar

Acoustic Guitar

Bass

Choir Aahs

Pad 2(warm)

70

Drums

Elec Guitar

Dist. Guitar

Acoustic Guitar

Bass

Choir Aahs

Pad 2(warm)

72

74

Harmonica

Drums

Acoustic Guitar

Elec Guitar

Dist. Guitar

Bass

Choir Aahs

Pad 2(warm)

Strings

76

78

Harmonica

Drums

Elec Guitar

Dist. Guitar

Bass

Choir Aahs

Pad 2(warm)

Strings

81

Drums

Bass

Choir Aahs

Pad 2(warm)

83

Drums

Bass

Choir Aahs

Pad 2(warm)

Strings

85

Drums

Dist. Guitar

Bass

Choir Aahs

Pad 2(warm)

Strings

87

Drums

Dist. Guitar

Bass

Choir Aahs

Pad 2(warm)

Strings

89

Drums

Dist. Guitar

Bass

Choir Aahs

Pad 2(warm)

Strings

91

Drums

Dist. Guitar

Bass

Choir Aahs

Pad 2(warm)

Strings

93

Drums

Bass

Choir Aahs

Pad 2(warm)

Strings

95

Drums

Elec Guitar

Dist. Guitar

Acoustic Guitar

Bass

Choir Aahs

Pad 2(warm)

98

Harmonica

Drums

Elec Guitar

Dist. Guitar

Acoustic Guitar

Bass

Choir Aahs

Pad 2(warm)

100

Drums

Elec Guitar

Dist. Guitar

Acoustic Guitar

Bass

Choir Aahs

Pad 2(warm)

102

Drums

Elec Guitar

Dist. Guitar

Acoustic Guitar

Bass

Choir Aahs

Pad 2(warm)

104

106

108

110

Harmonica
Drums
Elec Guitar
Dist. Guitar
Bass
Choir Aahs
Pad 2(warm)
Strings

112

Drums
Acoustic Guitar
Acoustic Guitar
Bass
Choir Aahs
Pad 2(warm)
Piano

114

Drums

Acoustic Guitar

Acoustic Guitar

Bass

Choir Aahs

Pad 2(warm)

Piano

116

Drums

Acoustic Guitar

Acoustic Guitar

Bass

Choir Aahs

Pad 2(warm)

Piano

Harmonica

Bryan Adams - Lets make a night to rememb

♩ = 88,000023

10

16

6

27

3 5 4

43

6 8

62

3 5 4

78

18 4

104

4 7

Bryan Adams - Lets make a night to rememb

Drums

♩ = 88,000023

4

6

8

10

12

14

16

18

20

V.S.

Drums

Drums

44

46

48

51

53

55

57

59

61

63

V.S.

87

89

91

93

95

98

100

102

104

106

6

Drums

108

110

113

116

♩ = 88,000023

6 8

17

21

25 13 3

44

49

53 20

76 28

107 3

2

Acoustic Guitar

113

2

♩ = 88,000023

17

22

28

33

37

41

12

57

61

♩ = 88,000023

28

35

66

75

6

88

4

99

106

8

♩ = 88,000023

5 10

19 6

29

35 7

45

49 7

60 6

70 24

97

102

113

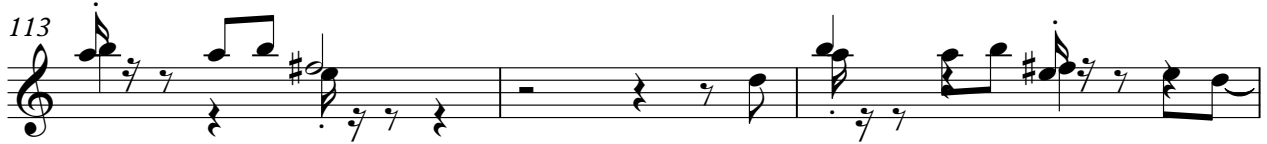

116

Bryan Adams - Lets make a night to rememb

Bass

♩ = 88,000023

29

33

37

41

46

50

54

58

62

68

72

76

81

85

89

93

99

103

107

112

V.S.

115

Bryan Adams - Lets make a night to rememb

Choir Aahs

♩ = 88,000023

2

11

20

2

30

39

48

56

2

66

75

84

93

101

108

113

♩ = 88,000023

17

24

3

35

44

4

55

63

3

74

83

89

3

2

Pad 2(warm)

97

104

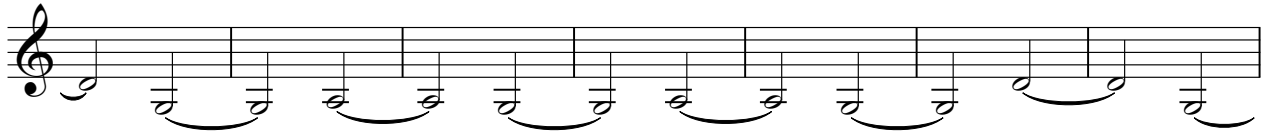

111

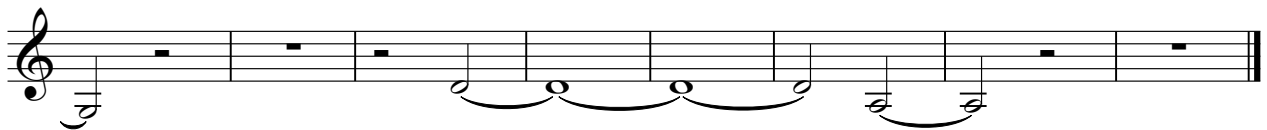

Bryan Adams - Lets make a night to rememb

Strings

♩ = 88,000023

15

23

40

48

62

79

91

107

8

Piano

Bryan Adams - Lets make a night to rememb

♩ = 88,000023

112

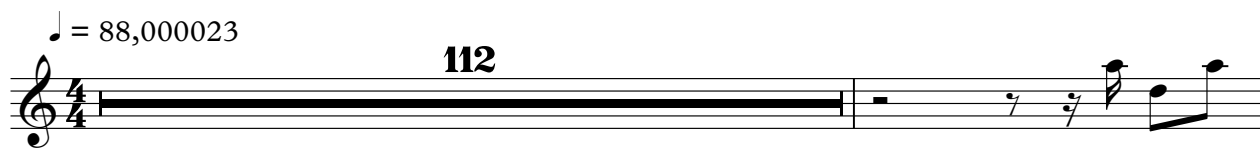

114

2