

# Kris Kristofferson - For the good times

00:00:05:29  
2.1,00  
For The Good Times - Ray Price

♩ = 80,000000

Roland Drums

Viola

Solo

Roland Drums

Vib.

Kora

A. Bass

Vla.

Solo

7

Roland Drums

Vib.

Kora

A. Bass

Solo

9

Roland Drums

Vib.

Kora

A. Bass

Solo

11

Roland Drums

Vib.

Kora

A. Bass

Solo

13

Roland Drums

Vib.

Kora

A. Bass

Solo

3

15

Roland Drums

Vib.

Kora

A. Bass

Solo

17

Roland Drums

Vib.

Kora

A. Bass

Solo

3

19

Roland Drums

Vib.

Kora

A. Bass

Solo

21

Roland Drums

Vib.

Kora

A. Bass

Vla.

Solo

23

Roland Drums

Kora

A. Bass

Vla.

Solo

25

Roland Drums

Kora

A. Bass

Vla.

Solo

27

Roland Drums

Kora

A. Bass

Vla.

Solo

3

29

Roland Drums

Kora

A. Bass

Vla.

Solo

31

Roland Drums

Kora

A. Bass

Vla.

Solo

33

Roland Drums

Kora

A. Bass

Vla.

Solo

35

Roland Drums

Kora

A. Bass

Vla.

Solo

37

Roland Drums

Kora

A. Bass

Vla.

Solo

39

Roland Drums

Vib.

A. Bass

Vla.

Solo

Detailed description of the first system (measures 39-40):  
- **Roland Drums**: Snare drum (x) and tom (.) patterns.  
- **Vib.**: Tremolo chords and eighth notes.  
- **A. Bass**: Bass line with notes on the 2nd and 4th strings.  
- **Vla.**: Chords on the 1st and 2nd strings.  
- **Solo**: Melodic line with triplets and slurs.

41

Roland Drums

Vib.

Kora

A. Bass

Vla.

Solo

Detailed description of the second system (measures 41-42):  
- **Roland Drums**: Snare drum (x) and tom (.) patterns.  
- **Vib.**: Tremolo chords and eighth notes with a triplet.  
- **Kora**: Tremolo chords.  
- **A. Bass**: Bass line with notes on the 2nd and 4th strings.  
- **Vla.**: Long sustained notes with a slur.  
- **Solo**: Melodic line with triplets and slurs.

43

Roland Drums

Vib.

Kora

A. Bass

Solo

45

Roland Drums

Vib.

Kora

A. Bass

Solo

47

Roland Drums

Vib.

Kora

A. Bass

Solo

49

Roland Drums

Vib.

Kora

A. Bass

Solo

51

Roland Drums

Vib.

Kora

A. Bass

Vla.

Solo

53

Roland Drums

Vib.

Kora

A. Bass

Vla.

Solo

3

55

Roland Drums

Vib.

Kora

A. Bass

Vla.

Solo

57

Roland Drums

Vib.

Kora

A. Bass

Vla.

Solo

59

Roland Drums

Kora

A. Bass

Vla.

Solo

61

Roland Drums

Kora

A. Bass

Vla.

Solo

63

Roland Drums

Kora

A. Bass

Vla.

Solo

65

Roland Drums

Kora

A. Bass

Vla.

Solo

67

Roland Drums

Kora

A. Bass

Vla.

Solo

69

Roland Drums

Kora

A. Bass

Vla.

Solo

71

Roland Drums

Kora

A. Bass

Vla.

Solo

73

Roland Drums

Kora

A. Bass

Vla.

Solo

75

Roland Drums

Vib.

A. Bass

Vla.

Solo

77

Roland Drums

Vib.

A. Bass

Vla.

Solo

79

Roland Drums

Vib.

Kora

A. Bass

Vla.

Solo

81

Roland Drums

Vib.

Kora

A. Bass

Solo

83

Roland Drums

Vib.

Kora

A. Bass

Solo

85

Roland Drums

Vib.

Kora

A. Bass

Solo

87

Roland Drums

Vib.

Kora

A. Bass

Solo

89

Roland Drums

Vib.

Kora

A. Bass

Solo

91

Roland Drums

Vib.

Kora

A. Bass

Solo

93

Roland Drums

Vib.

Kora

A. Bass

Solo

95

Roland Drums

Vib.

Kora

A. Bass

Vla.

Solo

97

Roland Drums

Kora

A. Bass

Vla.

Solo

99

Roland Drums

Kora

A. Bass

Vla.

Solo

3 3

101

Roland Drums

Kora

A. Bass

Vla.

Solo

3

103

Roland Drums

Kora

A. Bass

Vla.

Solo

105

Roland Drums

Kora

A. Bass

Vla.

Solo

3

107

Roland Drums

Kora

A. Bass

Vla.

Solo

3

109

Roland Drums

Kora

A. Bass

Vla.

Solo

111

Roland Drums

Kora

A. Bass

Vla.

Solo

113

Roland Drums

Vib.

Kora

A. Bass

Vla.

Solo

115

Roland Drums

Vib.

Kora

A. Bass

Vla.

Solo

3

3

116

Roland Drums

Vib.

Kora

A. Bass

Vla.

Solo

# Kris Kristofferson - For the good times

Roland Drums

♩ = 80,000000

7

11

15

19

23

27

31

35

39

V.S.

43

47

51

55

59

63

67

71

75

79

83

87

91

95

99

103

107

111

114

Vibraphone

Kris Kristofferson - For the good times

♩ = 80,000000

4

10

14

18

22

16

41

3

46

50

54

57

16

75

82

88

92

96

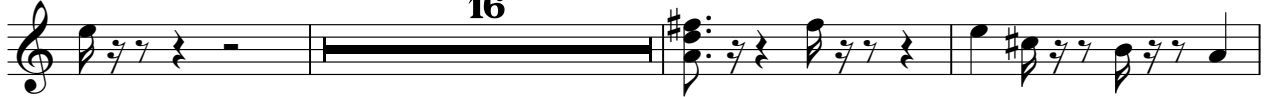

115

# Kris Kristofferson - For the good times

Kora

♩ = 80,000000

4

7

9

12

15

18

21

24

28

32

V.S.

36

2

42

45

48

51

54

57

3 3

60

64

68

72 4

79

81

83

86

89

92

95

98

102

106

110

114

# Kris Kristofferson - For the good times

Acoustic Bass

♩ = 80,000000

4

10

17

24

31

37

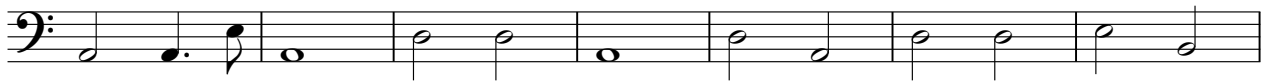

44

51

58

65

V.S.

2

Acoustic Bass

72

79

86

93

100

107

112

Kris Kristofferson - For the good times

Viola

♩ = 80,000000

6 15

25

33

40 8

53

60

67

75 16

2

96

104

112

Kris Kristofferson - For the good times

Solo

♩ = 80,000000

2

7

13

17

20

24

27

30

33

36

V.S.

3

V.S.

4

Solo

112

115
