

Kris Kristofferson - Me and Bobby McGee

♩ = 159,000214

Spezial*merged

Spezial*merged

Spezial*merged

Spezial*merged

Spezial*merged

Spezial*merged

Spezial*merged

Spezial*merged

Spezial*merged

Spezial*merged

♩ = 159,000214

4

Spezial*merged

Spezial*merged

Spezial*merged

Spezial*merged

Spezial*merged

Spezial*merged

Spezial*merged

Spezial*merged

Spezial*merged

Spezial*merged

Spezial*merged

Spezial*merged

Spezial*merged

Spezial*merged

Spezial*merged

Spezial*merged

16

Spezial*merged

Spezial*merged

Spezial*merged

Spezial*merged

19

Spezial*merged

Spezial*merged

Spezial*merged

Spezial*merged

21

Spezial*merged

Spezial*merged

Spezial*merged

Spezial*merged

23

Spezial*merged

Spezial*merged

Spezial*merged

Spezial*merged

Spezial*merged

25

Spezial*merged

Spezial*merged

Spezial*merged

Spezial*merged

Spezial*merged

27

Spezial*merged

Spezial*merged

Spezial*merged

Spezial*merged

Spezial*merged

29

Spezial*merged

Spezial*merged

Spezial*merged

Spezial*merged

Spezial*merged

31

Spezial*merged

Spezial*merged

Spezial*merged

Spezial*merged

Spezial*merged

33

Spezial*merged

Spezial*merged

Spezial*merged

Spezial*merged

Spezial*merged

35

Spezial*merged

Spezial*merged

Spezial*merged

Spezial*merged

Spezial*merged

38

Spezial*merged

Spezial*merged

Spezial*merged

Spezial*merged

Spezial*merged

Spezial*merged

Spezial*merged

40

Spezial*merged

Spezial*merged

Spezial*merged

Spezial*merged

Spezial*merged

Spezial*merged

Spezial*merged

42

Spezial*merged

Spezial*merged

Spezial*merged

Spezial*merged

Spezial*merged

Spezial*merged

Spezial*merged

44

This block contains the musical notation for measures 44 and 45. It consists of six staves. The top staff is a guitar staff with a treble clef and a key signature of one sharp (F#), showing chords and individual notes with 'x' marks for fretted strings. The second staff is a vocal line in treble clef with a key signature of one sharp. The third and fourth staves are piano accompaniment in treble and bass clefs, respectively, featuring chords and melodic lines. The fifth staff is a vocal line in treble clef with a key signature of one sharp. The sixth staff is piano accompaniment in treble clef with a key signature of one sharp, including guitar-style chord diagrams below the notes.

46

This block contains the musical notation for measures 46 and 47. It consists of six staves. The top staff is a guitar staff with a treble clef and a key signature of one sharp, showing chords and individual notes with 'x' marks. The second staff is a vocal line in treble clef with a key signature of one sharp. The third and fourth staves are piano accompaniment in treble and bass clefs, respectively. The fifth staff is a vocal line in treble clef with a key signature of one sharp. The sixth staff is piano accompaniment in treble clef with a key signature of one sharp, including guitar-style chord diagrams below the notes.

Spezial*merged

Spezial*merged

Spezial*merged

Spezial*merged

Spezial*merged

Spezial*merged

Spezial*merged

Spezial*merged

Spezial*merged

Spezial*merged

Spezial*merged

Spezial*merged

52

Spezial*merged

Spezial*merged

Spezial*merged

Spezial*merged

Spezial*merged

Spezial*merged

54

Spezial*merged

Spezial*merged

Spezial*merged

Spezial*merged

Spezial*merged

Spezial*merged

56

Spezial*merged

Spezial*merged

Spezial*merged

Spezial*merged

Spezial*merged

58

Spezial*merged

Spezial*merged

Spezial*merged

Spezial*merged

Spezial*merged

60

Spezial*merged

Spezial*merged

Spezial*merged

Spezial*merged

Spezial*merged

62

Spezial*merged

Spezial*merged

Spezial*merged

Spezial*merged

Spezial*merged

64

Spezial*merged

Spezial*merged

Spezial*merged

Spezial*merged

Spezial*merged

66

Spezial*merged

Spezial*merged

Spezial*merged

Spezial*merged

Spezial*merged

68

Spezial*merged

Spezial*merged

Spezial*merged

Spezial*merged

Spezial*merged

70

Spezial*merged

Spezial*merged

Spezial*merged

Spezial*merged

Spezial*merged

72

Spezial*merged

Spezial*merged

Spezial*merged

Spezial*merged

Spezial*merged

74

Spezial*merged

Spezial*merged

Spezial*merged

Spezial*merged

Spezial*merged

76

Spezial*merged

Spezial*merged

Spezial*merged

Spezial*merged

Spezial*merged

Spezial*merged

Spezial*merged

78

Spezial*merged

Spezial*merged

Spezial*merged

Spezial*merged

Spezial*merged

Spezial*merged

Spezial*merged

80

Spezial*merged

Spezial*merged

Spezial*merged

Spezial*merged

Spezial*merged

Spezial*merged

82

Spezial*merged

Spezial*merged

Spezial*merged

Spezial*merged

Spezial*merged

Spezial*merged

84

Spezial*merged

Spezial*merged

Spezial*merged

Spezial*merged

Spezial*merged

Spezial*merged

86

Spezial*merged

Spezial*merged

Spezial*merged

Spezial*merged

Spezial*merged

Spezial*merged

88

Spezial*merged

Spezial*merged

Spezial*merged

Spezial*merged

Spezial*merged

Spezial*merged

Spezial*merged

90

Spezial*merged

Spezial*merged

Spezial*merged

Spezial*merged

Spezial*merged

Spezial*merged

Spezial*merged

93

Spezial*merged

Spezial*merged

Spezial*merged

Spezial*merged

Spezial*merged

Spezial*merged

Spezial*merged

95

Spezial*merged

Spezial*merged

Spezial*merged

Spezial*merged

Spezial*merged

Spezial*merged

Spezial*merged

97

99

101

103

105

107

109

Spezial*merged

Spezial*merged

Spezial*merged

Spezial*merged

Spezial*merged

Spezial*merged

111

Spezial*merged

Spezial*merged

Spezial*merged

Spezial*merged

Spezial*merged

Spezial*merged

113

Spezial*merged

Spezial*merged

Spezial*merged

Spezial*merged

Spezial*merged

Spezial*merged

Spezial*merged

115

Spezial*merged

Spezial*merged

Spezial*merged

Spezial*merged

Spezial*merged

Spezial*merged

Spezial*merged

117

Spezial*merged

Spezial*merged

Spezial*merged

Spezial*merged

Spezial*merged

Spezial*merged

Spezial*merged

119

Spezial*merged

Spezial*merged

Spezial*merged

Spezial*merged

Spezial*merged

Spezial*merged

Spezial*merged

121

Spezial*merged

Spezial*merged

Spezial*merged

Spezial*merged

Spezial*merged

Spezial*merged

Spezial*merged

Spezial*merged

123

Spezial*merged

Spezial*merged

Spezial*merged

Spezial*merged

Spezial*merged

Spezial*merged

Spezial*merged

Spezial*merged

125

Spezial*merged

Spezial*merged

Spezial*merged

Spezial*merged

Spezial*merged

Spezial*merged

Spezial*merged

Spezial*merged

127

Spezial*merged

Spezial*merged

Spezial*merged

Spezial*merged

Spezial*merged

Spezial*merged

Spezial*merged

Spezial*merged 

Spezial*merged 

Spezial*merged 

Spezial*merged 

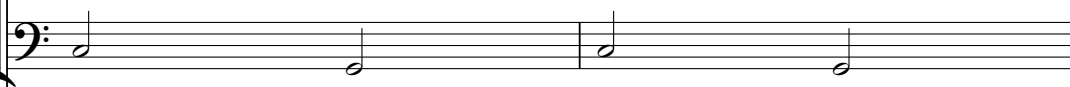
Spezial*merged 

Spezial*merged 

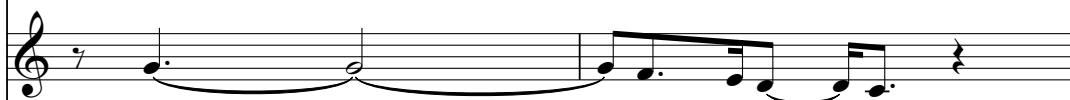
Spezial*merged 

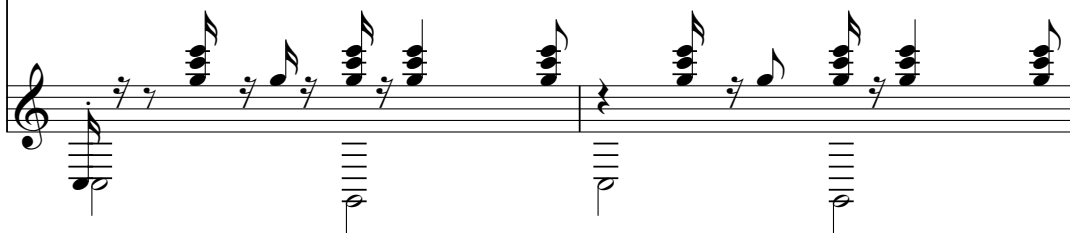
Spezial*merged 

130

Spezial*merged

Spezial*merged

Spezial*merged

Spezial*merged

Spezial*merged

Spezial*merged

Spezial*merged

Spezial*merged

Spezial*merged

Spezial*merged

Spezial*merged

Spezial*merged

Spezial*merged

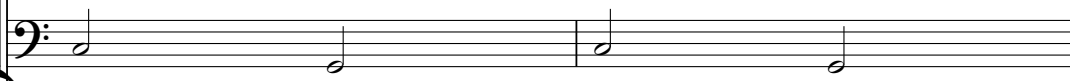

Spezial*merged

Spezial*merged

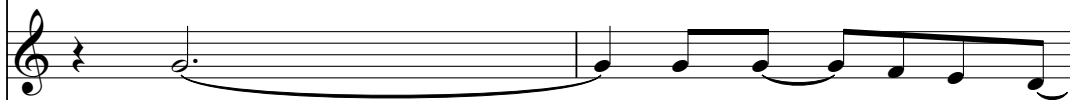

Spezial*merged

134

136

Spezial*merged 

Spezial*merged 

Spezial*merged 

Spezial*merged 

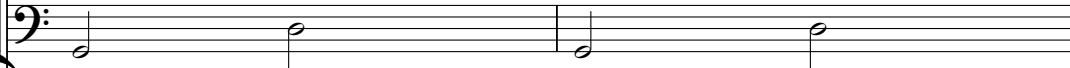
Spezial*merged 

Spezial*merged 

Spezial*merged 

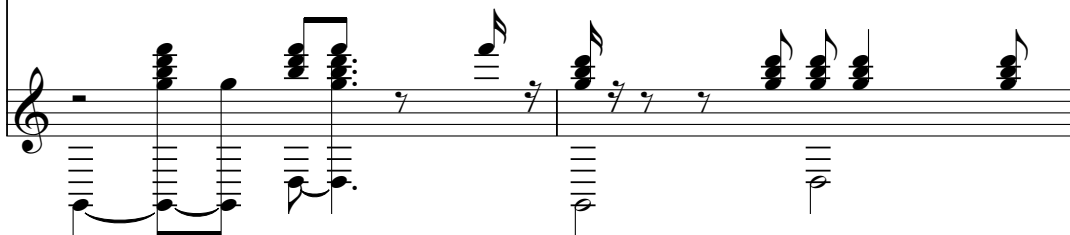
Spezial*merged 

138

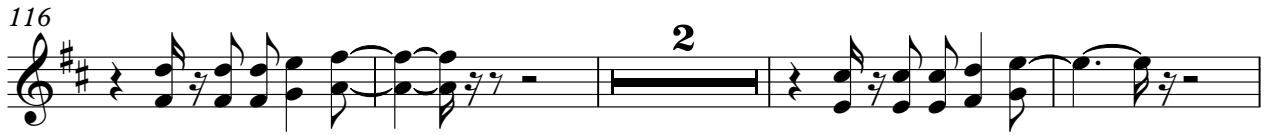

♩ = 159,000214

7

13

19

23

27

31

35

39

43

V.S.

47

51

55

59

63

67

71

75

79

83

87

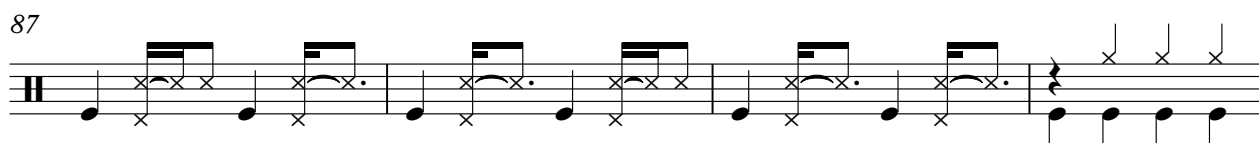

91

95

99

103

107

111

115

119

123

V.S.

4

Spezial*merged

127

131

135

137

♩ = 159,000214

6

9

12

16

20

23

26

30

34

38

42

45

49

53

56

59

62

65

69

73

76

80

83

87

91

95

99

103

107

V.S.

111

114

117

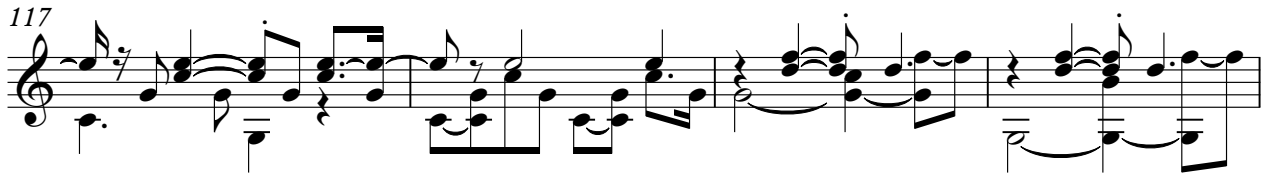

121

125

128

131

134

137

♩ = 159,000214

20

23

26

29

32

35

39

42

45

48

Spezial*merged

51

54

57

60

63

66

69

72

75

78

81

84

87

90

94

97

100

103

106

109

Spezial*merged

112

115

118

121

124

127

130

133

136

138

♩ = 159,000214

7

14

21

28

35

42

49

56

63

V.S.

70

77

84

91

98

104

111

118

125

132

136

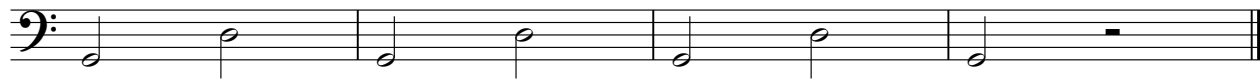

♩ = 159,000214

37

41

5

49

43

95

5

103

25

131

136

♩ = 159,000214

5

3

10

15

19

24

28

33

38

42

47

52

59

64

69

74

79

84

89

94

99

104

110

116

122

128

133

137

♩ = 159,000214

37

40

43

46

49

52

55

57

18

4

137

Spezial*merged
