

Kris Kristofferson - Stranger

0.0"
1.1,00
© 1976 by Kris Kristofferson
Arranged by Chuck Duklis email at <cduklis@msn.com>

♩ = 109,999908

♩ = 109,999908

- Steel Guitar:** Plays a long, sustained note that spans the entire duration of the page.
- Melody:** Plays a long, sustained note that spans the entire duration of the page.
- Bass:** Plays a simple bass line with a few notes, including a dotted note.

9

Drums

Guitar

Steel Guitar

Guitar

Clean Guitar

Melody

Bass

Voice Oohs

Piano

- Steel Guitar:** Provides a melodic line with some slurs and rests.
- Guitar:** Plays a simple, steady melodic line.
- Melody:** Mirrors the Steel Guitar's melodic line.
- Piano:** Features a complex accompaniment with many beamed notes and rests.

11

13

Drums

Guitar

Steel Guitar

Guitar

Clean Guitar

Melody

Bass

Voice Oohs

Piano

14

Drums

Guitar

Steel Guitar

Guitar

Clean Guitar

Melody

Bass

Voice Oohs

Piano

Detailed description of the musical score: The score is for page 12, starting at measure 14. It features nine staves. The Drums staff shows a complex rhythmic pattern with various drum sounds. The Guitar staff (top) has a melodic line with a key signature of one sharp (F#) and includes a guitar-specific notation (x) for muted notes. The Steel Guitar staff has a melodic line with a key signature of one sharp. The Guitar staff (middle) has a melodic line with a key signature of one sharp. The Clean Guitar staff has a melodic line with a key signature of one sharp. The Melody staff has a melodic line with a key signature of one sharp. The Bass staff has a melodic line with a key signature of one sharp. The Voice Oohs staff has a melodic line with a key signature of one sharp. The Piano staff has a melodic line with a key signature of one sharp and includes piano-specific notation (x) for muted notes.

15

16

Drums

Guitar

Steel Guitar

Guitar

Clean Guitar

Melody

Bass

Voice Oohs

Piano

17

18

- Drums:** Features a consistent rhythmic pattern with snare and bass drum hits.
- Guitar:** Plays a simple, steady melodic line.
- Melody:** Mirrors the Steel Guitar's melodic line.
- Bass:** Provides a simple, steady bass line.

19

20

- Drums:** Features a complex rhythmic pattern with various note values and rests, including a prominent snare drum line.

21

22

23

Trumpets

Drums

Percussion

Steel Drums

Guitar

Steel Guitar

Steel Guitar

Guitar

Melody

Bass

Voice Oohs

Piano

24

Trumpets

Drums

Percussion

Steel Drums

Guitar

Steel Guitar

Guitar

Melody

Bass

Voice Oohs

Piano

25

- Drums:** Features a consistent reggae rhythm with snare and bass drum patterns.
- Percussion:** Provides rhythmic accents and syncopation.
- Steel Drums:** Plays a melodic line with characteristic tremolos and triplets.
- Steel Guitar:** Plays a melodic line with tremolos, mirroring the Steel Drums.
- Bass:** Provides a steady, low-frequency accompaniment.
- Melody:** A vocal line with a melodic contour similar to the Steel Drums and Steel Guitar.
- Piano:** Provides harmonic support with chords and arpeggios.

27

28

Trumpets

Drums

Percussion

Steel Drums

Guitar

Steel Guitar

Steel Guitar

Guitar

Melody

Bass

Voice Oohs

Piano

29

30

31

Trumpets

Drums

Percussion

Steel Drums

Guitar

Steel Guitar

Steel Guitar

Guitar

Melody

Bass

Voice Oohs

Piano

32

Trumpets

Drums

Percussion

Steel Drums

Guitar

Steel Guitar

Steel Guitar

Guitar

Melody

Bass

Voice Oohs

Piano

33

Trumpets

Drums

Percussion

Steel Drums

Guitar

Steel Guitar

Steel Guitar

Guitar

Melody

Bass

Voice Oohs

Piano

34

35

36

Trumpets

Drums

Percussion

Guitar

Steel Guitar

Steel Guitar

Guitar

Melody

Bass

Voice Oohs

Piano

37

Trumpets

Drums

Guitar

Steel Guitar

Steel Guitar

Guitar

Melody

Bass

Voice Oohs

Piano

38

Drums

Guitar

Steel Guitar

Guitar

Melody

Bass

Voice Oohs

Piano

39

40

Drums

Guitar

Steel Guitar

Guitar

Clean Guitar

Melody

Bass

Voice Oohs

Piano

41

- Bass:** Provides a simple bass line with a few notes.
- Voice Oohs:** Shows a vocal line with a few notes.

43

44

Drums

Guitar

Steel Guitar

Guitar

Clean Guitar

Melody

Bass

Voice Oohs

Piano

45

46

Drums

Guitar

Steel Guitar

Guitar

Melody

Bass

Voice Oohs

Piano

47

48

Drums

Guitar

Steel Guitar

Guitar

Clean Guitar

Melody

Bass

Voice Oohs

Piano

1. **Drums**: Features a complex rhythmic pattern with various note values and rests.
2. **Guitar**: Shows a melodic line with a key signature of one sharp (F#) and a complex rhythmic accompaniment.
3. **Steel Guitar**: Provides a melodic accompaniment with a key signature of one sharp.
4. **Guitar**: Features a melodic line with a key signature of one sharp.
5. **Clean Guitar**: Shows a melodic line with a key signature of one sharp.
6. **Melody**: Provides a melodic line with a key signature of one sharp.
7. **Bass**: Shows a bass line with a key signature of one sharp.
8. **Voice Oohs**: Features a vocal line with a key signature of one sharp.
9. **Piano**: Shows a piano accompaniment with a key signature of one sharp.

50

- Drums:** Features a consistent rhythmic pattern with snare and bass drum hits.
- Guitar:** Plays a complex, fast-paced melody with many beamed notes and slurs.
- Steel Guitar:** Provides a melodic line with slurs and accents.
- Guitar:** Plays a melodic line with slurs and accents, mirroring the steel guitar.
- Clean Guitar:** Remains mostly silent, with a few initial notes.
- Melody:** Features a melodic line with slurs and accents.
- Bass:** Provides a simple bass line with slurs and accents.
- Voice Oohs:** Shows a vocal line with a melodic contour.
- Piano:** Features a melodic line with slurs and accents.

51

52

Drums

Guitar

Steel Guitar

Guitar

Clean Guitar

Melody

Bass

Voice Oohs

Piano

53

54

55

56

Trumpets

Drums

Percussion

Steel Drums

Guitar

Steel Guitar

Guitar

Melody

Bass

Voice Oohs

Piano

57

Trumpets

Drums

Percussion

Steel Drums

Guitar

Steel Guitar

Steel Guitar

Guitar

Melody

Bass

Voice Oohs

Piano

58

Trumpets

Drums

Percussion

Steel Drums

Guitar

Steel Guitar

Steel Guitar

Guitar

Melody

Bass

Voice Oohs

Piano

Detailed description of the musical score: The score is for page 56, starting at measure 58. It features ten staves. The Trumpets part has a single chord at the beginning. The Drums part shows a complex rhythmic pattern with various note values and rests. The Percussion part has a few notes with ties. The Steel Drums part includes a triplet of eighth notes. The Guitar part has a complex chordal structure with many notes and rests. The Steel Guitar part has a melodic line with many notes and rests. The Melody part has a simple melodic line. The Bass part has a few notes. The Voice Oohs part has a few notes. The Piano part has a few notes with ties.

59

Trumpets

Drums

Percussion

Steel Drums

Guitar

Steel Guitar

Steel Guitar

Guitar

Melody

Bass

Voice Oohs

Piano

60

Trumpets

Drums

Percussion

Steel Drums

Guitar

Steel Guitar

Steel Guitar

Guitar

Melody

Bass

Voice Oohs

Piano

61

Trumpets

Drums

Percussion

Steel Drums

Guitar

Steel Guitar

Guitar

Melody

Bass

Voice Oohs

Piano

62

63

Trumpets

Drums

Percussion

Steel Drums

Guitar

Steel Guitar

Steel Guitar

Guitar

Melody

Bass

Voice Oohs

Piano

64

Trumpets

Drums

Percussion

Steel Drums

Guitar

Steel Guitar

Steel Guitar

Guitar

Melody

Bass

Voice Oohs

Piano

65

66

Trumpets

Drums

Percussion

Steel Drums

Guitar

Steel Guitar

Steel Guitar

Guitar

Melody

Bass

Voice Oohs

Piano

67

Trumpets

Drums

Percussion

Steel Drums

Guitar

Steel Guitar

Steel Guitar

Guitar

Melody

Bass

Voice Oohs

Piano

68

Trumpets

Drums

Percussion

Steel Drums

Guitar

Steel Guitar

Steel Guitar

Guitar

Melody

Bass

Voice Oohs

Piano

69

Trumpets

Drums

Percussion

Steel Drums

Guitar

Steel Guitar

Guitar

Melody

Bass

Voice Oohs

Piano

70

71

Trumpets

Drums

Percussion

Steel Drums

Guitar

Steel Guitar

Guitar

Melody

Bass

Voice Oohs

Piano

72

Trumpets

Drums

Percussion

Steel Drums

Guitar

Steel Guitar

Guitar

Melody

Bass

Voice Oohs

Piano

73

74

75

Trumpets

Drums

Percussion

Steel Drums

Guitar

Steel Guitar

Steel Guitar

Guitar

Melody

Bass

Voice Oohs

Piano

Detailed description of the musical score for page 75, measures 75-78. The score is arranged in a multi-staff format. The top staff is for Trumpets, showing a melodic line with eighth and sixteenth notes, including a triplet in measure 78. The second staff is for Drums, featuring a complex rhythmic pattern with various drum sounds. The third staff is for Percussion, with a few notes and rests. The fourth staff is for Steel Drums, playing a simple melodic line. The fifth staff is for Guitar, showing a complex rhythmic pattern with many sixteenth notes. The sixth and seventh staves are for Steel Guitar, with long, sustained notes. The eighth staff is for Guitar, playing a melodic line with eighth notes. The ninth staff is for Melody, with long, sustained notes. The tenth staff is for Bass, playing a simple melodic line. The eleventh staff is for Voice Oohs, with long, sustained notes. The twelfth staff is for Piano, playing a complex rhythmic pattern with many sixteenth notes.

76

Trumpets

Drums

Percussion

Steel Drums

Guitar

Steel Guitar

Steel Guitar

Guitar

Melody

Bass

Voice Oohs

Piano

77

78

79

Trumpets

Drums

Percussion

Steel Drums

Guitar

Steel Guitar

Steel Guitar

Guitar

Melody

Bass

Voice Oohs

Piano

80

Trumpets

Drums

Percussion

Steel Drums

Guitar

Steel Guitar

Steel Guitar

Guitar

Melody

Bass

Voice Oohs

Piano

81

Trumpets

Drums

Percussion

Steel Drums

Guitar

Steel Guitar

Steel Guitar

Guitar

Melody

Bass

Voice Oohs

Piano

82

83

Trumpets

Drums

Percussion

Steel Drums

Guitar

Steel Guitar

Steel Guitar

Guitar

Melody

Bass

Voice Oohs

Piano

84

Trumpets

Drums

Percussion

Steel Drums

Guitar

Steel Guitar

Steel Guitar

Guitar

Melody

Bass

Voice Oohs

Piano

2

Trumpets

75

79

82

Kris Kristofferson - Stranger

Drums

♩ = 109,999908

2

6

10

14

18

21

24

27

30

33

V.S.

Drums

36

40

44

48

52

55

58

61

64

67

Drums

70

73

76

79

82

84

Percussion

Kris Kristofferson - Stranger

♩ = 109,999908

20

23

27

31

34

53

57

61

64

67

16

V.S.

71

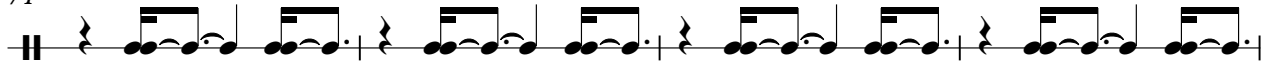

75

78

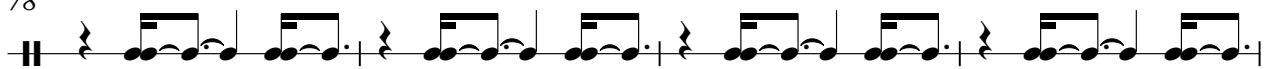

82

Kris Kristofferson - Stranger

Steel Drums

♩ = 109,999908

20

23

27

31

34

18

55

58

61

65

69

V.S.

73

77

81

83

Kris Kristofferson - Stranger

Guitar

♩ = 109,999908

2

5

7

9

11

13

15

17

19

21

V.S.

23

25

27

29

31

33

35

37

39

41

43

45

47

49

51

53

55

57

59

61

63

65

67

69

71

73

75

77

79

81

83

Kris Kristofferson - Stranger

Steel Guitar

♩ = 109,999908

4

7

10

14

18

21

26

29

32

36

V.S.

40

44

48

52

57

60

63

67

73

76

79

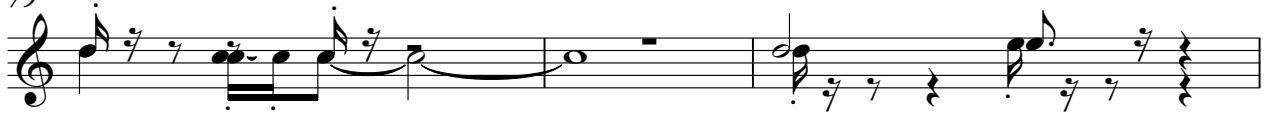

82

Steel Guitar

Kris Kristofferson - Stranger

♩ = 109,999908 **20**

23

27

31

35 **16**

54

57

61

65

2

Steel Guitar

70

73

77

81

83

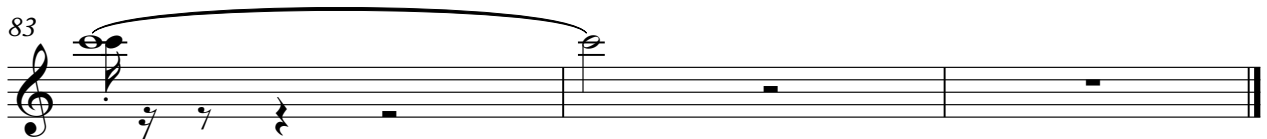

Kris Kristofferson - Stranger

Guitar

♩ = 109,999908

2

5

8

11

14

17

20

23

26

29

V.S.

61

64

67

70

73

76

79

82

84

♩ = 109,999908

7

11

16

19

22

18

43

2

48

52

32

Kris Kristofferson - Stranger

Melody

♩ = 109,999908

4

7

10

14

18

22

26

29

32

36

V.S.

Melody

78

81

83

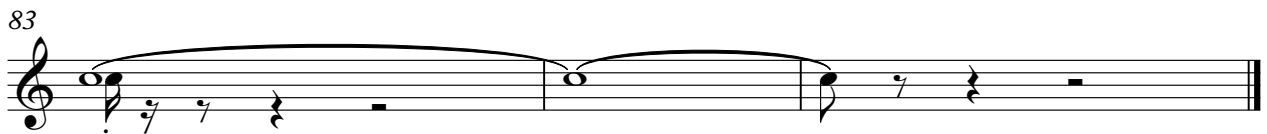

Kris Kristofferson - Stranger

Bass

♩ = 109,999908

V.S.

Kris Kristofferson - Stranger

Voice Oohs

♩ = 109,999908

2

8

14

19

25

30

35

41

46

51

V.S.

57

62

67

73

78

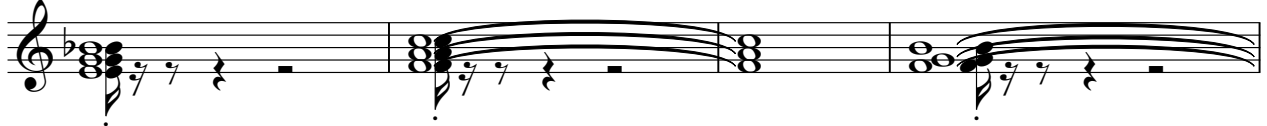

82

Kris Kristofferson - Stranger

Piano

♩ = 109,999908

2

6

10

14

18

22

26

30

34

38

V.S.

82
