

# Bryan Adams - One night love affair

$\text{♩} = 120,000000$

6

11

Perc. Perc. E. Bass

16

Perc. Perc. E. Bass Organ Organ Pad 7

21

Perc. Perc. Perc. Perc. E. Bass Organ Organ Pad 7

26

Perc. Perc. Perc. E. Bass Organ

32

Perc.

Perc.

E. Bass

Organ

38

Perc.

Perc.

E. Bass

Organ

Organ

Pad 7

44

Perc.

Perc.

E. Bass

Organ

Organ

Pad 7

49

Perc.

Perc.

E. Bass

54

Perc.

Perc.

E. Bass

Organ

Organ

Pad 7

FX 8

59

Perc. Perc. Perc. Perc. E. Bass Organ Pad 7 FX 8

64

Perc. Perc. Perc. Perc. E. Bass Organ

70

Perc. Perc. Perc. E. Bass Organ

76

Perc. Perc. Perc. Perc. E. Bass Organ Organ Pad 7

81

Perc. Perc. E. Bass Organ Organ Pad 7

86

Perc. Perc. E. Bass Organ Organ Pad 7

91

Perc. Perc. E. Bass Organ Organ Pad 7

96

Perc. Perc. Perc. Perc. E. Bass Organ Organ Pad 7

102

Perc. Perc. Perc. Perc. E. Bass Organ

108

Perc. Perc. Perc. Perc. E. Bass Organ

114

Perc. Perc. Perc. E. Bass Organ

120

Perc. Perc. E. Bass Organ

125

Perc. Perc. E. Bass Organ

61

67

73

79

85

91

97

103

109

115

Percussion

121

126

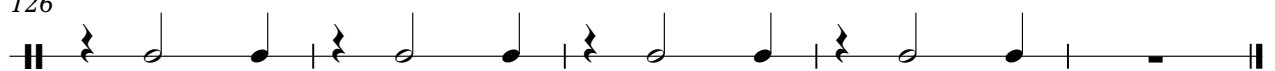

# Bryan Adams - One night love affair

## Percussion

♩ = 120,000000

7

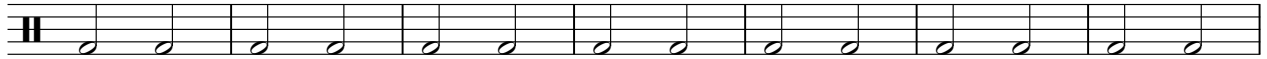

14

21

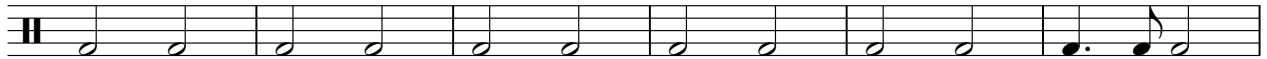

27

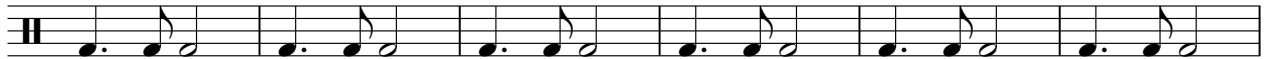

33

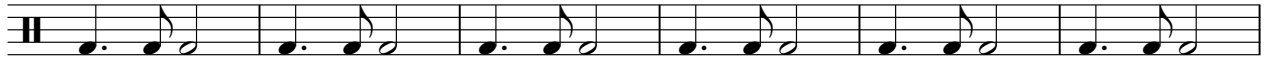

39

45

52

59

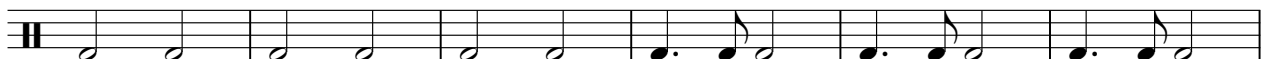

V.S.

65

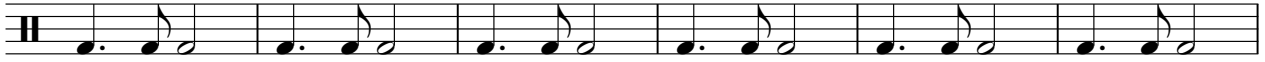

71

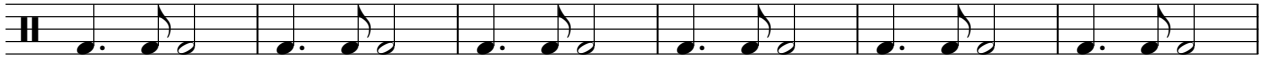

77

84

91

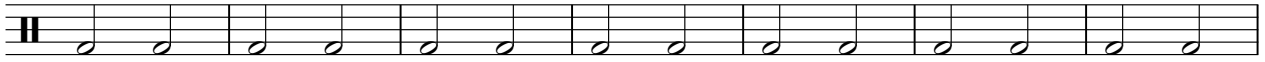

98

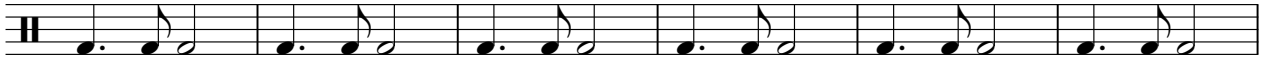

104

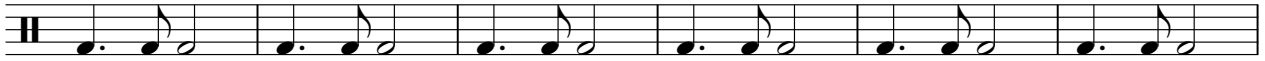

110

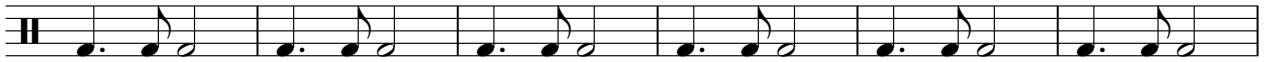

116

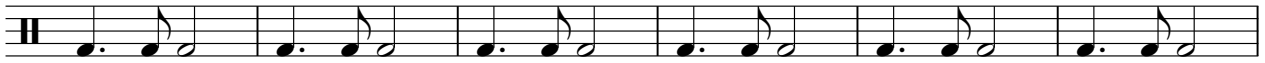

122

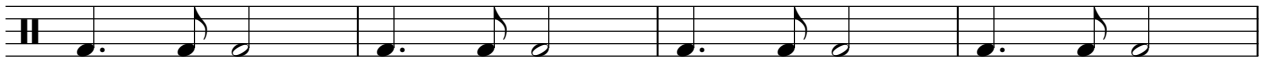

126

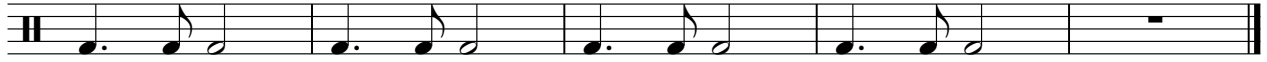

Percussion

Bryan Adams - One night love affair

♩ = 120,000000

4 19

26 35 7

70 7 19

98 7 7

113 17

Percussion

Bryan Adams - One night love affair

♩ = 120,000000

4 18

27 34 6

71 6 18

99 6 6

113 16

5-string Electric Bass

Bryan Adams - One night love affair

♩ = 120,000000

6

10

14

18

22

26

31

36

41

V.S.

88

92

96

101

106

111

116

121

126

Rock Organ

Bryan Adams - One night love affair

♩ = 120,000000

5 8

19 3 3

30

39

46 8 3

62

71

80

95

106

115

123

Bryan Adams - One night love affair

Rock Organ

♩ = 120,000000

5

9

8

20

19

42

46

8

57

19

79

8

90

93

36

♩ = 120,000000

5 8

19

16

42

8

57

16

80

8

93

33

FX 8 (Sci-fi)

Bryan Adams - One night love affair

♩ = 120,000000

**53**

58

**69**