

Kris Kristofferson - Sunday mornin' comin' down

♩ = 156,000153

5

8

Drums

Guitar 1

Melody

Guitar 2

Bass

11

Drums

Guitar 1

Melody

Guitar 2

Bass

14

Flute

Drums

Guitar 1

Melody

Guitar 2

Bass

18

Flute

Drums

Guitar 1

Melody

Guitar 2

Bass

21

Flute

Drums

Guitar 1

Melody

Guitar 2

Bass

25

Flute

Drums

Guitar 1

Melody

Guitar 2

Bass

28

Flute

Drums

Guitar 1

Melody

Guitar 2

Bass

Strings 2

32

Oboe

Drums

Guitar 1

Melody

Guitar 2

Bass

Strings 1

Strings 2

35

Oboe

Drums

Guitar 1

Melody

Guitar 2

Bass

Strings 1

Strings 2

39

Flute

Drums

Guitar 1

Melody

Guitar 2

Bass

Strings 2

43

Flute

Drums

Guitar 1

Melody

Guitar 2

Bass

Glockenspiel

Strings 1

Strings 2

46

Flute

Oboe

Drums

Guitar 1

Melody

Guitar 2

Bass

Glockenspiel

Strings 1

Strings 2

49

Flute

Oboe

Drums

Guitar 1

Melody

Guitar 2

Bass

Strings 1

Strings 2

53

Oboe

Drums

Guitar 1

Melody

Guitar 2

Bass

Strings 1

Strings 2

56

Flute

Oboe

Drums

Guitar 1

Melody

Guitar 2

Bass

Glockenspiel

Strings 1

Strings 2

59

Flute

Horn

Drums

Guitar 1

Melody

Guitar 2

Bass

Glockenspiel

Strings 1

Strings 2

63

Horn

Drums

Guitar 1

Melody

Guitar 2

Bass

Glockenspiel

Strings 1

Strings 2

66

Horn

Drums

Guitar 1

Melody

Guitar 2

Bass

Glockenspiel

Strings 1

Strings 2

69

Horn

Trombone

Drums

Guitar 1

Melody

Guitar 2

Bass

Glockenspiel

Strings 1

Strings 2

72

Horn

Drums

Guitar 1

Melody

Guitar 2

Bass

Glockenspiel

Strings 1

Strings 2

75

Flute

Oboe

Horn

Drums

Guitar 1

Melody

Guitar 2

Bass

Glockenspiel

Strings 1

Strings 2

79

Flute

Oboe

Horn

Drums

Guitar 1

Melody

Guitar 2

Bass

Glockenspiel

Strings 1

Strings 2

82

Flute

Oboe

Horn

Drums

Guitar 1

Melody

Guitar 2

Bass

Glockenspiel

Strings 1

Strings 2

86

Flute

Oboe

Horn

Drums

Guitar 1

Melody

Guitar 2

Bass

Glockenspiel

Strings 1

Strings 2

90

Flute

Oboe

Horn

Drums

Guitar 1

Melody

Guitar 2

Bass

Strings 1

Strings 2

93

Flute

Drums

Guitar 1

Melody

Guitar 2

Bass

Strings 2

96

Oboe

Trombone

Drums

Guitar 1

Melody

Guitar 2

Bass

Strings 2

99

Oboe

Trombone

Drums

Guitar 1

Melody

Guitar 2

Bass

Strings 2

102

Oboe  
Drums  
Guitar 1  
Melody  
Guitar 2  
Bass  
Strings 2

105

Oboe  
Trombone  
Drums  
Guitar 1  
Melody  
Guitar 2  
Bass  
Strings 2

108

Horn

Drums

Guitar 1

Melody

Guitar 2

Bass

Strings 2

111

Horn

Trombone

Drums

Bells

Guitar 1

Melody

Guitar 2

Bass

Strings 2

114

Flute

Trombone

Drums

Bells

Guitar 1

Melody

Guitar 2

Bass

Strings 1

Strings 2

117

Flute

Drums

Guitar 1

Melody

Guitar 2

Bass

Strings 1

Strings 2

120

Flute  
Drums  
Guitar 1  
Melody  
Guitar 2  
Bass  
Glockenspiel  
Strings 1  
Strings 2

123

Flute  
Horn  
Drums  
Guitar 1  
Melody  
Guitar 2  
Bass  
Glockenspiel  
Strings 1  
Strings 2

126

129

132

135

138

Flute

Oboe

Horn

Drums

Guitar 1

Melody

Guitar 2

Bass

Glockenspiel

Strings 1

Strings 2

141

Flute

Oboe

Horn

Drums

Guitar 1

Melody

Guitar 2

Bass

Glockenspiel

Strings 1

Strings 2

144

Flute

Oboe

Horn

Drums

Guitar 1

Melody

Guitar 2

Bass

Glockenspiel

Strings 1

Strings 2

147

Flute

Oboe

Horn

Drums

Guitar 1

Melody

Guitar 2

Bass

Glockenspiel

Strings 1

Strings 2

154,000153

155,000305

147,0009214,000210076

153,000381

149,000153

144,0005157

133,000061

153,000336

143,000137

136,000153

138,000198

145,000330

139,000214

133,000

Flute

Kris Kristofferson - Sunday mornin' comin' down

♩ = 156,000153

13

18

25

41

49

58

79

84

93

119

2

Flute

140

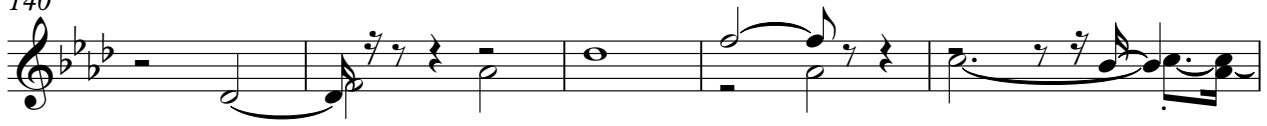

145

150

2

Kris Kristofferson - Sunday mornin' comin' down

Oboe

♩ = 156,000153

31

36 12 2

54 18

77

83

89 4

98 4

107 32

144

149 4

Kris Kristofferson - Sunday mornin' comin' down

Horn

♩ = 156,000153

60

65

73

79

86

110

127

134

141

145

2

Horn

149

2

Trombone

Kris Kristofferson - Sunday mornin' comin' down

♩ = 156,000153

68

72

25

5

105

4

115

17

136

13

4

# Kris Kristofferson - Sunday mornin' comin' down

## Drums

♩ = 156,000153

6

11

16

21

26

31

36

41

46

V.S.

51

56

61

66

71

76

81

86

91

96

Drums

101

106

111

116

121

126

131

136

140

145

V.S.

4

Drums

149

Bells

Kris Kristofferson - Sunday mornin' comin' down

♩ = 156,000153

**112**

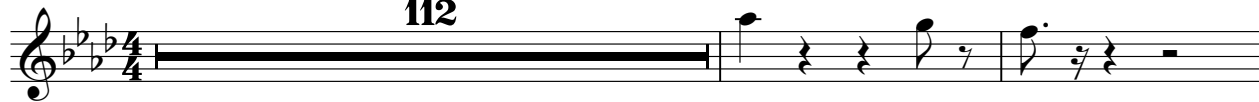

**115**

**34**

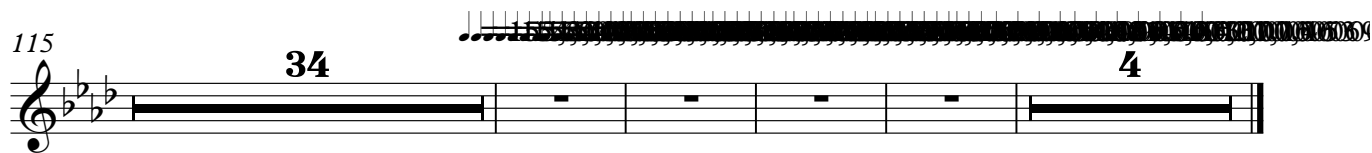

Kris Kristofferson - Sunday mornin' comin' down

Guitar 1

$\text{♩} = 156,000153$

4

7

10

13

16

19

21

24

27

V.S.

30

33

35

38

41

44

47

50

53

56

58

61

64

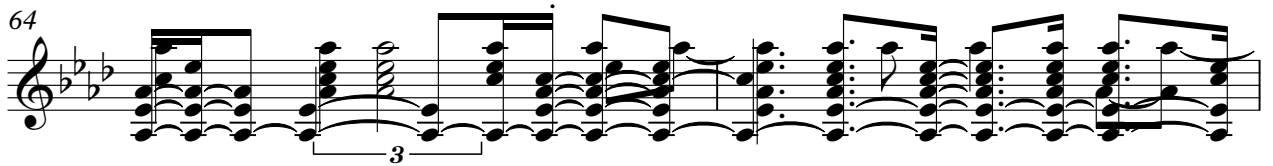

66

68

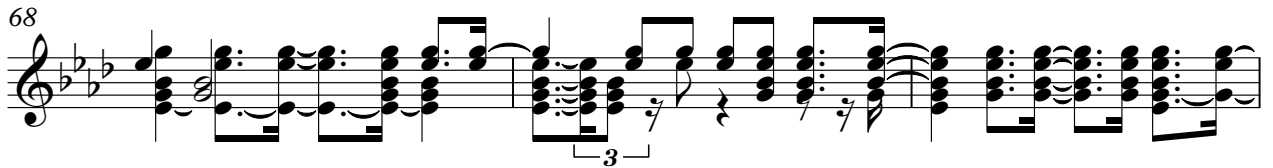

71

74

77

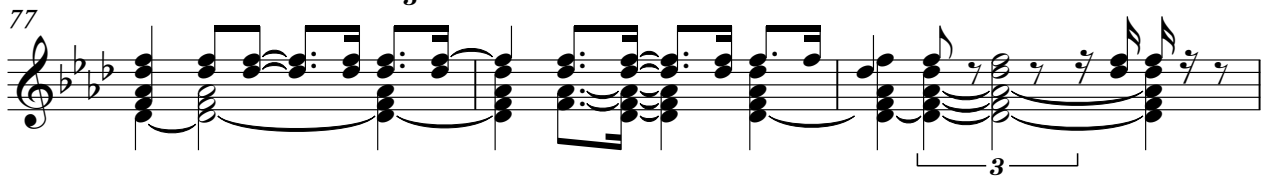

80

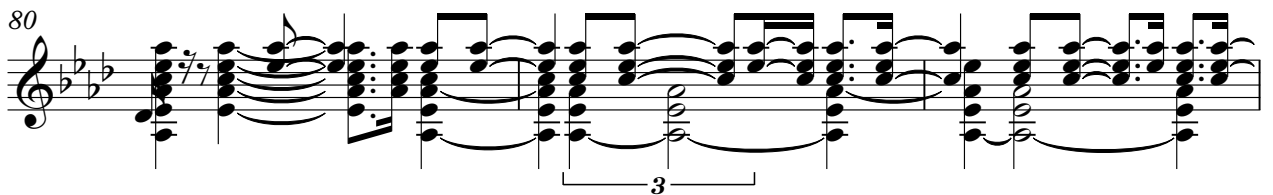

83

86

89

91

94

97

100

102

104

107

109

111

114

117

120

122

124

127

130

133

136

V.S.

139

142

145

148

151

154

Kris Kristofferson - Sunday mornin' comin' down

Melody

♩ = 156,000153

5

10

14

18

24

29

35

39

45

51

56

62

67

73

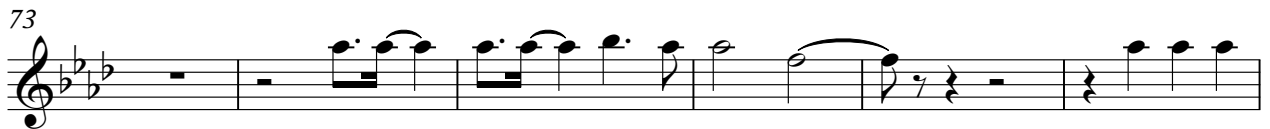

79

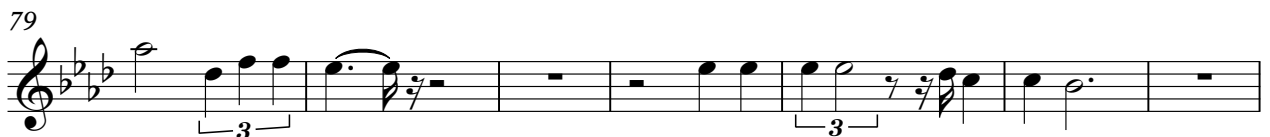

86

92

96

102

Melody

108

112

118

124

130

135

141

147

151

Kris Kristofferson - Sunday mornin' comin' down

Guitar 2

♩ = 156,000153

5

8

11

14

17

20

23

26

29

V.S.

32

35

38

41

44

47

50

53

56

59

62

65

68

71

74

77

80

83

86

89

V.S.

92

95

98

101

104

107

110

113

116

119

122

125

128

131

134

137

140

143

146

149

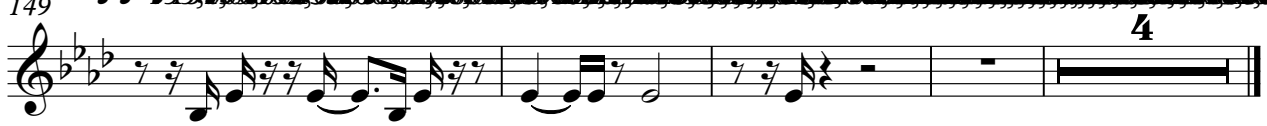

Kris Kristofferson - Sunday mornin' comin' down

Bass

♩ = 156,000153

V.S.

64

70

76

82

89

95

101

107

113

119

125

131

137

143

149

Glockenspiel

Kris Kristofferson - Sunday mornin' comin' down

♩ = 156,000153

43

48

61

69

75

81

87

123

2

# Glockenspiel

129

136

142

149

Kris Kristofferson - Sunday mornin' comin' down

Strings 1

♩ = 156,000153

33

46

53

60

66

71

77

84

91

24

118

2

2

Strings 1

124

130

135

141

148

152

~~155,54,53,52,51,50,49,48,47,46,45,44,43,42,41,40,39,38,37,36,35,34,33,32,31,30,29,28,27,26,25,24,23,22,21,20,19,18,17,16,15,14,13,12,11,10,9,8,7,6,5,4,3,2,1,0~~

♩ = #20,000006,0000842,0006,006,002,00053  
 ♩ = 121,0008,000137 ♩ = 111,0008,000107,000000  
 ♩ = #15,00000699 ♩ = #0,00000069  
 ♩ = 117,000114 ♩ = #0,00000007

Strings 2

Kris Kristofferson - Sunday mornin' comin' down

♩ = 156,000153

27

34

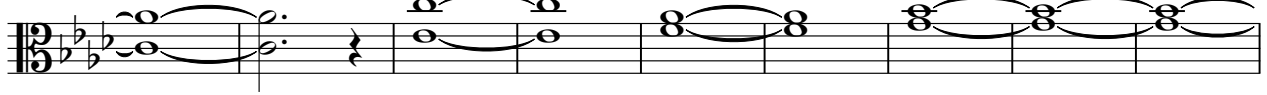

43

50

2

59

2

68

75

82

91

98

V.S.

106

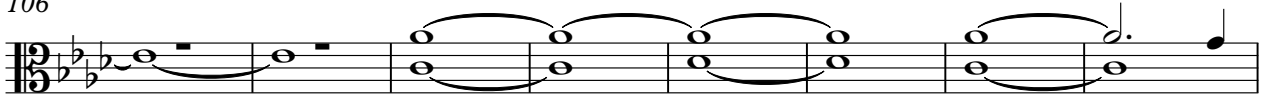

114

119

128

136

142

149

