

# Kris Kristofferson - Why me lord

9.1"  
6.1,17  
Why Me Lord (Kris Kristofferson)

♩ = 100,000000

Drums

Piano

Piano

♩ = 100,000000

Guitar

Guitar

Bass

MIDI Sequenced by Harry Todd

7

Drums

Piano

Piano

Guitar

Guitar

Bass

12

Drums

Piano

Piano

Guitar

Guitar

Bass

16

Drums

Piano

Piano

Guitar

Guitar

Bass

21

Drums

Piano

Piano

Guitar

Guitar

Bass

25

Drums

Piano

Piano

Guitar

Guitar

Bass

29

Drums

Piano

Piano

Guitar

Guitar

Bass

33

Drums

Piano

Piano

Guitar

Guitar

Bass

37

Drums

Piano

Piano

Guitar

Guitar

Bass

41

Drums

Piano

Piano

Guitar

Guitar

Bass

45

Drums

Piano

Piano

Guitar

Guitar

Bass

49 7

Drums

Piano

Piano

Guitar

Guitar

Bass

53

Drums

Piano

Piano

Guitar

Guitar

Bass

56

Drums

Piano

Piano

Guitar

Guitar

Bass

59

Drums

Piano

Piano

Guitar

Guitar

Bass

62

Drums

Piano

Piano

Guitar

Guitar

Bass

66

Drums

Piano

Piano

Guitar

Guitar

Bass

70

Drums

Piano

Piano

Guitar

Guitar

Bass

74

Drums

Piano

Piano

Guitar

Guitar

Bass

81

Drums

Piano

Piano

Guitar

Guitar

Bass

84

Drums

Piano

Piano

Guitar

Guitar

Bass

88

Drums

Piano

Piano

Guitar

Guitar

Bass

92

Drums

Piano

Piano

Guitar

Guitar

Bass

96

Drums

Piano

Piano

Guitar

Guitar

Bass

100

Drums

Piano

Piano

Guitar

Guitar

Bass

104

Drums

Piano

Piano

Guitar

Guitar

Bass

107

Drums

Piano

Piano

Guitar

Guitar

Bass

Drums Kris Kristofferson - Why me lord

♩ = 100,000000  
2

7  
12  
17  
22  
27  
32  
37  
42  
47

MIDI Sequenced by Harry Todd

V.S.

52

57

62

67

72

77

82

87

92

97

Piano Kris Kristofferson - Why me lord

♩ = 100,000000

MIDI Sequenced by Harry Todd

V.S.

67

78

89

100

106

Piano Kris Kristofferson - Why me lord

♩ = 100,000000

2

8

14

21

27

33

38

MIDI Sequenced by Harry Todd

V.S.

44

49

54

58

63

68

73

78

82

87

92

97

102

105

Guitar Kris Kristofferson - Why me lord

♩ = 100,000000

8

14

20

26

32

38

44

50

56

MIDI Sequenced by Harry Todd

V.S.

62

68

74

80

86

92

98

104

Guitar Kris Kristofferson - Why me lord

♩ = 100,000000

11

16

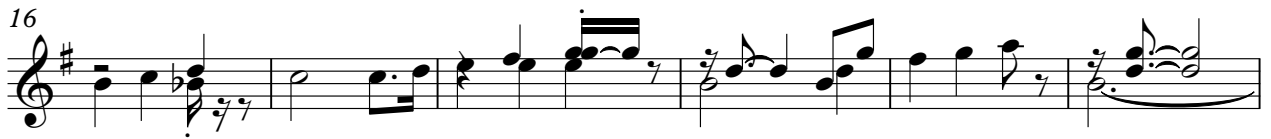

22

27

32

35

MIDI Sequenced by Harry Todd

39

43

47

52

56

59

63

67

73

78

82

86

90

95

100

105

# Kris Kristofferson - Why me lord

Bass

♩ = 100,000000

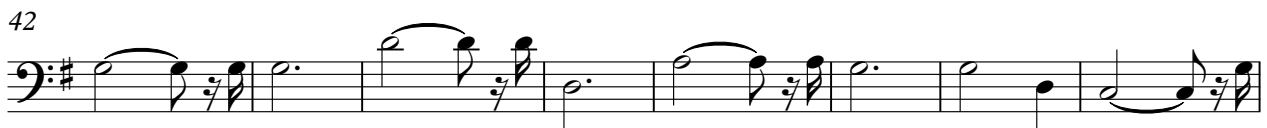
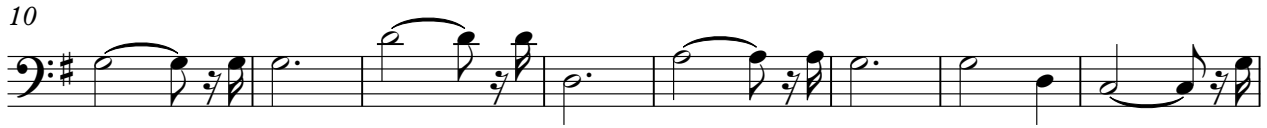
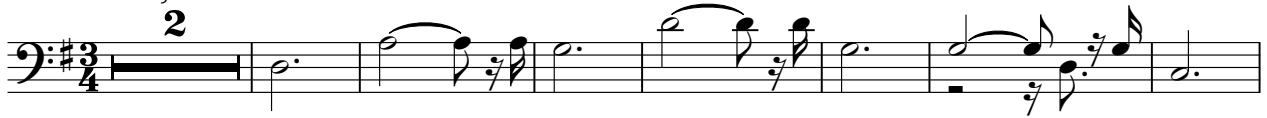

MIDI Sequenced by Harry Todd

V.S.

2

Bass

82

89

96

103

