

Leann Rimes - Cryin' Time

♩ = 69,999985

Standard Drums

Vibraphone

Piano

Piano

Piano

Acoustic Guitar

Acoustic Guitar

Clean Guitar

Acoustic Bass

Finger Bass

hodes Piano

Strings 2

String 2

Oh it's cry in' timea gain You'gonna leave

♩ = 69,999985

4 6 6 6 6

Standard Drums

Vibraphone

me I can see that far a way look in your

Piano

Piano

Acoustic Guitar

Acoustic Guitar

Clean Guitar

Acoustic Bass

Finger Bass

hodes Piano

String 2

6 6 6 6

Standard Drums

Vibraphone

eyes I can tell

Piano

Piano

Acoustic Guitar

Acoustic Guitar

Clean Guitar

Acoustic Bass

Finger Bass

hodes Piano

String 2

8 6 6

Standard Drums

Vibraphone

lin' That it won't

Piano

Piano

Acoustic Guitar

Acoustic Guitar

Clean Guitar

Acoustic Bass

Finger Bass

hodes Piano

String 2

3

3

3

3

9

Standard Drums

Vibraphone

Piano

Piano

Acoustic Guitar

Acoustic Guitar

Clean Guitar

Acoustic Bass

Finger Bass

hodes Piano

String 2

belong before it's cryintime Norway

11 6 6 7

Standard Drums

Vibraphone

Piano

Piano

Acoustic Guitar

Acoustic Guitar

Clean Guitar

Acoustic Bass

Finger Bass

hodes Piano

String 2

that ab sence makes The heart grow

12 6 6 3

Standard Drums

Vibraphone
fon der And that tears

Piano

Piano

Acoustic Guitar

Acoustic Guitar

Clean Guitar

Acoustic Bass

Finger Bass

hodes Piano

String 2

13 6 6

Standard Drums

Vibraphone

Piano

Piano

Acoustic Guitar

Acoustic Guitar

Clean Guitar

Acoustic Bass

Finger Bass

hodes Piano

String 2

are on ly rain to make love grow

14 6 6

Standard Drums

Vibraphone

Piano

Piano

Acoustic Guitar

Acoustic Guitar

Clean Guitar

Acoustic Bass

Finger Bass

Rhodes Piano

String 2

Well my love

15 6 6

Standard Drums

Vibraphone

for you can ne ver grow more stron

Piano

Piano

Acoustic Guitar

Acoustic Guitar

Clean Guitar

Acoustic Bass

Finger Bass

hodes Piano

String 2

16

Standard Drums

Vibraphone

Piano

Piano

Acoustic Guitar

Acoustic Guitar

Clean Guitar

Acoustic Bass

Finger Bass

Rhodes Piano

String 2

ger If I live to be a hun dreds

18

Standard Drums

Vibraphone

Piano

Piano

Acoustic Guitar

Acoustic Guitar

Clean Guitar

Acoustic Bass

Finger Bass

hodes Piano

String 2

old Ohit's cry in' timea gain You'gonnaleave

20

Standard Drums

Vibraphone

Piano

Piano

Acoustic Guitar

Acoustic Guitar

Clean Guitar

Acoustic Bass

Finger Bass

hodes Piano

String 2

me I caree thatfar a way look inyour

22

Standard Drums

Vibraphone

Piano

Piano

Acoustic Guitar

Acoustic Guitar

Clean Guitar

Acoustic Bass

Finger Bass

Rhodes Piano

String 2

eyes I cartell by the way yoholone dar

24

Standard Drums

Vibraphone

Piano

Piano

Acoustic Guitar

Acoustic Guitar

Clean Guitar

Acoustic Bass

Finger Bass

Rhodes Piano

String 2

lin' That it won't

25 6 6 6 6 17

Standard Drums

Vibraphone

be long be fore it's cry in' time

Piano

Piano

Piano

Acoustic Guitar

Acoustic Guitar

Clean Guitar

Acoustic Bass

Finger Bass

hodes Piano

String 2

27

Standard Drums

Piano

Piano

Piano

Acoustic Guitar

Acoustic Guitar

Clean Guitar

Acoustic Bass

Finger Bass

hodes Piano

String 2

29

Standard Drums

Vibraphone

Piano

Piano

Piano

Acoustic Guitar

Acoustic Guitar

Clean Guitar

Acoustic Bass

Finger Bass

hodes Piano

String 2

Now you say

6 6 3

3 6 3

3 3

31

Standard Drums

Vibraphone

Piano

Piano

Acoustic Guitar

Acoustic Guitar

Clean Guitar

Acoustic Bass

Finger Bass

hodes Piano

String 2

you've found someone that you love bet ter That he way

33 6 6 6 6

Standard Drums

Vibraphone

Piano

Piano

Acoustic Guitar

Acoustic Guitar

Clean Guitar

Acoustic Bass

Finger Bass

hodes Piano

String 2

it's happen ed eve ry tim e before And as su

35 

Standard Drums

Vibraphone

Piano

Piano

Acoustic Guitar

Acoustic Guitar

Clean Guitar

Acoustic Bass

Finger Bass

Rhodes Piano

String 2

re as the sun comes up to mor

36 6 6 6 6 23

Standard Drums

Vibraphone

Piano

Piano

Acoustic Guitar

Acoustic Guitar

Clean Guitar

Acoustic Bass

Finger Bass

hodes Piano

String 2

row Cryintime wilstart when you walk outhe

Detailed description of the musical score: The score is arranged in a vertical stack of staves. At the top, there are sixteenth-note patterns with '6' above them, indicating sixteenth-note chords or runs. The Standard Drums part shows a complex rhythmic pattern. The Vibraphone part features a melodic line with triplets and lyrics. The Piano part has a complex harmonic structure with many beamed notes. The Acoustic Guitar parts show various strumming and picking patterns. The Acoustic Bass and Finger Bass parts have a similar melodic line with triplets. The hodes Piano part has a simple harmonic accompaniment. The String 2 part has a simple harmonic accompaniment.

38

Standard Drums

Vibraphone

Piano

Piano

Acoustic Guitar

Acoustic Guitar

Clean Guitar

Acoustic Bass

Finger Bass

hodes Piano

String 2

door Oh it's cry in' timea gain You gon' leave

40 25

Standard Drums

Vibraphone

Piano

Piano

Acoustic Guitar

Acoustic Guitar

Clean Guitar

Acoustic Bass

Finger Bass

hodes Piano

String 2

me I caree thatfar a way look inyour

42

Standard Drums

Vibraphone

Piano

Piano

Acoustic Guitar

Acoustic Guitar

Clean Guitar

Acoustic Bass

Finger Bass

Rhodes Piano

String 2

eyes I can tell

6 6 3

43

Standard Drums

Vibraphone

Piano

Piano

Acoustic Guitar

Acoustic Guitar

Clean Guitar

Acoustic Bass

Finger Bass

hodes Piano

String 2

by the way you hold me dar

44

Standard Drums

Vibraphone

Piano

Piano

Acoustic Guitar

Acoustic Guitar

Clean Guitar

Acoustic Bass

Finger Bass

hodes Piano

String 2

lin' That it won't

45

Standard Drums

Vibraphone

Piano

Piano

Acoustic Guitar

Acoustic Guitar

Clean Guitar

Acoustic Bass

Finger Bass

Rhodes Piano

String 2

be long be fore it's cryintime Yealwon't

47

Standard Drums

Vibraphone

Piano

Piano

Acoustic Guitar

Acoustic Guitar

Clean Guitar

Acoustic Bass

Finger Bass

Rhodes Piano

String 2

be long be fore it's cryin'time

49

Standard Drums

Piano

Piano

Acoustic Guitar

Acoustic Guitar

Clean Guitar

Acoustic Bass

Finger Bass

Rhodes Piano

Strings 2

String 2

Leann Rimes - Cryin' Time

Standard Drums

♩ = 69,999985

5

8

11

14

17

20

23

26

29

3

6

3

6

V.S.

2

Standard Drums

32

35

38

41

44

47

49

Vibraphone

Leann Rimes - Cryin' Time

♩ = 69,999985

Oh it's cry in' time again You gon' leave me I c see

that far away look in your eyes I can tell by the way yo hold me dar lin' That won't

be long before it's cry in time Now say that be nuck the argrow fonder An the ars

are only rainto make you Well my love fo you are ve grow stron ger If I live

to be a hun dre years old Oh it's cryin' time again You gon' leave me I c see

that far a way look in your eyes I can tell by the way yo hold me dar

lin' That won't be long before it's cry in time

Vibraphone

30

Now say you love me that you love better That way it happened every time before

34

And as sure as the sun comes tomorrow Crime with you walk out the

38

door Oh it's cryin' time again You can leave me I can see that far away look in your

42

eyes I can tell by the way you hold that clar lin' That won't belong before it's cryin' time

46

Yeah won't belong before it's cryin' time

Piano

Leann Rimes - Cryin' Time

♩ = 69,999985

V.S.

23

27

31

34

37

41

44

48

Piano

Leann Rimes - Cryin' Time

♩ = 69,999985

2

6

10

14

17

22

3

V.S.

25

29

33

37

42

45

Piano

3

48

3

Piano

Leann Rimes - Cryin' Time

♩ = 69,999985

25

28

21

Leann Rimes - Cryin' Time

Acoustic Guitar

♩ = 69,999985

2

6

9

13

17

21

25

29

33

36

V.S.

40

43

47

49

Acoustic Guitar

Leann Rimes - Cryin' Time

♩ = 69,999985

2

5

8

11

14

17

20

22

25

28

V.S.

31

33

36

39

41

43

46

49

Clean Guitar

Leann Rimes - Cryin' Time

♩ = 69,999985

2

6

11

15

20

24

28

31

35

39

43

47

Leann Rimes - Cryin' Time

Acoustic Bass

♩ = 69,999985

7

12

17

22

27

31

36

41

46

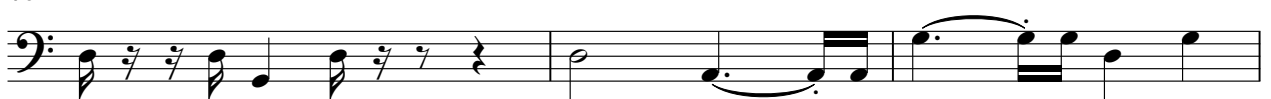

V.S.

2

Acoustic Bass

49

Leann Rimes - Cryin' Time

Finger Bass

♩ = 69,999985

7

12

17

22

27

31

36

41

46

V.S.

2

Finger Bass

49

♩ = 69,999985

8

13

17

22

27

V.S.

31

36

41

45

48

Strings 2

Leann Rimes - Cryin' Time

♩ = 69,999985

48

4/4

Leann Rimes - Cryin' Time

String 2

♩ = 69,999985

2

9

16

23

30

37

43

47