

Lee Ann Womack - A little Past Little rock

0.0"
1.1,00
Copyright (p) Midi Hits - a Div. of Phil Wood Consulting

♩ = 88,000023

Tempo: ♩ = 88,000023

4

Drums

Acou Guitar

Steel Guitar

Clean Guitar 2

Bass

Clean Guitar

Piano

Strings

6

7

Harmonica

Drums

Acou Guitar

Steel Guitar

Steel Guitar 2

Clean Guitar 2
T
A
B
2 2 2 2 2 4 0

Bass

Clean Guitar

Piano

Strings

8

Harmonica

Drums

Acou Guitar

Steel Guitar

Steel Guitar 2

Clean Guitar 2

T
A
B

B

0 0 0 4 2 2 0

Bass

Clean Guitar

Piano

Strings

9

Harmonica

Drums

Acou Guitar

Steel Guitar

Steel Guitar 2

Clean Guitar 2
TAB
0 0 0

Bass

Clean Guitar

Piano

Strings

10

Vocal

Harmonica

Drums

Acou Guitar

Steel Guitar

Steel Guitar 2

Clean Guitar 2

Bass

Clean Guitar

Piano

Strings

I had to leave

11

Vocal

my life in Dal las,

Harmonica

Drums

Acou Guitar

Steel Guitar 2

Bass

Piano

12

Vocal

Drums

Acou Guitar

Steel Guitar 2

Bass

Piano

that town will al ways be you and

13

Vocal

Drums

Acou Guitar

Bass

Piano

14

Vocal

Drums

Acou Guitar

Steel Guitar

Bass

Piano

e ve ry crowd

15

Vocal

on e ve ry cor ner, in

Drums

Acou Guitar

Steel Guitar

Bass

Piano

16

Vocal

e ve ry face I'd see you,

Drums

Acou Guitar

Steel Guitar

Bass

Piano

17

Vocal

Drums

Acou Guitar

Steel Guitar

Steel Guitar 2

Bass

Piano

18

Vocal

With no thin

Drums

Acou Guitar

Steel Guitar

Steel Guitar 2

Bass

Piano

19

Vocal

more than a tank of gas, I drove a

Drums

Acou Guitar

Bass

Piano

20

Vocal

way with out look in back, and I guess that's

Drums

Acou Guitar

Bass

Piano

21

Vocal

how I got where I am, go in' a

Drums

Acou Guitar

Steel Guitar

Steel Guitar 2

Bass

Piano

22

Vocal

ny where

Drums

Acou Guitar

Steel Guitar

Steel Guitar 2

Bass

Piano

23

Vocal

as fast as I can..... I'm a lit

Drums

Acou Guitar

Steel Guitar

Steel Guitar 2

Bass

Piano

24

Vocal

tle past Lit

Drums

Acou Guitar

Steel Guitar

Bass

Piano

Backup Vocals

25

Vocal
tle Rock, fur therdown the line,

Drums

Acou Guitar

Steel Guitar

Bass

Clean Guitar

Piano

Backup Vocals

Strings

26

Vocal

too soon to know what'sup a

Drums

Acou Guitar

Steel Guitar

Bass

Clean Guitar

Piano

Backup Vocals

Strings

27

Vocal

head, too late to change my mind, I

Harmonica

Drums

Acou Guitar

Bass

Clean Guitar

Piano

Backup Vocals

Strings

28

Vocal
got ta keep my heart out ta this both hands on

Harmonica

Drums

Acou Guitar

Steel Guitar

Bass

Clean Guitar

Piano

Backup Vocals

Strings

29

Vocal

the wheel, I'm learnin' more

Harmonica

Drums

Acou Guitar

Steel Guitar

Bass

Clean Guitar

Piano

Backup Vocals

Strings

30

Vocal

with e ve ry mile just how leav

Harmonica

Drums

Acou Guitar

Bass

Clean Guitar

Piano

Backup Vocals

Strings

31

Vocal

in' feels..... It's a lone ly stretch of

Drums

Acou Guitar

Steel Guitar

Bass

Clean Guitar

Piano

Backup Vocals

Strings

32

Vocal
black top, out in to the blue,

Drums

Acou Guitar

Steel Guitar

Bass

Clean Guitar

Piano

Backup Vocals

Strings

33

Vocal
don't know where I'll go, or what

Drums

Acou Guitar

Steel Guitar

Bass

Clean Guitar

Piano

Backup Vocals

Strings

34

Vocal

I'll do, I'm a lit tle past Lit tle

Drums

Acou Guitar

Steel Guitar

Bass

Clean Guitar

Piano

Backup Vocals

Strings

35

Vocal

Rock, but a long way from over

Drums

Acou Guitar

Steel Guitar

Bass

Clean Guitar

Piano

Backup Vocals

Strings

36

Vocal

Drums

Acou Guitar

Steel Guitar

Bass

Clean Guitar

Piano

Backup Vocals

Strings

you the head

37

Vocal

lights on the high way, dis ap

Harmonica

Drums

Acou Guitar

Steel Guitar

Steel Guitar 2

Bass

Clean Guitar

Piano

Backup Vocals

Strings

38

Vocal
pearin to the dam if I

Harmonica

Drums

Acou Guitar

Steel Guitar

Steel Guitar 2

Clean Guitar 2
T
A
B
2 2 2 2 2 4 0

Bass

Clean Guitar

Piano

Strings

40

Harmonica

Drums

Acou Guitar

Steel Guitar

Steel Guitar 2

Clean Guitar 2

T
A
B

Bass

Clean Guitar

Piano

Strings

0 0 0 4 2 2 0

41

Harmonica

Drums

Acou Guitar

Steel Guitar

Steel Guitar 2

Clean Guitar 2
TAB

Bass

Clean Guitar

Piano

Strings

42

Vocal

Harmonica

Drums

Acou Guitar

Steel Guitar

Steel Guitar 2

Clean Guitar 2

Bass

Clean Guitar

Piano

Strings

could have

43

Vocal

it my way, I'd go back to where

Drums

Acou Guitar

Steel Guitar 2

Bass

Piano

Strings

Fiddle

44

Vocal

you are, oh but I can't turn this

Drums

Acou Guitar

Steel Guitar 2

Bass

Piano

Fiddle

45

Vocal

Drums

Acou Guitar

Bass

Piano

Fiddle

46

Vocal

thing a round, and

Drums

Acou Guitar

Bass

Piano

Fiddle

47

Vocal

no thin' short of break in down,

Drums

Acou Guitar

Bass

Piano

Fiddle

48

Vocal

is gon na get me off this

Drums

Acou Guitar

Bass

Piano

Fiddle

49

Vocal

Drums

Acou Guitar

Bass

Piano

Fiddle

50

Vocal

road I'm on.....

Drums

Acou Guitar

Bass

Clean Guitar

Piano

Backup Vocals

Fiddle

51

Vocal

oh and I'm still a far cry from

Drums

Acou Guitar

Bass

Piano

Backup Vocals

Strings

52

Vocal

gone I'm a lit tle past Lit tle Rock,

Drums

Acou Guitar

Bass

Piano

Strings

53

Vocal

fur the down the line, too soon to know

Drums

Acou Guitar

Bass

Piano

Strings

Fiddle

54

Vocal

Drums

Acou Guitar

Bass

Piano

Strings

Fiddle

what'sup a

55

Vocal

head, too late to change my

Drums

Acou Guitar

Bass

Piano

Strings

Fiddle

56

Vocal

mind, I got

Harmonica

Drums

Acou Guitar

Steel Guitar

Bass

Piano

Backup Vocals

Strings

Fiddle

57

Vocal
ta keep my heartout ta this,

Harmonica

Drums

Acou Guitar

Steel Guitar

Bass

Clean Guitar

Piano

Backup Vocals

Strings

58

Vocal

bothhands on the wheelI'm lear

Harmonica

Drums

Acou Guitar

Steel Guitar

Bass

Clean Guitar

Piano

Backup Vocals

Strings

59

Vocal

nin morewith e ve ry mile, just

Harmonica

Drums

Acou Guitar

Bass

Clean Guitar

Piano

Backup Vocals

Strings

60

Vocal

how leav in' feels.....It's a lone lystretchof black

Harmonica

Drums

Acou Guitar

Steel Guitar

Bass

Clean Guitar

Piano

Backup Vocals

Strings

61

Vocal
top, out in to the blue,

Harmonica

Drums

Acou Guitar

Steel Guitar

Bass

Clean Guitar

Piano

Backup Vocals

Strings

62

Vocal

don't know where I'll go, or what I'll

Harmonica

Drums

Acou Guitar

Bass

Clean Guitar

Piano

Backup Vocals

Strings

63

Vocal

do, I'm a lit tle past Lit tle

Harmonica

Drums

Acou Guitar

Steel Guitar

Bass

Clean Guitar

Piano

Backup Vocals

Strings

64

Vocal

Rock, but a long way from o

Harmonica

Drums

Acou Guitar

Steel Guitar

Bass

Clean Guitar

Piano

Backup Vocals

Strings

65

Vocal

ver you I'm a lit tle past

Harmonica

Drums

Acou Guitar

Steel Guitar

Bass

Clean Guitar

Piano

Backup Vocals

Strings

66

Vocal

Lit tle Rock, but a long way from o

Harmonica

Drums

Acou Guitar

Steel Guitar

Bass

Clean Guitar

Piano

Backup Vocals

Strings

67

Vocal

ver you.....

Drums

Acou Guitar

Steel Guitar

Bass

Clean Guitar

Piano

Backup Vocals

Strings

68

Vocal

Harmonica

Drums

Acou Guitar

Steel Guitar

Bass

Clean Guitar

Piano

Backup Vocals

Strings

69

Vocal

Harmonica

Drums

Acou Guitar

Steel Guitar

Steel Guitar 2

Bass

Clean Guitar

Piano

Backup Vocals

Strings

70

Vocal

Harmonica

Drums

Acou Guitar

Steel Guitar

Steel Guitar 2

Bass

Clean Guitar

Piano

Strings

71

Vocal

Harmonica

Drums

Acou Guitar

Steel Guitar

Bass

Clean Guitar

Piano

Backup Vocals

Strings

72

Vocal

Harmonica

Drums

Acou Guitar

Steel Guitar

Bass

Clean Guitar

Piano

Backup Vocals

Strings

73

Vocal

Harmonica

Drums

Acou Guitar

Steel Guitar

Bass

Clean Guitar

Piano

Backup Vocals

Strings

74

Vocal

Harmonica

Drums

Acou Guitar

Steel Guitar

Clean Guitar 2
T
A
B

Bass

Clean Guitar

Piano

Strings

76

- Bass:** Provides a simple bass line with a few notes.
- Piano:** Features a complex accompaniment with chords and moving lines in both hands.
- Strings:** Shows a few notes in the lower register.

78

79

Harmonica

Drums

Acou Guitar

Steel Guitar

Steel Guitar 2

Clean Guitar 2

T
A
B

Bass

Clean Guitar

Piano

Strings

2 2 2 2 2 4 0

80

Harmonica

Drums

Acou Guitar

Steel Guitar

Steel Guitar 2

Clean Guitar 2

TAB
B 0 0 0 4 2 2 0

Bass

Clean Guitar

Piano

Strings

81

Harmonica

Drums

Acou Guitar

Steel Guitar

Steel Guitar 2

Clean Guitar 2
TAB

Bass

Clean Guitar

Piano

Strings

82

Harmonica

Drums

Acou Guitar

Steel Guitar

Steel Guitar 2

Clean Guitar 2
T
A
B

Bass

Clean Guitar

Piano

Strings

83

Harmonica

Drums

Acou Guitar

Steel Guitar 2

Bass

Clean Guitar

Piano

Strings

Lee Ann Womack - A little Past Little rock

Vocal

♩ = 88,000023 **9**

I had to leave my life in Dallas,
 that town all ways beyond every crowd on every corner in
 every face I'd see you, Within moments and gas I drove
 way with out looking back, I guess that's how I got where I am, go in' anywhere
 a gas can't lit that little Rock, it's the line, soon know what a
 head late to hang my mind, I got to keep my head outta the hood on the wheel, I'm learnin more
 with every mile, just how it feels... It's a lonesome stretch of blacktop in to the blue,
 don't know where I'll go, or what I'll do, I'm a little past Little Rock, a long way from over
 you these head lights on the high way, disappear in to the dark if I'

2

42

 can't have it my way, I go back where you are, but I can't turn this

46

 thing around, and nothin' short of breakdown, is gonna get me off this

50

 road, I'm on..... oh and I'm still a far cry from gold, I'm.. a little as Little Rock,

53

 fur down the line, soon know what a head, take to change my mind, got

57

 take my head outta this, bands on the wheel, learn it with every mile, just

60

 howeavin' feel it's done stretchin' back top out in to the blue, don't know I'll go or what'll

63

 do I'm a little past Little Rock but along way from you I'm a little past

66

 Little Rock but along way from you.....

69

73

Harmonica

Lee Ann Womack - A little Past Little rock

♩ = 88,000023

6

12 15 6

38

43 13

61

69

75 4 2

Lee Ann Womack - A little Past Little rock

Drums

♩ = 88,000023

4/4

4

6

8

10

12

14

16

18

20

V.S.

22

24

26

28

30

32

34

36

38

40

42

44

46

48

50

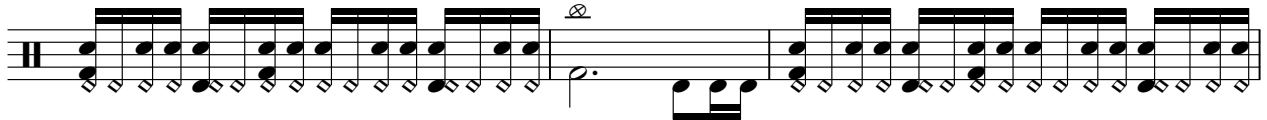

53

55

57

59

61

V.S.

63

65

67

69

71

73

76

78

80

82

Lee Ann Womack - A little Past Little rock

Acou Guitar

♩ = 88,000023

2

4

6

8

10

12

14

16

18

20

V.S.

22

24

26

28

30

32

34

35

36

39

V.S.

79

81

82

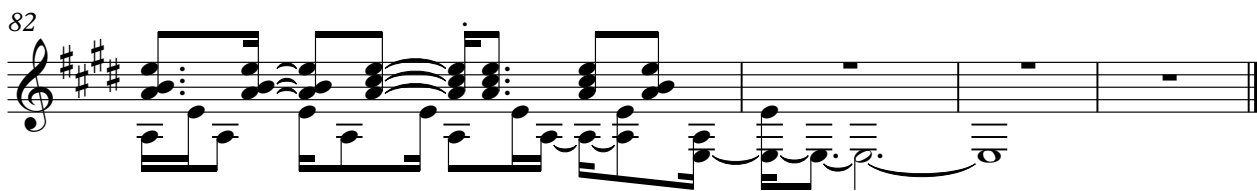

Lee Ann Womack - A little Past Little rock

Steel Guitar

♩ = 88,000023

2

10

19

26

33

40

59

67

74

79

3

♩ = 88,000023

5

11

4 2

21

13

40

24

69

7

80

80

Lee Ann Womack - A little Past Little rock

Clean Guitar 2

♩ = 88,000023
2

7 **28**

Tab for measures 6-10. Measure 6 has fret numbers 2 2 2 2 2 4 0. Measure 7 has fret numbers 0 0 0 4 2 0. Measure 8 has fret numbers 0 0 0. Measure 9 has fret number 0. Measure 10 has a bar across the D and A strings.

39 **32**

Tab for measures 11-15. Measure 11 has fret numbers 2 2 2 2 2 4 0. Measure 12 has fret numbers 0 0 0 4 2 0. Measure 13 has fret numbers 0 0 0. Measure 14 has fret number 0. Measure 15 has a bar across the D and A strings.

75

Tab for measures 16-20. Measure 16 has fret numbers 2 2 2 2 2 4 0. Measure 17 has fret numbers 0 0 0 4 2 0. Measure 18 has fret numbers 0 0 0. Measure 19 has fret number 0. Measure 20 has fret numbers 0 0.

79 **3**

Tab for measures 21-24. Measure 21 has fret numbers 2 2 2 2 2 4 0. Measure 22 has fret numbers 0 0 0 4 2 0. Measure 23 has fret numbers 0 0 0. Measure 24 has a bar across the D and A strings.

Lee Ann Womack - A little Past Little rock

Bass

♩ = 88,000023

V.S.

57

62

67

72

77

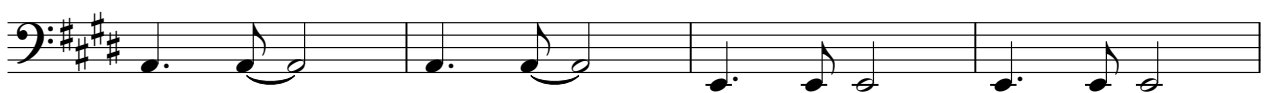

81

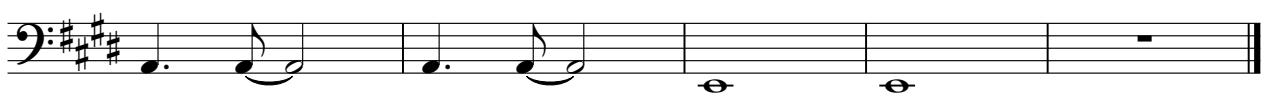

Lee Ann Womack - A little Past Little rock

Clean Guitar

♩ = 88,000023

2

7

14

14

25

28

30

3

33

V.S.

36

39

50

58

61

64

67

69

71

73

76

80

Lee Ann Womack - A little Past Little rock

Piano

♩ = 88,000023

2

5

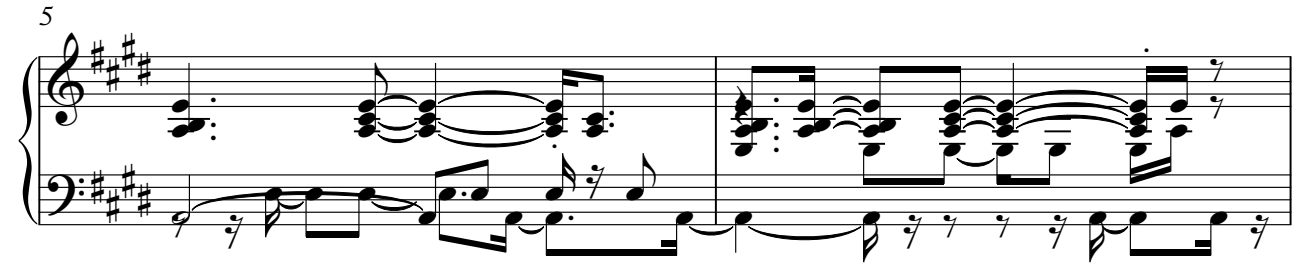

7

10

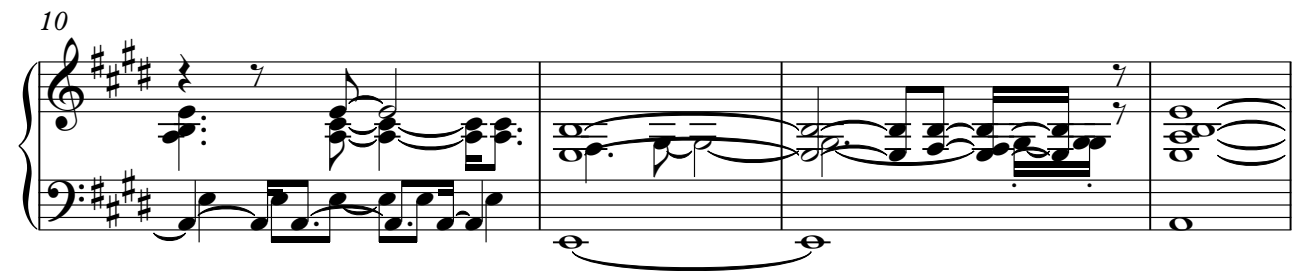

14

17

V.S.

20

23

26

28

30

32

34

36

39

42

46

49

V.S.

52

55

58

60

62

64

66

68

71

73

76

78

V.S.

80

82

Lee Ann Womack - A little Past Little rock

Backup Vocals

♩ = 88,000023

23

26

28

31

35 12

51 4

58

60

63

66

71

12

Lee Ann Womack - A little Past Little rock

Strings

♩ = 88,000023

9

14

28

34

41

54

60

66

72

78

V.S.

2

Strings

82

Fiddle

Lee Ann Womack - A little Past Little rock

♩ = 88,000023

42

47

53

30