

Lee Ann Womack - I'll think of a reason Later

♩ = 145,000031

The tempo marking $\text{♩} = 145,000031$ is repeated at the bottom of the score.

4

6

Drums

Piano

Acou Guitar

Steel Guitar

Clean Guitar 2

Bass

Clean Guitar

Fiddle

8

10

Vocal

Drums

Piano

Acou Guitar

T	3	3	3	3	1	5	1	1
A	5	5	5	5	0	6	0	1
B	3	3	3	3	1	3	1	1
	1	1	1	1	1	1	1	1

Steel Guitar

Clean Guitar 2

T	1			
A	3			
B		1		
		6	6	6

Bass

Mute Guitar

Clean Guitar

Fiddle

12

Vocal

Drums

Piano

Acou Guitar

Clean Guitar 2

Bass

Mute Guitar

Clean Guitar

Detailed description of the musical score: The score is for page 6, measures 12-14. It features eight staves. The Vocal staff (treble clef) has a melody starting on a quarter note, followed by eighth notes and a half note. The Drums staff (percussion clef) shows a consistent rhythm with snare and bass drum hits. The Piano staff (grand staff) has a complex accompaniment with chords and moving lines in both hands. The Acoustic Guitar staff (treble clef) includes a guitar tab with fret numbers (1, 3, 5, 6) and strumming patterns. The Clean Guitar 2 staff (treble clef) has a similar guitar tab with fret numbers (1, 3, 4, 6) and strumming. The Bass staff (bass clef) provides a simple bass line. The Mute Guitar staff (bass clef) features a rhythmic pattern of eighth notes with muted sounds. The Clean Guitar staff (grand staff) has a melodic line in the treble clef and a supporting bass line in the bass clef.

14

Vocal

Drums

Piano

Acou Guitar

T	3	3	3	1	1	1
A	5	5	5	0	0	0
B	3	3	3	1	1	1

Clean Guitar 2

T	1	3	3	3	1
A	3	1	3	3	1
B	1	1	1	1	1

Bass

Mute Guitar

Clean Guitar

16

Vocal

Drums

Piano

Acou Guitar

Clean Guitar 2

Bass

Mute Guitar

Clean Guitar

18

Vocal

Drums

Piano

Acou Guitar

T	3	3	0	0	1	1	5	5
A	3	3	1	2	3	0	5	5
B	1	1	1	1	2	3	3	3

Steel Guitar

Clean Guitar 2

T	1	3	3	0	1
A	3	3	3	3	0
B	1	1	1	1	2

Bass

Mute Guitar

Clean Guitar

20

Vocal

Drums

Piano

Acou Guitar

Steel Guitar

Clean Guitar 2

Bass

Mute Guitar

Clean Guitar

22

Vocal

Drums

Piano

Acou Guitar

Steel Guitar

Clean Guitar 2

Bass

Mute Guitar

Clean Guitar

24

Vocal

Drums

Piano

Acou Guitar

T	1	1	1	1	1	0	0
A	6	6	6	6	6	3	3
B	6	6	6	6	6	1	3

Steel Guitar

Clean Guitar 2

T	1	1	1	1	1	6	6	6	6
A	1	1	1	1	1	6	6	6	6
B	4	4	4	4	4	8	8	8	3

Bass

Mute Guitar

Clean Guitar

26

Vocal

Drums

Piano

Acou Guitar

T	0	0	0	0	0	0	1	3	1	0	0	3
A	3	3	3	1	3	3	8	1	1	3	3	3
B	1	1	1	1	1	1	8	6	6	1	3	1

Steel Guitar

Clean Guitar 2

T	6	6	6	6	6	6	6	1	3
A	7	7	7	7	7	7	7	1	3
B	1	1	8	1	1	8	1	4	1

Bass

Mute Guitar

Clean Guitar

Backup Vocals

Fiddle

28

Vocal

Drums

Piano

Acou Guitar

Steel Guitar

Clean Guitar 2

Bass

Mute Guitar

Clean Guitar

Backup Vocals

Fiddle

- Acou Guitar:** Tablature for Treble (T), Acoustic (A), and Bass (B) strings, showing fret numbers (1, 0, 1, 1, 1, 1, 0, 1, 1, 1).

29

Vocal

Drums

Piano

Acou Guitar

T	1	1	0	3
A	3	3	1	5
B	6	1	1	3
	6	6	1	1

Steel Guitar

Clean Guitar 2

T	1	3	3	1	3
A	1	3	3	1	3
B	4	1	1	1	3

Bass

Mute Guitar

Clean Guitar

Fiddle

30

Vocal

Drums

Piano

Acou Guitar

T	1			5			5	5	5	
A	0	0		3			0	1	5	1
B	1	1	1	1	1	1	1	1	1	1

Steel Guitar

Clean Guitar 2

T										
A		1	1			1		1		
B	6			6	6	6	6		6	

Bass

Mute Guitar

Clean Guitar

Fiddle

31

Vocal

Drums

Piano

Acou Guitar

Steel Guitar

Clean Guitar 2

Bass

Mute Guitar

Clean Guitar

Backup Vocals

Fiddle

33

Vocal

Drums

Piano

Acou Guitar

Steel Guitar

Clean Guitar 2

Bass

Mute Guitar

Clean Guitar

Fiddle

34

Vocal

Drums

Piano

Acou Guitar

T	0			3			3	3		1
A	1		3	5			5	5		
B	1	1	1	1		1	1		3	1

Steel Guitar

Clean Guitar 2

T			0			3		3		
A			3			3		3		
B	1		3	1	1	1	1	3		1

Bass

Mute Guitar

Clean Guitar

Backup Vocals

Fiddle

35

Vocal

Drums

Piano

Acou Guitar

Steel Guitar

Clean Guitar 2

Bass

Mute Guitar

Clean Guitar

Backup Vocals

Fiddle

36

Vocal

Drums

Piano

Acou Guitar

Steel Guitar

Clean Guitar 2

Bass

Mute Guitar

Clean Guitar

Backup Vocals

Fiddle

38

Vocal

Drums

Piano

Acou Guitar

Steel Guitar

Clean Guitar 2

Bass

Mute Guitar

Clean Guitar

Fiddle

39

Vocal

Drums

Piano

Acou Guitar

Steel Guitar

Clean Guitar 2

Bass

Mute Guitar

Clean Guitar

Backup Vocals

Fiddle

- Vocal:** Melodic line in the vocal range.
- Drums:** Rhythmic accompaniment with snare and bass drum patterns.
- Piano:** Accompanying chords and melodic lines in both treble and bass clefs.
- Acou Guitar:** Fretboard diagrams for the acoustic guitar, showing fingerings for strings T, A, and B.
- Clean Guitar 2:** Fretboard diagrams for a second clean guitar.
- Backup Vocals:** Harmonic support for the main vocal line.

40

Vocal

Drums

Piano

Acou Guitar

Steel Guitar

Clean Guitar 2

Bass

Mute Guitar

Clean Guitar

Backup Vocals

Fiddle

41

Vocal

Drums

Piano

Acou Guitar

Steel Guitar

Clean Guitar 2

Bass

Mute Guitar

Clean Guitar

Fiddle

43

Vocal

Drums

Piano

Acou Guitar

Steel Guitar

Clean Guitar 2

Bass

Clean Guitar

Fiddle

45

Vocal

Drums

Piano

Acou Guitar

T	1	3	3	3	3	3	3	3
A	3	5	3	5	3	5	3	5
B	1	3	1	1	1	1	1	1

Steel Guitar

Clean Guitar 2

T	4	1	1
A	5	3	3
B	6	3	3

Bass

Clean Guitar

Fiddle

47

Vocal

Drums

Piano

Acou Guitar

Clean Guitar 2

Bass

Mute Guitar

Clean Guitar

Fiddle

49

Vocal

Drums

Piano

Acou Guitar

Clean Guitar 2

Bass

Mute Guitar

Clean Guitar

Fiddle

51

Vocal

Drums

Piano

Acou Guitar

Clean Guitar 2

Bass

Mute Guitar

Clean Guitar

Fiddle

53

Vocal

Drums

Piano

Acou Guitar

T	1	3	3	3	3	0	0
A	3	3	3	3	3	3	3
B	1	1	1	1	1	1	2

Clean Guitar 2

T	3	3	3	3	0
A	3	3	3	3	3
B	1	1	1	1	2

Bass

Mute Guitar

Clean Guitar

Fiddle

55

Vocal

Drums

Piano

Acou Guitar

T	3	1	5	5	1	1	1
A	0	0	5	0	5	3	3
B	3		3	3	3	6	6

Steel Guitar

Clean Guitar 2

T	1			1	1	1
A	0			1	1	1
B	3		3	1	4	4

Bass

Mute Guitar

Clean Guitar

Fiddle

57

Vocal

Drums

Piano

Acou Guitar

T	0	0	0	0	1	5	5
A	6	1	3	3	0	3	6
B	1	3	1	1	1	1	1

Steel Guitar

Clean Guitar 2

T	3	3	3	1	1	1	1
A	3	3	3	1	1	1	1
B	1	3	1	1	6	6	6

Bass

Mute Guitar

Clean Guitar

Fiddle

59

Vocal

Drums

Piano

Acou Guitar

T	3	3	1	1	1	1	1	1	1
A	1	6	1	1	6	6	1	6	6
B	6	6	6	6	6	6	6	6	6

Steel Guitar

Clean Guitar 2

T	1	1	1	1	1	1	1	1	1
A	1	1	1	1	1	1	1	1	1
B	4	4	4	4	4	4	4	4	4

Bass

Mute Guitar

Clean Guitar

Fiddle

3

61

Vocal

Drums

Piano

Acou Guitar

T	1	0	0	0	0	0	0	0	0	1
A	3	3	3	3	3	3	3	3	3	8
B	1	3	1	1	3	1	1	3	3	8

Steel Guitar

Clean Guitar 2

T	6	6	6	6	6	6	6	6	6	6
A	8	8	8	3	7	7	7	7	7	7
B	1	8	8	8	7	1	1	8	8	1

Bass

Mute Guitar

Clean Guitar

Backup Vocals

Fiddle

63

Vocal

Drums

Piano

Acou Guitar

Steel Guitar

Clean Guitar 2

Bass

Mute Guitar

Clean Guitar

Backup Vocals

Fiddle

65

Vocal

Drums

Piano

Acou Guitar

T	1	1	0	3
A	3	3	1	5
B	6	1	1	3
	6	6	1	1

Steel Guitar

Clean Guitar 2

T	1	3	1	3
A	1	3	1	3
B	4	1	1	3

Bass

Mute Guitar

Clean Guitar

Fiddle

66

Vocal

Drums

Piano

Acou Guitar

T	1			5			5	5	5	
A	0	0		3			0	1	5	1
B	1	1	1	1	1	1	1	1	1	1

Steel Guitar

Clean Guitar 2

T										
A		1	1			1		1		
B	6			6	6	6	6		6	

Bass

Mute Guitar

Clean Guitar

Fiddle

67

Vocal

Drums

Piano

Acou Guitar

Steel Guitar

Clean Guitar 2

Bass

Mute Guitar

Clean Guitar

Backup Vocals

Fiddle

T 1 3 6 1 3 5 3 1
A 1 3 5 3 1
B 4 1

68

Vocal

Drums

Piano

Acou Guitar

Steel Guitar

Clean Guitar 2

Bass

Mute Guitar

Clean Guitar

Backup Vocals

Fiddle

69

Vocal

Drums

Piano

Acou Guitar

Steel Guitar

Clean Guitar 2

Bass

Mute Guitar

Clean Guitar

Fiddle

70

Vocal

Drums

Piano

Acou Guitar

T	0			3			3	3		1
A	1		3	5			5	5		
B	1	1	1	1		1	1		3	1

Steel Guitar

Clean Guitar 2

T		3	0			3		3	
A		3				3		3	
B	1		1	1		1	1		3

Bass

Mute Guitar

Clean Guitar

Backup Vocals

Fiddle

71

Vocal

Drums

Piano

Acou Guitar

Steel Guitar

Clean Guitar 2

Bass

Mute Guitar

Clean Guitar

Backup Vocals

Fiddle

- Acou Guitar:** An acoustic guitar part with fretboard diagrams for strings T, A, and B. The diagrams show fingerings such as 1-3, 1-1, 0-1-0-3, 6-1-3-3-1-1, 1-3, and 4-1.
- Clean Guitar 2:** A second clean guitar part with fretboard diagrams for strings T, A, and B, showing fingerings like 1-3 and 4-1.

72

Vocal

Drums

Piano

Acou Guitar

Steel Guitar

Clean Guitar 2

Bass

Mute Guitar

Clean Guitar

Backup Vocals

Fiddle

74

Vocal

Drums

Piano

Acou Guitar

Steel Guitar

Clean Guitar 2

Bass

Mute Guitar

Clean Guitar

Fiddle

- Acou Guitar:** Tablature for acoustic guitar with fret numbers (1, 5, 6, 3, 1, 0, 1, 0, 1).
- Clean Guitar 2:** Tablature for a second clean guitar with fret numbers (6, 1, 6, 6, 6, 6).

75

Vocal

Drums

Piano

Acou Guitar

Steel Guitar

Clean Guitar 2

Bass

Mute Guitar

Clean Guitar

Backup Vocals

Fiddle

76

Vocal

Drums

Piano

Acou Guitar

Steel Guitar

Clean Guitar 2

Bass

Mute Guitar

Clean Guitar

Backup Vocals

Fiddle

- Vocal:** Melodic line in B-flat major, 4/4 time.
- Drums:** Rhythmic accompaniment with snare and bass drum patterns.
- Piano:** Accompanying part with chords and melodic lines in both hands.
- Acou Guitar:** Fretboard diagrams for strings T, A, and B. Fret numbers are provided for each string.
- Steel Guitar:** Melodic line in B-flat major, 4/4 time.
- Clean Guitar 2:** Fretboard diagrams for strings T, A, and B. Fret numbers are provided for each string.
- Bass:** Bass line in B-flat major, 4/4 time.
- Mute Guitar:** Rhythmic accompaniment with muted notes.
- Clean Guitar:** Melodic line in B-flat major, 4/4 time.
- Backup Vocals:** Harmonic support for the main vocal line.
- Fiddle:** Melodic line in 3/4 time, B-flat major.

77

Vocal

Drums

Piano

Acou Guitar

Steel Guitar

Clean Guitar 2

Bass

Mute Guitar

Clean Guitar

Fiddle

The musical score is arranged in a vertical stack. The instruments are: Vocal, Drums, Piano, Acou Guitar, Steel Guitar, Clean Guitar 2, Bass, Mute Guitar, Clean Guitar, and Fiddle. The Acou Guitar part includes a guitar tab with fret numbers (1, 3, 6, 0, 6, 1) and string indicators (T, A, B). The Fiddle part features a long, sweeping melodic line.

79

Vocal

Drums

Piano

Acou Guitar

Clean Guitar 2

Bass

Mute Guitar

Clean Guitar

- Clean Guitar 2:** Fingerings for strings T, A, and B: T (4, 4, 4, 4, 4, 3, 3, 1, 4, 3), A (4, 4, 3, 1, 0, 1, 0, 1), B (3, 3, 1, 0, 1, 0, 1).

81

Drums

Piano

Acou Guitar

Clean Guitar 2

Bass

Mute Guitar

Clean Guitar

83

Drums

Piano

Acou Guitar

Steel Guitar

Bass

Mute Guitar

Clean Guitar

T	3	6	0	3	1	5	5	5
A	1	1	5	3	3	0	0	3
B	6	6	1	3	1	1	3	1

85

86

Vocal

Drums

Piano

Acou Guitar

Steel Guitar

Bass

Mute Guitar

Clean Guitar

Backup Vocals

Fiddle

87

Vocal

Drums

Piano

Acou Guitar

T	1		1	0	0	3
A	3		3	1	3	3
B	1	1	1		3	3
	6		6	1	3	3

Steel Guitar

Clean Guitar 2

T	1		3
A			3
B	4		1

Bass

Mute Guitar

Clean Guitar

Backup Vocals

Fiddle

88

Vocal

Drums

Piano

Acou Guitar

Steel Guitar

Clean Guitar 2

Bass

Mute Guitar

Clean Guitar

Backup Vocals

Fiddle

89

Vocal

Drums

Piano

Acou Guitar

T	1	1	0	3
A	3	3	1	5
B	6	1	1	3
	6	6	1	1

Steel Guitar

Clean Guitar 2

T	1	3	3	1	3
A	1	3	3	1	3
B	4	1	1	1	3

Bass

Mute Guitar

Clean Guitar

Fiddle

90

Vocal

Drums

Piano

Acou Guitar

T	1			5			5	5	5	
A	0	0		3			0	1		
B	1	1	1	1	1	1	1	1	1	1

Steel Guitar

Clean Guitar 2

T										
A		1	1			1		1		
B	6				6	6	6	6		6

Bass

Mute Guitar

Clean Guitar

Fiddle

91

Vocal

Drums

Piano

Acou Guitar

Steel Guitar

Clean Guitar 2

Bass

Mute Guitar

Clean Guitar

Backup Vocals

Fiddle

92

Vocal

Drums

Piano

Acou Guitar

Steel Guitar

Clean Guitar 2

Bass

Mute Guitar

Clean Guitar

Backup Vocals

Fiddle

93

Vocal

Drums

Piano

Acou Guitar

Steel Guitar

Clean Guitar 2

Bass

Mute Guitar

Clean Guitar

Fiddle

- Vocal:** Melodic line in the upper register.
- Drums:** Rhythmic accompaniment with various drum sounds.
- Piano:** Accompanying chords and melodic lines in both hands.

T	1	1	1	1	1	1	1	1	1
A	3	1	1	3	3	3	1	1	3
B		0	0	1	1	3	0	0	3
- Steel Guitar:** Melodic line in the upper register.

T	1	3	3	6	6	0	3	1	3
A	3	1	1	4	4	3	1	6	1
B							6	1	3
- Bass:** Melodic line in the lower register.
- Mute Guitar:** Muted strings, indicated by 'x' marks.
- Clean Guitar:** Melodic line in the upper register.
- Fiddle:** Melodic line in the lower register.

95

Vocal

Drums

Piano

Acou Guitar

T	1	1	8	1	8	8
A	3	1	10	1	10	10
B	1	1	8	1	8	8

Steel Guitar

Clean Guitar 2

T		3	3	3
A	1	1	1	1
B	1	6	6	6

Bass

Clean Guitar

Fiddle

97

99

100

Drums

Piano

Acou Guitar

Steel Guitar

Clean Guitar 2

Bass

Clean Guitar

Fiddle

101

Drums

Piano

Acou Guitar

T	1	1	1	1	3	1	0	1	1	0	0
A	3	3	3	1	1	1	3	3	3	3	1
B	6	1	1	1	6	1	3	3	1	3	3
	6	6	5	6	6	1	1	1	1	1	1

Steel Guitar

Clean Guitar 2

T	1	0	3	1	3	0	3	1	3
A									
B									

Bass

Clean Guitar

Fiddle

103

- Drums:** Features a complex rhythmic pattern with various drum sounds indicated by stems and flags.
- Piano:** Shows a melodic line in the right hand and a supporting bass line in the left hand, with some notes marked with accents.
- Acou Guitar:** Presented as a guitar tab with strings T, A, and B labeled. The fret numbers are: T (0, 0, 0, 1), A (3, 3, 3, 1, 1, 1, 1, 1), B (1, 1, 3, 1, 3, 1, 1, 1, 1, 1, 1, 1).
- Clean Guitar 2:** Presented as a guitar tab with strings T, A, and B labeled. The fret numbers are: T (3), A (3), B (1, 1, 3, 1, 3, 0).

105

107

109

111

- Drums:** Features a complex rhythmic pattern with various drum sounds indicated by stems and flags.
- Piano:** Shows a melodic line in the right hand and a supporting bass line in the left hand, with some notes marked with a 'z' for grace notes.
- Acou Guitar:** Provides a rhythmic accompaniment using a standard six-string guitar, with fret numbers (0, 1, 3) and string numbers (T, A, B) indicated.
- Clean Guitar 2:** Provides a rhythmic accompaniment, similar to the acoustic guitar but with a different texture.
- Bass:** Plays a steady, rhythmic bass line.
- Clean Guitar:** Plays a melodic line, often in a higher register than the other guitars.
- Fiddle:** Plays a melodic line, often in a higher register than the other instruments.

113

115

Drums

Piano

Acou Guitar

Steel Guitar

Clean Guitar 2

Bass

Clean Guitar

Fiddle

- Acou Guitar:** A guitar tab with fret numbers and string indicators (T, A, B). The fret numbers are: T: 3, 5, 3; A: 3, 3; B: 1, 1, 3, 3, 1, 1, 1, 1.
- Clean Guitar 2:** A guitar tab with fret numbers and string indicators (T, A, B). The fret numbers are: T: 3, 3, 3, 3, 0, 3, 3; A: 3, 3, 3, 3; B: 1, 1, 3, 3, 3, 3.

Vocal

Lee Ann Womack - I'll think of a reason Later

♩ = 145,000031

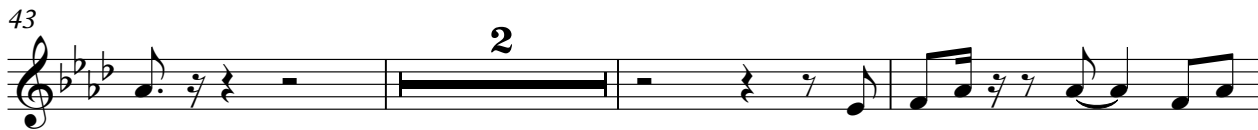

51

55

59

63

67

71

75

79

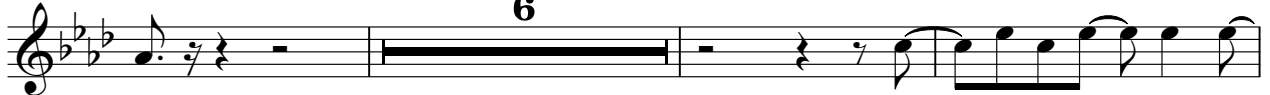

88

92

95

Lee Ann Womack - I'll think of a reason Later

Drums

♩ = 145,000031

4

6

8

10

13

17

20

24

27

V.S.

29

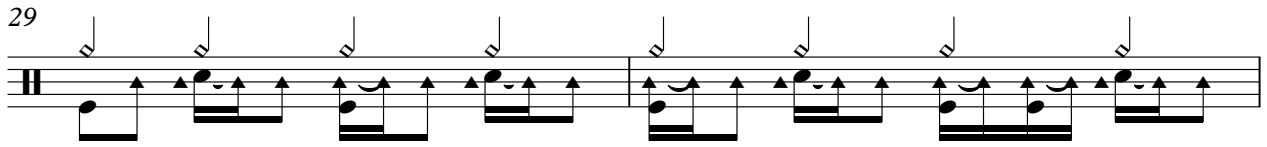

31

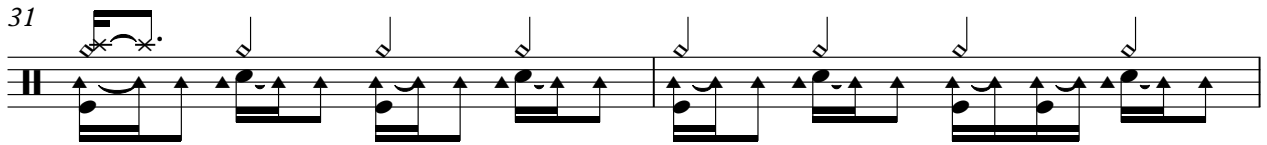

33

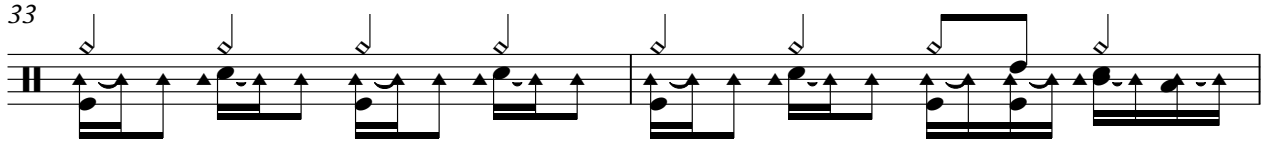

35

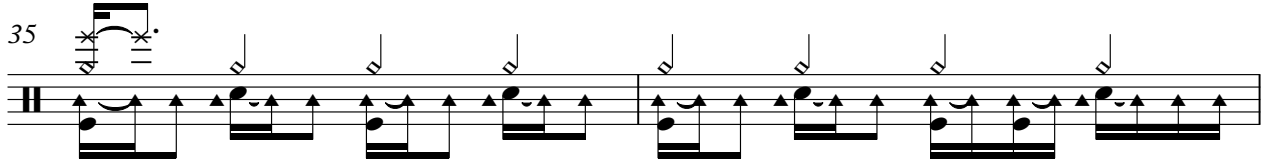

37

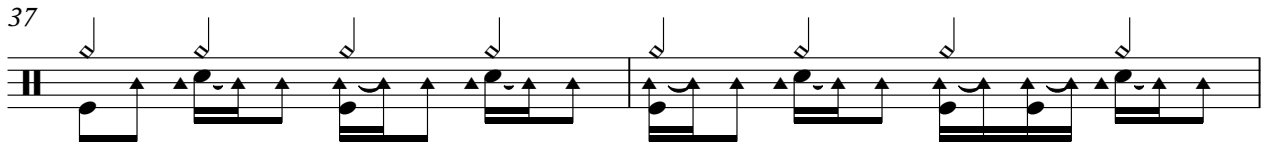

39

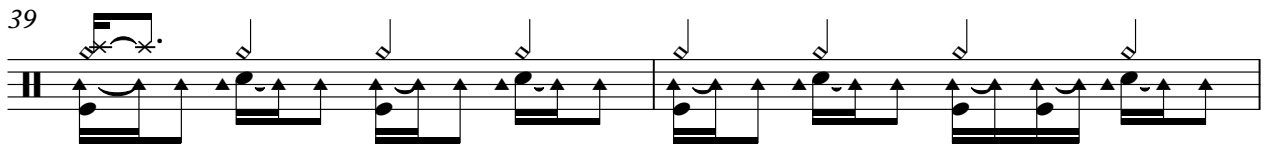

41

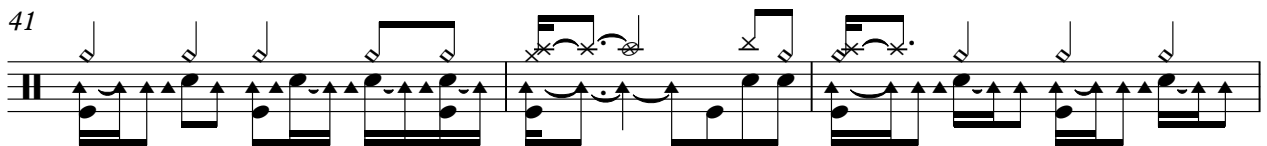

44

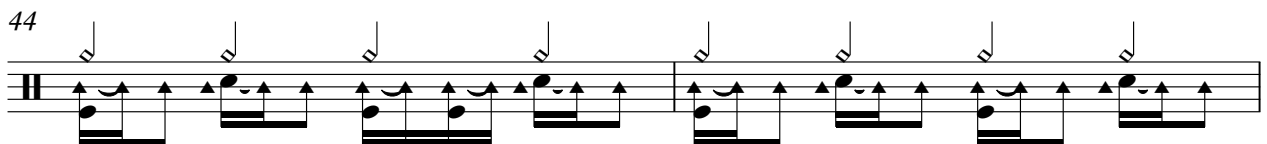

46

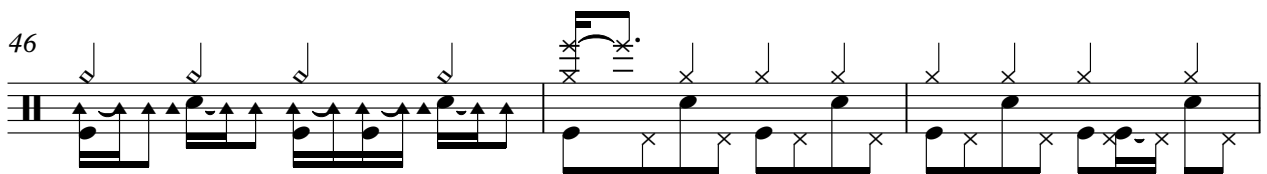

49

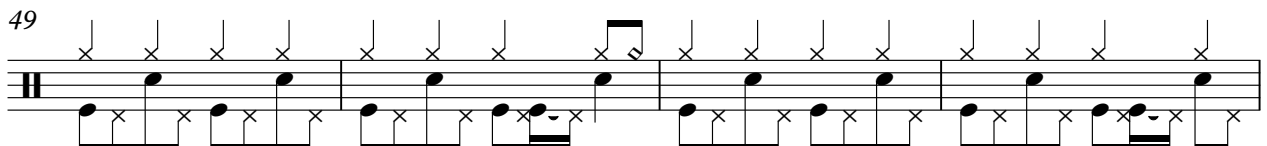

53

56

60

63

65

67

69

71

73

75

V.S.

Drums

77

79

81

83

85

87

89

91

93

96

Drums

99

101

103

105

107

109

111

113

115

Lee Ann Womack - I'll think of a reason Later

Piano

♩ = 145,000031

V.S.

21

24

27

30

33

36

39

43

47

50

54

57

V.S.

60

63

66

69

72

75

78

82

86

89

92

96

V.S.

99

6

6

101

104

108

111

114

116

Lee Ann Womack - I'll think of a reason Later

Acou Guitar

♩ = 145,000031

2

6

10

14

17

21

25

28

31

34

V.S.

2
38

Acou Guitar

41

45

48

51

55

59

63

66

69

72

72

76

76

79

79

82

82

85

85

88

88

91

91

94

94

98

98

101

101

V.S.

4
104

Acou Guitar

108

112

115

Steel Guitar

Lee Ann Womack - I'll think of a reason Later

♩ = 145,000031

4

9

8

23

27

30

35

39

44

47

8

106

113

Lee Ann Womack - I'll think of a reason Later

Clean Guitar 2

♩ = 145,000031

2

E									
B									
G									
D									
A									
E									

7

T									
A									
B									

12

T									
A									
B									

16

T									
A									
B									

21

T									
A									
B									

25

T									
A									
B									

29

T									
A									
B									

34

T									
A									
B									

39

T									
A									
B									

44

T									
A									
B									

V.S.

T		1			
A	3 3 3 3	3	3	3	1 1 1 1 1
B	1 3 3 3	1 1 3 1	3 3 1	1	1 1 1 1
				6	6 6 4 4 4

53

T		1	0	1	1	3 3 3
A	3	3 3 3	3	0	1	3 3 3
B	1 3 1 1	1 1 1 1	1 2	3 3 1	1 1	1 1 1
					4 4 4	1 1 1

58

T		1	1 1 1	1	1 1 1 1 1 1	6 6 6
A	1 1 1	1 1 1 1	1 1 1 1 1 1	1 1 1 1 1 1	1	6 6 6 6
B	1 1 1 1	1 1 1 1	1 1 1 1 1 1	1 1 1 1 1 1	1	8 8 8 3 7
	6 6 6 6	4 4 4 4	4 4 4 4	4 4 4 4		

62

T	6 6 6 6 6 6 6 6	1	3	1	1	3
A	7 7 7 7 7 7 7 7	1	3	1	1 1 1	1 3
B	1 1 8 1 1 1	4	1	1 1 1 1	1 1 1	3
				6 6 6	4	

66

T		1	3	1	1 0 1
A	1 1 1 1	1 3	1	1 1 0 1	
B	1 1 1 1	4 1	1 1 1	4 0 3 4	
	6 6 6 6 6		6 6 6 6 6		

70

T	3 0	1	3	1	3	1	1
A	3 3	1 3	1 1 1 1 1 1	1 3	1 1	1 1	
B	1 1 1 1 1 1	4 1	1 1 1 1 1 1	4 1 1	1 1	1 1	
			6 6 6 6	4	6 6 6 6	6	

75

T	1 3	1	1 1 1 1	1	1	3 3 3 3 1
A	1 3	1 1 1 1 1	1 1	3 3 3 3	3 3 3 3	4 4 4 4 3 3 1
B	4 1	1 1 1 1 1	4 4 3 4	1 1 1 1 1	1	4 4 4 4 3 3
		6 6 6 6				

80

T	4 4	1	4 1	3	4
A	3 3 1 0 0 1	1 1 0	3 3 1 0 3	[Bar]	
B	1 1 0 1 0 1	3 1 0 1 0	1 1 0 1	[Bar]	
				4	

88

T		1	3	1	3
A	1 1 1 1	1 3	1 1 1 1	1 3	1 1 1 1
B	1 1 1 1	4 1 1 3	1 1 1 1	4 1	1 1 1 1
	6 6 6 6		6 6 6 6	4	6 6 6 6

93

T	1	0	3	3	1 1 1 1
A	3 3 6	6 3	6 1 3	1	1 3 1 3 1
B	3 1 1 6	4 3 1 6 1 3	1	6 6 6 6	4 4 4

T					
A	3	3	3	3	3
B	1	1	1	1	1
T	3	3	3	3	3
A	3	3	3	3	3
B	1	1	1	1	1
T					
A					
B					
T					
A					
B					

102

T	1				
A	0	3			
B					
T					
A					
B					
T					
A					
B					
T					
A					
B					

107

T					
A	3	3	3	3	3
B	1	1	1	1	1
T					
A					
B					
T					
A					
B					
T					
A					
B					

112

T					
A	1	1	3	1	3
B					
T					
A					
B					
T					
A					
B					
T					
A					
B					

115

T					
A	3	3	3	3	0
B	1	1			
T					
A					
B					
T					
A					
B					
T					
A					
B					

Lee Ann Womack - I'll think of a reason Later

Bass

♩ = 145,000031

2

8

14

20

26

31

36

41

47

53

V.S.

59

64

69

74

79

84

89

94

100

106

112

116

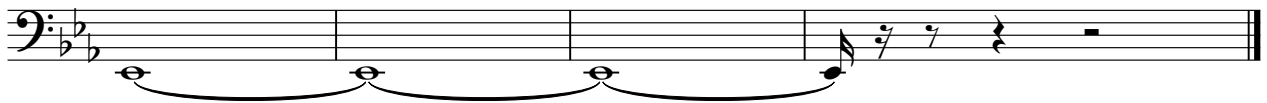

Lee Ann Womack - I'll think of a reason Later

Mute Guitar

♩ = 145,000031

10

14

17

20

23

26

29

33

36

40

4

47

50

53

56

59

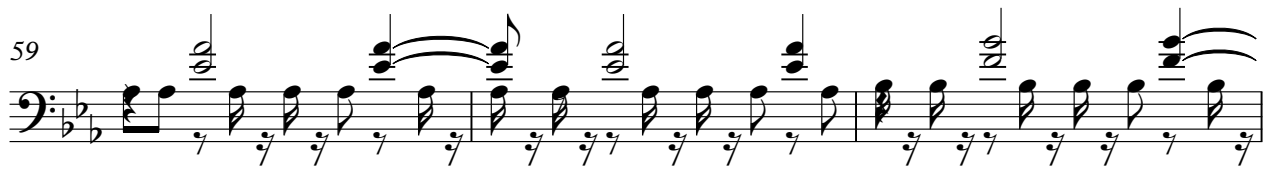

62

65

69

72

76

Mute Guitar

3

80

84

88

91

27

Lee Ann Womack - I'll think of a reason Later

Clean Guitar

♩ = 145,000031

2

7

12

16

21

25

V.S.

29

33

37

42

48

52

57

61

65

69

73

78

3

V.S.

82

86

90

94

98

102

107

112

115

Lee Ann Womack - I'll think of a reason Later

Backup Vocals

♩ = 145,000031

25

29

35

40

64

70

75

87

91

Fiddle

Lee Ann Womack - I'll think of a reason Later

♩ = 145,000031

2

7

26

32

37

43

49

54

61

67

V.S.

73

78

90

95

103

108

113

