

Lee Greenwood - God Bless The USA

3.4"
2.1,00
GOD BLESS THE U SA KEY C LEE GREENWOOD

♩ = 69,999985

- PIANO:** Piano accompaniment in 4/4 time, featuring chords and arpeggios.
- Guitar:** Electric guitar accompaniment in 4/4 time, featuring a melodic line with bends and vibrato.
- JAZZ GUITAR:** Jazz guitar accompaniment in 4/4 time, providing harmonic support.
- BASS:** Bass line in 4/4 time, featuring a walking bass pattern.
- CHOIR AaHS:** Choir part in 4/4 time, consisting of sustained notes.
- E.PIANO 1:** Electric piano part in 4/4 time, featuring a melodic line.
- ECHO DROPS:** Echo drops part in 4/4 time, consisting of sustained notes.
- STR:** String section parts in 4/4 time, including a double bass line and two violin/viola lines.

♩ = 69,999985

5

GS DRUMS

PIANO

Lyrics

Guitar

BASS

E.PIANO 1

ECHO DROPS

STR

IF [C] TOMORROW ALL THINGS WERE [D] NEW

8

GS DRUMS

PIANO

Lyrics

Guitar

BASS

STR

FOR MY LIFE [Dm] AND TO START WITH MY CHILDREN AND MY WIFE [C]

11

GS DRUMS

PIANO

Lyrics

Guitar

BASS

STR

STR

THANK LUCK STARRO BLUE IV IN GHER'HO DAY WHERE THE FACIAN FORRETTEN And THEY

14

GS DRUMS

PIANO

Lyrics

Guitar

BASS

STR

STR

STR

[G] ANTI A WAY [F] ANIM [G] PROUD BEAN MERA WHISLEAST

17

GS DRUMS

PIANO

Lyrics

Guitar

JAZZ GUITAR

BASS

STR

STR

STR

I KNOW I FREE AND I WON'T LET THEM WHODIED, WITH GAVE NIGHT TO ME AND LADY

20

GS DRUMS

PIANO

Lyrics

Guitar

JAZZ GUITAR

BASS

STR

STR

STR

[Am] STANDUP, [Em] NEXT YOU, AND DE FENHERSTIE TOAY CAUSE [Em] ANCOUBT [Em] HOMREAND,

23

GS DRUMS

PIANO

Lyrics

Guitar

BASS

E.PIANO 1

STR

STR

STR

GØIE BLESSTHU S. (C)A.

26

GS DRUMS

PIANO

Lyrics

Guitar

BASS

E.PIANO 1

ECHO DROPS

STR

STR

STR

FRONHE (C)AKERMINNBOTA, TØHHILLS

29

GS DRUMS

PIANO

Lyrics

Guitar

BASS

STR

OFENESS EE [Dm] CROSS PHAIN OFEAS, FROM] SEA ISHIN ING [G] SEA FROM]

32

GS DRUMS

PIANO

Lyrics

Guitar

BASS

STR

STR

DROWN] TROCS FROM] NEW YO RK TO L. A. WHEHRIE] FIDNE] RMER ICANNIS] [G] MA] STAND

36

GS DRUMS

PIANO

Lyrics

Guitar

BASS

CHOIR AaHS

STR

STR

STR

8AY... ANDIM [G] PROUDREANA MURINWHIRKEMIST KNOW I'M ICI FREE ANDI

39

GS DRUMS

PIANO

Lyrics

Guitar

JAZZ GUITAR

BASS

CHOIR AaHS

STR

STR

STR

G] WON'T FORGET THEM WHO DIED, WHO[F] GAVERAGHIO [C] MEND AM STAND UP, [Em] NEXT YOU, ANE DE

42

GS DRUMS

PIANO

Lyrics

Guitar

BASS

CHOIR AaHS

STR

STR

STR

FENDHERILICI DAI Cautere ain't nodouh loveths la nd God Bless th&S.A

45

GS DRUMS

PIANO

Lyrics

Guitar

BASS

CHOIR AaHS

STR

STR

STR

ANIM [G] PROUD BEAN AMHRAN, WHELEAST

48

GS DRUMS

PIANO

Lyrics

I KNOW [C] FREE AN[C] WON'T FORGET THE MAN WHO DIED, WHO [F] GAVE ME THE RIGHT TO [C] MEAN A LADY

Guitar

JAZZ GUITAR

BASS

CHOIR AaHS

STR

STR

STR

51

GS DRUMS

PIANO

Lyrics

Guitar

JAZZ GUITAR

BASS

CHOIR AaHS

STR

STR

STR

[Am] STAND [Em] NEXT TO YOU, AND [F] DEFEND HESTILL [C] DAY CAUSE HEAIN'T

53

GS DRUMS

PIANO

Lyrics

Guitar

BASS

CHOIR AaHS

STR

STR

STR

NO (BUT) LAND, GOD [F] BLESS THE U. S. [C] A.

God Bless The USA

GS DRUMS

♩ = 69,999985

7

11

15

19

23

27

31

35

38

V.S.

2

GS DRUMS

41

44

47

50

53

God Bless The USA
PIANO

♩ = 69,999985

V.S.

25

30

34

38

41

44

47

50

53

God Bless The USA

Lyrics

♩ = 69,999985

6

IF [C] TOMORROW ALL THINGS BE [C] WORKED FOR MY LIFE

9

[Dm] AND TO GAIN, WITH MY CHILDREN MY LIFE I [C] THANK YOU STARS BELLY

12

IN HERE TODAY WHERE THE [C] ISLANDS ARE [C] AND THEY [C] ARE AWAY

15

[F] AN I [C] PROUD BE A NAME [C] IN THE EAST KNOW FRIEND

18

[G] WHO ARE THE WHO I [D] GAVE [C] AND I [D] STAND [Dm] NEXT YOU AND DE

21

FEND HER TI [C] TODAY CAUSE HER [Dm] AIN'T DOUBT [Em] LOW HIS LAND,

23

[G] BLESS HU. S. [C] A.

God Bless The USA

Guitar

♩ = 69,999985

V.S.

34

37

40

43

46

49

53

God Bless The USA

BASS

♩ = 69,999985

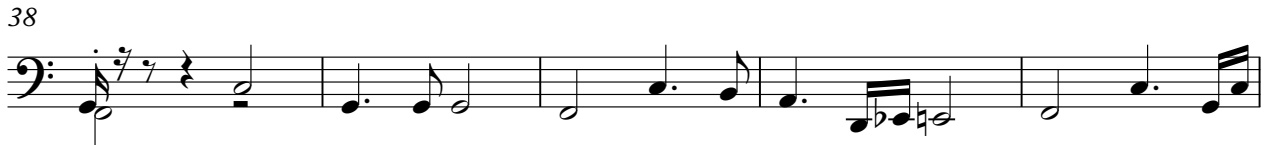

V.S.

2

BASS

53

God Bless The USA
CHOIR AaHS

♩ = 69,999985

35

39

45

51

54

God Bless The USA

E.PIANO 1

$\text{♩} = 69,999985$

3

7

18

27

30

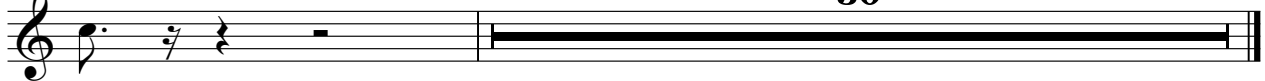

God Bless The USA
ECHO DROPS

♩ = 69,999985

26

God Bless The USA

STR

♩ = 69,999985

2

9

16

21

26

39

45

51

54

God Bless The USA
STR

♩ = 69,999985

15

19

25

31

37

42

48

53