

Lee Greenwood - Ring on her finger time on her hands

$\text{♩} = 64,999992$

4  

Drums 

Piano 

Piano 

Piano 

bass 

6

Vocals

Drums

Piano

Piano

Piano

bass

8

Vocals

Drums

Piano

Piano

Piano

bass

11

Vocals

Drums

Piano

Piano

Piano

Acoustic Guitar

bass

Rhodes Piano

13

Vocals

Drums

Piano

Piano

Piano

Acoustic Guitar

bass

Rhodes Piano

14

Vocals

Drums

Piano

Piano

Piano

Acoustic Guitar

bass

Rhodes Piano

16

Vocals

Drums

Piano

Piano

Acoustic Guitar

bass

Rhodes Piano

18

Vocals

Drums

Piano

Piano

Piano

Acoustic Guitar

bass

Rhodes Piano

20

Vocals

Drums

Piano

Piano

Piano

Acoustic Guitar

Clean Elec Guitar

bass

Muted Guitar

Rhodes Piano

Strings

21

Vocals

Drums

Piano

Piano

Piano

Acoustic Guitar

Clean Elec Guitar

bass

Muted Guitar

Rhodes Piano

Strings

22

Vocals

Drums

Piano

Piano

Piano

Acoustic Guitar

Clean Elec Guitar

bass

Muted Guitar

Rhodes Piano

Strings

23

Vocals

Drums

Piano

Piano

Piano

Acoustic Guitar

Clean Elec Guitar

bass

Muted Guitar

Rhodes Piano

Strings

24

Vocals

Drums

Piano

Piano

Piano

Acoustic Guitar

Clean Elec Guitar

bass

Muted Guitar

Rhodes Piano

Strings

25

Vocals

Drums

Piano

Piano

Piano

Acoustic Guitar

Clean Elec Guitar

bass

Muted Guitar

Rhodes Piano

Strings

Detailed description of the musical score: The score is for page 15, starting at measure 25. It features ten staves. The Vocals staff has a treble clef and contains a melodic line with a long note in the second measure. The Drums staff has a drum clef and shows a rhythmic pattern with 'x' marks for cymbals and stems for other drums. The Piano staff is a grand piano with treble and bass clefs, showing chords and moving lines. The second Piano staff is a bass piano with a bass clef, showing a simple bass line. The Acoustic Guitar staff has a treble clef and shows a melodic line with some slurs. The Clean Elec Guitar staff has a treble clef and shows a melodic line with some slurs. The bass staff has a bass clef and shows a simple bass line. The Muted Guitar staff has a bass clef and shows a rhythmic pattern with 'x' marks for muted notes. The Rhodes Piano staff is a grand piano with treble and bass clefs, showing chords and moving lines. The Strings staff has a treble clef and shows a simple melodic line.

26

Vocals

Drums

Piano

Piano

Piano

Acoustic Guitar

Clean Elec Guitar

bass

Muted Guitar

Rhodes Piano

Strings

27

Vocals

Drums

Piano

Piano

Piano

Acoustic Guitar

Clean Elec Guitar

bass

Muted Guitar

Rhodes Piano

Strings

pp

29

Drums

Piano

Piano

Piano

Acoustic Guitar

bass

Rhodes Piano

31

Vocals

Drums

Piano

Piano

Piano

Acoustic Guitar

bass

Rhodes Piano

33

Vocals

Drums

Piano

Piano

Acoustic Guitar

bass

35

Vocals

Drums

Piano

Piano

Acoustic Guitar

bass

37

Vocals

Drums

Piano

Piano

Piano

Acoustic Guitar

bass

Rhodes Piano

39

Vocals

Drums

Piano

Piano

Piano

Acoustic Guitar

bass

Rhodes Piano

41

Vocals

Drums

Piano

Piano

Acoustic Guitar

bass

Rhodes Piano

43

Vocals

Drums

Piano

Piano

Piano

Acoustic Guitar

bass

Rhodes Piano

45

Vocals

Drums

Piano

Piano

Piano

Acoustic Guitar

Clean Elec Guitar

bass

Muted Guitar

Rhodes Piano

Strings

47

Vocals

Drums

Piano

Piano

Piano

Acoustic Guitar

Clean Elec Guitar

bass

Muted Guitar

Rhodes Piano

Strings

48

Vocals

Drums

Piano

Piano

Piano

Acoustic Guitar

Clean Elec Guitar

bass

Muted Guitar

Rhodes Piano

Strings

49

Vocals

Drums

Piano

Piano

Piano

Acoustic Guitar

Clean Elec Guitar

bass

Muted Guitar

Rhodes Piano

Strings

50

Vocals

Drums

Piano

Piano

Piano

Acoustic Guitar

Clean Elec Guitar

bass

Muted Guitar

Rhodes Piano

Strings

51

Vocals

Drums

Piano

Piano

Piano

Acoustic Guitar

Clean Elec Guitar

bass

Muted Guitar

Rhodes Piano

Strings

52

Vocals

Drums

Piano

Piano

Piano

Acoustic Guitar

Clean Elec Guitar

bass

Muted Guitar

Rhodes Piano

Strings

Detailed description of the musical score: The score is for page 32, starting at measure 52. It features a multi-instrumental arrangement. The Vocals part is in a 7/8 time signature, with a melodic line that includes a long note in the second measure. The Drums part consists of a steady 7/8 beat pattern. The Piano part is split into Grand Piano (top) and Bass Piano (middle), with the Grand Piano playing chords and the Bass Piano providing a low-frequency accompaniment. The Acoustic Guitar part plays a rhythmic pattern with chords. The Clean Electric Guitar part features a melodic line with some bends. The Bass part provides a simple, steady accompaniment. The Muted Guitar part plays a rhythmic pattern with muted notes. The Rhodes Piano part plays chords and a melodic line. The Strings part provides a simple accompaniment with chords.

54

Vocals

Drums

Piano

Piano

Piano

Acoustic Guitar

Clean Elec Guitar

bass

Muted Guitar

Rhodes Piano

Strings

55

Vocals

Drums

Piano

Piano

Piano

Acoustic Guitar

Clean Elec Guitar

bass

Muted Guitar

Rhodes Piano

Strings

56

Vocals

Drums

Piano

Piano

Piano

Acoustic Guitar

Clean Elec Guitar

bass

Muted Guitar

Rhodes Piano

Strings

57

Vocals

Drums

Piano

Piano

Piano

Acoustic Guitar

Clean Elec Guitar

bass

Muted Guitar

Rhodes Piano

Strings

58

Vocals

Drums

Piano

Piano

Piano

Acoustic Guitar

Clean Elec Guitar

bass

Muted Guitar

Rhodes Piano

Strings

Detailed description of the musical score: The score is for page 37, starting at measure 58. It features ten staves. The Vocals staff has a melodic line with a slur over the first two measures. The Drums staff shows a consistent rhythmic pattern with 'x' marks for cymbals and stems for the kick and snare. The Piano section consists of three staves: a grand piano with a complex accompaniment, an upright piano with a simple bass line, and another grand piano with a chordal accompaniment. The Acoustic Guitar staff has a melodic line with a slur. The Clean Electric Guitar staff has a melodic line with a slur and some rhythmic notation. The Bass staff has a simple bass line. The Muted Guitar staff has a rhythmic accompaniment with a '7' time signature. The Rhodes Piano staff has a melodic line with a slur. The Strings staff has a simple accompaniment with a '7' time signature.

59

Vocals

Drums

Piano

Piano

Piano

Acoustic Guitar

Clean Elec Guitar

bass

Muted Guitar

Rhodes Piano

Strings

60

Vocals

Drums

Piano

Piano

Piano

Acoustic Guitar

Clean Elec Guitar

bass

Muted Guitar

Rhodes Piano

Strings

61

Vocals

Drums

Piano

Piano

Piano

Acoustic Guitar

Clean Elec Guitar

bass

Muted Guitar

Rhodes Piano

Strings

63

Drums

Piano

Piano

Piano

Acoustic Guitar

Clean Elec Guitar

bass

Rhodes Piano

♩ = 64,999992

5

9

14

18

22

26

2

32

3

35

38

42

45

49

53

57

60

Lee Greenwood - Ring on her finger time on her hands

Drums

♩ = 64,999992

V.S.

2

Drums

47

51

55

59

62

Piano

Lee Greenwood - Ring on her finger time on her hands

♩ = 64,999992

5

8

12

16

19

V.S.

23

27

31

35

39

43

47

50

54

58

62

Piano

Lee Greenwood - Ring on her finger time on her hands

♩ = 64,999992

8

15

22

29

36

43

50

57

61

Piano

Lee Greenwood - Ring on her finger time on her hands

♩ = 64,999992

V.S.

33

38

43

48

53

58

62

♩ = 64,999992 **11**

14

17

20

23

26

28

31

34

37

V.S.

40

43

46

49

52

55

58

61

63

♩ = 64,999992

19

23

27

18

48

52

56

60

Lee Greenwood - Ring on her finger time on her hands

bass

♩ = 64,999992

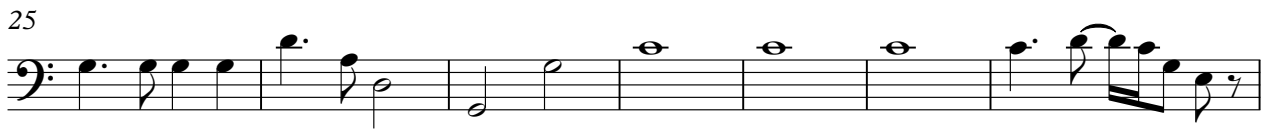
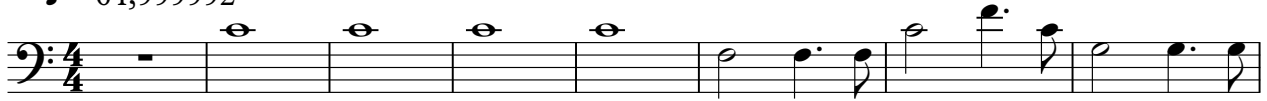

V.S.

2

bass

59

Muted Guitar

Lee Greenwood - Ring on her finger time on her hands

♩ = 64,999992

19

21

23

25

27 18

46

48

50

52

54

V.S.

2

Muted Guitar

56

58

60

♩ = 64,999992

11

11

14

19

23

28

6

6

38

41

45

49

53

57

60

62

