

Lee Greenwood - Somebody's gonna love you

♩ = 85,000046

3

Drums

piano

Jazz Guiutar

Clean Elec Guitar

Bass

Rhodes Piano

5 3

Drums

Vocals

piano

Jazz Guiutar

Clean Elec Guitar

Bass

Rhodes Piano

7

Drums

Vocals

piano

Jazz Guiutar

Clean Elec Guitar

Bass

Rhodes Piano

9

Drums

Vocals

piano

Jazz Guiutar

Clean Elec Guitar

Bass

Rhodes Piano

11

13

15

Drums

Vocals

piano

Jazz Guiutar

Clean Elec Guitar

Bass

Rhodes Piano

17

Drums

Vocals

piano

Jazz Guiutar

Clean Elec Guitar

Bass

Rhodes Piano

19

Drums

Vocals

piano

Jazz Guiutar

Clean Elec Guitar

Bass

Rhodes Piano

21

23

Drums

Vocals

piano

Jazz Guiutar

Clean Elec Guitar

Clean Elec Guitar

Bass

Backup Vocals

Rhodes Piano

Strings

25

27

29

Drums

Vocals

piano

Jazz Guiutar

Clean Elec Guitar

Clean Elec Guitar

Bass

Backup Vocals

Rhodes Piano

Strings

3

31

Drums

Vocals

piano

Jazz Guiutar

Clean Elec Guitar

Clean Elec Guitar

Bass

Backup Vocals

Rhodes Piano

Strings

33

35

37

39

Drums

piano

Jazz Guiutar

Clean Elec Guitar

Clean Elec Guitar

Bass

Rhodes Piano

Strings

41

Drums

Vocals

piano

Jazz Guiutar

Clean Elec Guitar

Bass

Rhodes Piano

43

Drums

Vocals

piano

Jazz Guiutar

Clean Elec Guitar

Bass

Rhodes Piano

45

Drums

Vocals

piano

Jazz Guiutar

Clean Elec Guitar

Bass

Rhodes Piano

47

Drums

Vocals

piano

Jazz Guiutar

Clean Elec Guitar

Bass

Rhodes Piano

49

Drums

Vocals

piano

Jazz Guiutar

Clean Elec Guitar

Bass

Rhodes Piano

51

Drums

Vocals

piano

Jazz Guiutar

Clean Elec Guitar

Bass

Rhodes Piano

52

54

Drums

Vocals

piano

Jazz Guiutar

Clean Elec Guitar

Bass

Rhodes Piano

56

58

- piano:** Provides harmonic support with chords and melodic fragments.
- Jazz Guiutar:** Plays a complex, melodic line with many beamed notes and slurs.
- Rhodes Piano:** Plays a melodic line with characteristic Rhodes piano sound.
- Strings:** Provides harmonic support with sustained chords.

60

Drums

Vocals

piano

Jazz Guiutar

Clean Elec Guitar

Clean Elec Guitar

Bass

Rhodes Piano

Strings

62

Drums

Vocals

piano

Jazz Guiutar

Clean Elec Guitar

Clean Elec Guitar

Bass

Rhodes Piano

Strings

64

Drums

Vocals

piano

Jazz Guiutar

Clean Elec Guitar

Clean Elec Guitar

Bass

Backup Vocals

Rhodes Piano

Strings

66

Drums

Vocals

piano

Jazz Guiutar

Clean Elec Guitar

Clean Elec Guitar

Bass

Backup Vocals

Rhodes Piano

Strings

68

70

Drums

Vocals

piano

Jazz Guiutar

Clean Elec Guitar

Clean Elec Guitar

Bass

Backup Vocals

Rhodes Piano

Strings

72

- Drums:** Features a complex rhythmic pattern with various note values and rests, including some notes with asterisks above them.

74

Drums

Vocals

piano

Jazz Guiutar

Clean Elec Guitar

Clean Elec Guitar

Bass

Backup Vocals

Rhodes Piano

Strings

76

78

Drums

Vocals

piano

Jazz Guiutar

Clean Elec Guitar

Clean Elec Guitar

Bass

Rhodes Piano

Strings

80

- Drums:** Features a complex rhythmic pattern with various note values and rests.
- Vocals:** Includes a main vocal line and a backup vocal line, both with melodic lines and lyrics.
- piano:** Provides harmonic support with chords and melodic fragments.
- Jazz Guiutar:** Plays a melodic line with complex rhythms and bends.
- Clean Elec Guitar:** Features a melodic line with bends and a steady rhythm.
- Clean Elec Guitar:** Provides a steady rhythmic accompaniment with chords.
- Backup Vocals:** Provides harmonic support for the main vocal line.
- Rhodes Piano:** Provides harmonic support with chords and melodic fragments.
- Strings:** Provides harmonic support with chords and melodic fragments.

82

Drums

Vocals

piano

Jazz Guiutar

Clean Elec Guitar

Clean Elec Guitar

Bass

Backup Vocals

Rhodes Piano

Strings

83

84

- piano:** Provides harmonic accompaniment with chords and moving lines.
- Jazz Guiutar:** Plays a complex, melodic line with many beamed notes.
- Clean Elec Guitar:** Plays a melodic line with some slurs and a sharp sign.
- Rhodes Piano:** Plays a melodic line with a sharp sign and a grace note.
- Strings:** Provides harmonic support with block chords.

86

- Drums:** A drum set part with a steady 4/4 beat, including snare, hi-hat, and bass drum patterns.
- piano:** A piano accompaniment part with chords and melodic lines.
- Jazz Guiutar:** A jazz guitar part with complex chordal textures and melodic runs.
- Clean Elec Guitar:** Two clean electric guitar parts, one providing a rhythmic accompaniment and the other a more melodic line.
- Bass:** A bass line providing harmonic support and a steady groove.
- Rhodes Piano:** A Rhodes piano part with a characteristic electric piano sound, playing chords and melodic fragments.
- Strings:** A string section part with sustained chords.

88

Drums

Vocals

piano

Jazz Guiutar

Clean Elec Guitar

Clean Elec Guitar

Bass

Backup Vocals

Rhodes Piano

Strings

90

Drums

piano

Jazz Guiutar

Clean Elec Guitar

Clean Elec Guitar

Bass

Rhodes Piano

Strings

Lee Greenwood - Somebody's gonna love you

Drums

♩ = 85,000046

5

9

13

17

21

25

29

33

37

V.S.

Drums

81

85

88

Lee Greenwood - Somebody's gonna love you

Vocals

♩ = 85,000046

5

9

13

17

21

26

30

35

3

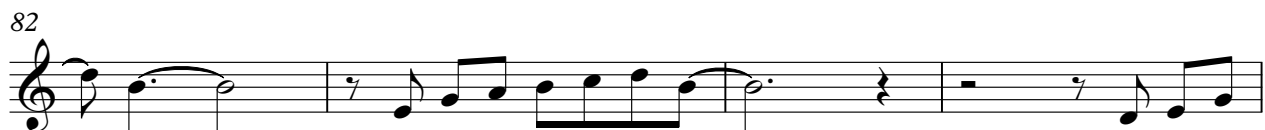
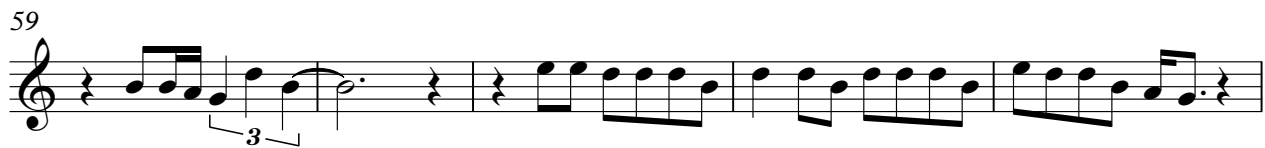
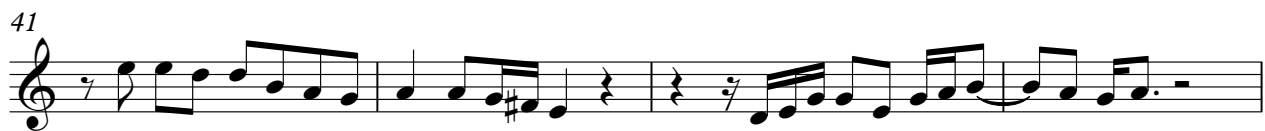

86

4

piano

Lee Greenwood - Somebody's gonna love you

♩ = 85,000046

6

12

17

22

27

32

V.S.

37

42

48

53

58

63

68

73

78

83

88

♩ = 85,000046

5

8

12

15

18

21

24

27

30

V.S.

♩ = 85,000046

22

25

28

31

34

37

39

17

58

61

64

67

70

73

76

79

82

85

Clean Elec Guitar

88

2

41

45

49

53

57

61

65

69

73

77

81

85

88

Lee Greenwood - Somebody's gonna love you

Bass

♩ = 85,000046

V.S.

53

58

63

68

73

78

83

88

Backup Vocals

Lee Greenwood - Somebody's gonna love you

♩ = 85,000046

21 6

30

4

38

19 6

65

4

73

6

82

4 4

♩ = 85,000046

Measures 6-11 of the piano score. The right hand continues the melodic line with some longer note values, and the left hand maintains the accompaniment pattern.

Measures 17-21 of the piano score. The right hand features a series of chords and moving lines, while the left hand accompaniment remains steady.

Measures 22-26 of the piano score. The right hand has a melodic line with some grace notes, and the left hand accompaniment continues.

Measures 27-31 of the piano score. The right hand has a melodic line with some grace notes, and the left hand accompaniment continues.

33

39

46

52

57

62

67

73

79

84

88

Lee Greenwood - Somebody's gonna love you

Strings

♩ = 85,000046

22

28

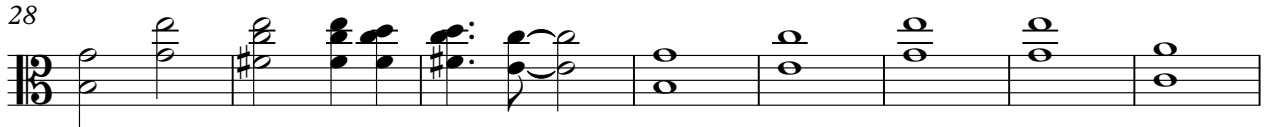

36

17

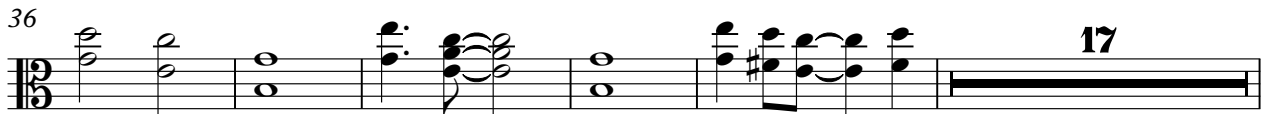

58

65

73

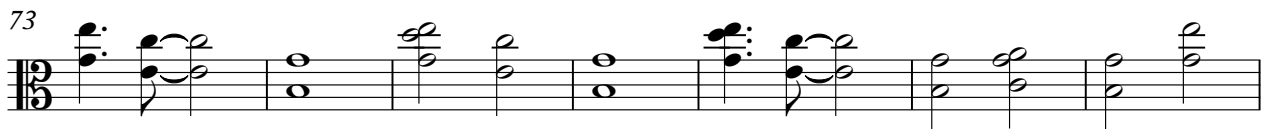

80

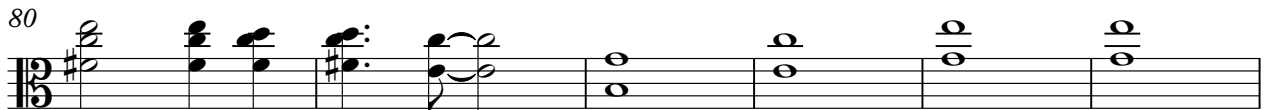

86

2

