

# Lee Hazlewood - Jackson

♩ = 125,000000

- Piano:** Provides harmonic support with chords in the right hand and a simple bass line in the left hand.
- Guitar:** Plays a rhythmic accompaniment with chords and single notes.

♩ = 125,000000

4

Drums

Piano

Guitar

Bass

Bass

Strings

Melody 2

Melody 3

6

8

Drums

Piano

Guitar

Melody 1

Bass

Bass

Strings

Melody 2

Melody 3

10

12

Drums

Piano

Guitar

Melody 1

Bass

Bass

Strings

Melody 2

Melody 3

14

Drums

Piano

Guitar

Melody 1

Bass

Bass

Strings

Melody 2

Melody 3

16

Drums

Piano

Guitar

Melody 1

Bass

Bass

Strings

Melody 2

Melody 3

18

20

Drums

Piano

Guitar

Melody 1

Bass

Bass

Extra Melody

Strings

Melody 2

Melody 3

22

24

Drums

Piano

Guitar

Melody 1

Bass

Bass

Extra Melody

Strings

Melody 2

Melody 3

26

- Drums:** Features a complex rhythmic pattern with various note values and rests.
- Guitar:** Shows a melodic line with various note values and rests.

28

Drums

Piano

Guitar

Melody 1

Bass

Bass

Extra Melody

Strings

Melody 2

32

Drums

Piano

Guitar

Melody 1

Bass

Bass

Strings

Melody 2

Melody 3

34

- Drums:** Features a complex rhythmic pattern with various note values and rests.
- Guitar:** Shows a melodic line with many slurs and ties, indicating a fast or intricate passage.

36

Drums

Piano

Guitar

Melody 1

Bass

Bass

Strings

Melody 2

Melody 3

38

40

Drums

Piano

Guitar

Melody 1

Bass

Bass

Strings

Melody 2

Melody 3

42

Drums

Piano

Guitar

Melody 1

Bass

Bass

Extra Melody

Strings

Melody 2

Melody 3

44

46

48

Drums

Piano

Guitar

Melody 1

Bass

Bass

Strings

Melody 2

Melody 3

50

Drums

Piano

Guitar

Melody 1

Bass

Bass

Strings

Melody 2

Melody 3

52

Drums

Piano

Guitar

Melody 1

Bass

Bass

Extra Melody

Strings

Melody 2

Melody 3

54

56

Drums

Piano

Guitar

Melody 1

Bass

Bass

Extra Melody

Strings

Melody 2

Melody 3

58

60

Drums

Piano

Guitar

Melody 1

Bass

Bass

Extra Melody

Strings

Melody 2

62

Drums

Piano

Guitar

Melody 1

Bass

Bass

Strings

Melody 2

Melody 3

64

Drums

Piano

Guitar

Melody 1

Bass

Bass

Strings

Melody 2

Melody 3

66

68

Drums

Piano

Guitar

Melody 1

Bass

Bass

Strings

Melody 2

Melody 3

70

72

Drums

Piano

Guitar

Melody 1

Bass

Bass

Strings

Melody 2

Melody 3

74

76

Drums

Piano

Guitar

Melody 1

Bass

Bass

Extra Melody

Strings

Melody 2

Melody 3

Lee Hazlewood - Jackson  
Drums

♩ = 125,000000  
2

V.S.

33

36

39

42

45

48

51

54

57

60

Drums

63

66

69

72

75

77

Lee Hazlewood - Jackson  
Piano

♩ = 125,000000

2

5

8

11

14

17

V.S.

20

23

26

29

32

35

38

41

44

47

50

53

V.S.

56

59

62

65

68

71

74

77

Lee Hazlewood - Jackson  
Guitar

♩ = 125,000000

2

5

8

11

14

17

20

23

26

28

V.S.

31

34

37

40

42

44

47

50

53

56

59

62

65

68

71

74

77

Lee Hazlewood - Jackson  
Melody 1

♩ = 125,000000

**6**

11

16

22

28

33

39

44

49

55

V.S.

## Melody 1

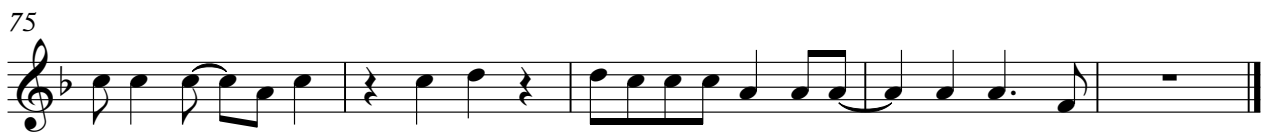

Lee Hazlewood - Jackson  
Bass

♩ = 125,000000

V.S.

2

Bass

53

58

63

69

74

Lee Hazlewood - Jackson  
Bass

♩ = 125,000000

V.S.

2

Bass

62

68

74

Lee Hazlewood - Jackson  
Extra Melody

♩ = 125,000000

10 8 3

24

30

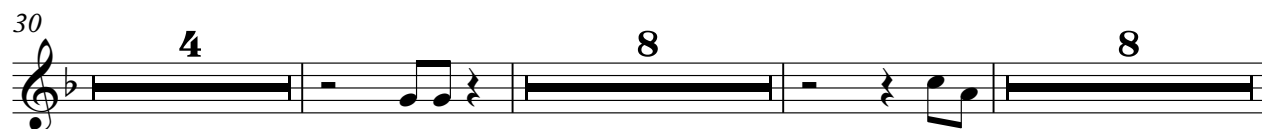

4 8 8

52

3

59

4

67

7 2

Lee Hazlewood - Jackson  
Strings

$\text{♩} = 125,000000$

2

7

12

17

23

28

33

39

44

49

V.S.

55

60

65

71

75

Lee Hazlewood - Jackson  
Melody 2

♩ = 125,000000

2

7

12

17

23

28

33

39

44

49

V.S.

Melody 2

55

60

65

71

75

Lee Hazlewood - Jackson  
Melody 3

♩ = 125,000000

2

7

13

19

25

34

40

47

52

56

2

4

2

4

2

### Melody 3

63

68

73

