

Bryan Adams - Please forgive me

♩ = 68,000076
Drums

♩ = 68,000076
Warm pad

Piano

Solo

5

Perc. 6 6

E. Gtr.

E. Gtr.

E. Gtr.

E. Bass

Organ

Pad 5

Solo

7

Perc.

Vib.

E. Gtr.

E. Gtr.

E. Gtr.

E. Bass

Organ

Pad 5

Solo

10

Perc.

Vib.

E. Gtr.

E. Gtr.

E. Bass

Organ

Pad 5

Solo

13

Perc.

Vib.

E. Bass

Organ

Pad 5

Solo

16

Perc. Vib. E. Gtr. E. Gtr. E. Gtr. E. Bass Organ Pad 5 Solo

18

Perc. Vib. E. Gtr. E. Gtr. E. Bass Organ Pad 5 Solo

20

Perc. Vib. E. Gtr. E. Gtr. E. Gtr. E. Bass Organ Pad 5 Solo

23

Perc. Vib. E. Gtr. E. Bass Organ Pad 5 Solo

25

Perc.

Vib.

E. Gtr.

E. Bass

Organ

Pad 5

Solo

27

Perc.

Vib.

E. Gtr.

E. Bass

Organ

Pad 5

Solo

29

31

33

Perc.

Vib.

E. Gtr.

E. Bass

Organ

Pad 5

Solo

==

35

Perc.

Vib.

E. Gtr.

E. Bass

Organ

Pad 5

Solo

36

Perc. Vib. E. Gtr. E. Gtr. E. Bass Organ Pad 5 Solo

Detailed description of the musical score: The score consists of seven staves. The Percussion staff (top) features a series of 'x' marks above the staff, indicating a rhythmic pattern. The Vibraphone staff has a melodic line with a sharp sign on the final note. The first Electric Guitar staff has a complex melodic line with various articulations. The second Electric Guitar staff has a sustained chord. The Electric Bass staff has a bass line with a triplet of notes. The Organ staff features a complex, multi-voice texture with a '6' marking above and below a section. The Pad 5 staff has a sustained chord. The Solo staff has a melodic line with various articulations.

37 11

Perc. Vib. E. Gtr. E. Gtr. E. Gtr. E. Gtr. E. Bass Organ Pad 5 Solo

40

Perc.

Vib.

E. Gtr.

E. Gtr.

E. Gtr.

E. Bass

Organ

Pad 5

Solo

43

46

49

Perc. Vib. E. Gtr. E. Gtr. E. Gtr. E. Bass Organ Pad 5 Solo

51

Perc. Vib. E. Gtr. E. Gtr. E. Bass Organ Pad 5 Solo

53

56

58

Perc.

Vib.

E. Gtr.

E. Bass

Organ

Pad 5

Solo

60

Perc.

Vib.

E. Gtr.

E. Bass

Organ

Pad 5

Solo

62

64

66

68

69

Perc. Vib. E. Gtr. E. Gtr. E. Bass Organ Pad 5 Solo

Detailed description of the musical score: The score is for a 7-piece ensemble. The Percussion part (top) features a complex rhythmic pattern with various accents and rests. The Vibraphone part has a melodic line with a few notes. The first Electric Guitar part (E. Gtr.) plays a melodic line with some bends and slurs. The second Electric Guitar part (E. Gtr.) plays a sustained chord. The Electric Bass part (E. Bass) has a simple bass line with a triplet. The Organ part features a complex melodic line with a triplet and a sixteenth-note run. The Pad 5 part plays a sustained chord. The Solo part features a melodic line with some bends and slurs.

70

Perc.

Vib.

E. Gtr.

E. Gtr.

E. Bass

Organ

Pad 5

Solo

72

74

76 23

Perc. Vib. E. Gtr. E. Gtr. E. Bass Organ Pad 5

78

Perc. Vib. E. Gtr. E. Bass Organ Pad 5

80

Perc. Vib. E. Gtr. E. Bass Organ Pad 5

83

Perc. Vib. E. Gtr. E. Bass Organ Pad 5 Solo

86

Perc.

Vib.

E. Gtr.

E. Bass

Organ

Pad 5

Solo

88

Perc.

Vib.

E. Gtr.

E. Bass

Organ

Pad 5

Solo

90

Perc.

Vib.

E. Gtr.

E. Bass

Organ

Pad 5

Solo

91

Perc.

Vib.

E. Gtr.

E. Bass

Organ

Pad 5

93 27

Perc. Vib. E. Gtr. E. Bass Organ Pad 5 Solo

95

Perc. Vib. E. Gtr. E. Bass Organ Pad 5 Solo

97

E. Gtr.

E. Bass

Pad 5

Solo

98

Vib.

E. Gtr.

E. Bass

Pad 5

Solo

99

Vib.

E. Gtr.

E. Bass

Pad 5

Solo

Bryan Adams - Please forgive me

Percussion

♩ = 68,000076
Drums **4**

6 6

7

11

15

19

23

26

29

33

36

V.S.

Percussion

3

74

76

78

80

83

87

89

91

94

Bryan Adams - Please forgive me

Vibraphone

♩ = 68,000076
Melody

8

12

15

19

23

26

29

33

37

2

Vibraphone

42

46

50

53

56

59

62

66

70

77

80

84

88

92

96

100

Bryan Adams - Please forgive me

Electric Guitar

♩ = 68,000076
Clean gt **3**

8

17

19

22

31

33

35

37

40

49

52

55

64

66

68

70

95

99

Electric Guitar

Bryan Adams - Please forgive me

♩ = 68,000076
Overd gt

21

26

36

57

63

73

79

86

92

♩ = 68,000076
Clean gt

5

9

5

18

21

18

43

5

52

48

Electric Guitar

Bryan Adams - Please forgive me

♩ = 68,000076
Dist gt

5

10 6 21

40

44 5 21

72

75

77 24

Bryan Adams - Please forgive me

5-string Electric Bass

♩ = 68,000076

Fingered 4

V.S.

54

59

63

68

73

77

82

88

92

96

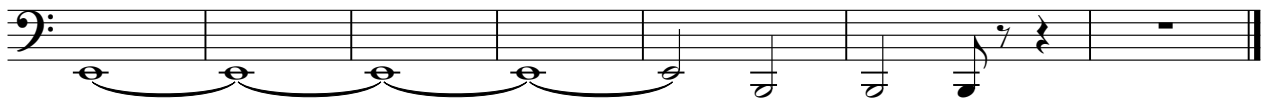

Bryan Adams - Please forgive me

Rock Organ

♩ = 68,000076
Organ 3

9

15

20

26

33

36

6

6

V.S.

39

46

52

58

65

69

72

76

79

83

89

91

93

4

Rock Organ

95

6

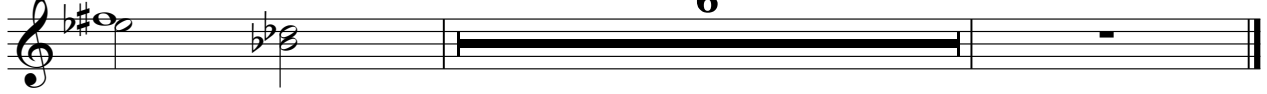

Bryan Adams - Please forgive me

Pad 5 (Bowed)

♩ = 68,000076

Warm pad

2

9

15

22

27

32

38

45

52

58

V.S.

Pad 5 (Bowed)

63

68

74

80

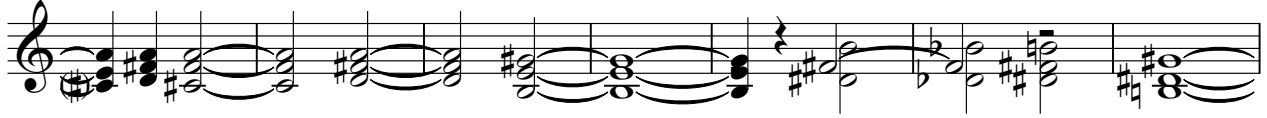

87

93

98

Bryan Adams - Please forgive me

Solo

♩ = 68,000076

Piano

V.S.

