

Lee Roy Parnell - Country Down My Soul

♩ = 168,000397

drums

accou steel guitar

muted guitar

clean guitar

bass

bri accou piano

5

drums

muted guitar

clean guitar

bass

bri accou piano

6

drums

muted guitar

clean guitar

bass

bri accou piano

6 6

7

drums

accou steel guitar

muted guitar

clean guitar

dist guitar

bass

bri accou piano

9 3

drums

accou steel guitar

muted guitar

clean guitar

dist guitar

bass

bri accou piano

11

drums

accou steel guitar

muted guitar

clean guitar

dist guitar

bass

bri accou piano

13

drums

accou steel guitar

muted guitar

clean guitar

dist guitar

T	1	0	1	0	2	0	1	0
A	0	0	0	0	0	0	0	0
B								

bass

bri accou piano

15

drums

accou steel guitar

muted guitar

clean guitar

dist guitar

bass

bri accou piano

17

drums

accou steel guitar

muted guitar

clean guitar

dist guitar

bass

bri accou piano

19

drums

accou steel guitar

muted guitar

clean guitar

dist guitar

bass

bri accou piano

21

drums

accou steel guitar

muted guitar

clean guitar

dist guitar

bass

bri accou piano

23

drums

accou steel guitar

muted guitar

clean guitar

dist guitar

bass

bri accou piano

25

drums

accou steel guitar

muted guitar

clean guitar

dist guitar

bass

bri accou piano

T
A
B

1 1 1 1 1 1 1 1 1 1 1 1
0 0 0 0 0 0 0 0 0 0 0 0
3 4 0 0 0 0 3 4 0 0 3 5
4 0 0 0 0 4 0 0 4 0 0 0

26

drums

accou steel guitar

muted guitar

clean guitar

dist guitar

bass

bri accou piano

T
A
B

1 1 1 1 1 1 1 1 1 1
0 0 0 0 0 0 0 0 0 0
0 4 0 0 0 3 3 4 3 3 0 0
0 0 0 0 0 4 4 4 4 4 0 0

27

drums

accou steel guitar

muted guitar

clean guitar

dist guitar

bass

bri accou piano

29

drums

accou steel guitar

muted guitar

clean guitar

dist guitar

bass

bri accou piano

31

drums

accou steel guitar

muted guitar

clean guitar

dist guitar

bass

bri accou piano

33

drums

accou steel guitar

muted guitar

clean guitar

dist guitar

bass

bri accou piano

35

drums

accou steel guitar

muted guitar

clean guitar

dist guitar

bass

bri accou piano

37

drums

accou steel guitar

muted guitar

clean guitar

dist guitar

bass

bri accou piano

39

drums

accou steel guitar

muted guitar

clean guitar

dist guitar

bass

bri accou piano

41

drums

accou steel guitar

muted guitar

clean guitar

dist guitar

bass

bri accou piano

43

drums

accou steel guitar

muted guitar

clean guitar

dist guitar

bass

bri accou piano

45

drums

accou steel guitar

muted guitar

clean guitar

dist guitar

T										
A	0	0	0	0	0	0	0	0	0	0
B	4	5	5	5	5	5	5	5	5	5

bass

bri accou piano

47

drums

acoustic steel guitar

muted guitar

clean guitar

dist guitar

bass

bridge acoustic piano

49

drums

acoustic steel guitar

muted guitar

clean guitar

dist guitar

bass

bridge acoustic piano

4 5 5 0 8 3 0 3 0

T
A
B

51

drums

accou steel guitar

muted guitar

clean guitar

dist guitar

bass

bri accou piano

53

drums

accou steel guitar

muted guitar

clean guitar

dist guitar

bass

bri accou piano

	27	27	27	27	27	27	28
T	24	24	24	24	24	24	
A							
B	3					3	10 3

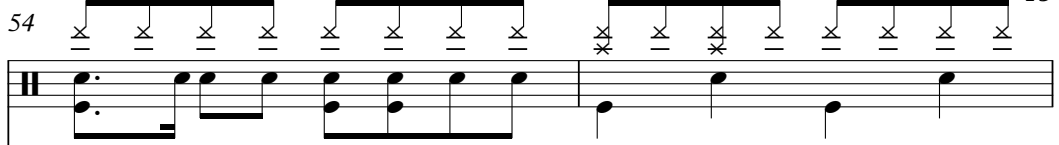
54 

accou steel guitar 

muted guitar 

clean guitar 

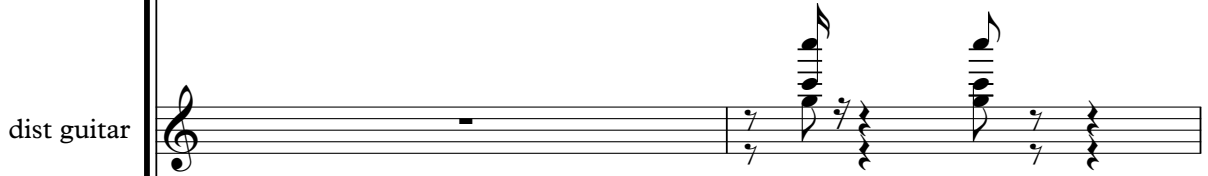
dist guitar 

dist guitar

	27	27	27	27	27	27	27	28
T	24	24	24	24	24	24	24	
A								
B	3		0		1		2	2
								14

bass 

bri accou piano 

56

drums

accou steel guitar

muted guitar

clean guitar

dist guitar

bass

bri accou piano

piano lead

58

drums

acoustic steel guitar

muted guitar

clean guitar

dist guitar

bass

bridge acoustic piano

piano lead

60

drums

acoustic steel guitar

muted guitar

clean guitar

dist guitar

bass

bridge acoustic piano

62

drums

accou steel guitar

muted guitar

clean guitar

dist guitar

bass

bri accou piano

64

drums

accou steel guitar

muted guitar

clean guitar

dist guitar

bass

bri accou piano

66

drums

acoustic steel guitar

muted guitar

clean guitar

dist guitar

bass

bridge acoustic piano

68

drums

acoustic steel guitar

muted guitar

clean guitar

dist guitar

bass

bridge acoustic piano

70

72 21

drums

accou steel guitar

muted guitar

clean guitar

dist guitar

bass

bri accou piano

piano lead

74

drums

accou steel guitar

muted guitar

clean guitar

dist guitar

bass

bri accou piano

piano lead

76

77

drums

accou steel guitar

muted guitar

clean guitar

dist guitar

bass

bri accou piano

piano lead

78

drums

accou steel guitar

muted guitar

clean guitar

dist guitar

bass

bri accou piano

piano lead

79

drums

accou steel guitar

muted guitar

clean guitar

dist guitar

dist guitar

bass

bri accou piano

piano lead

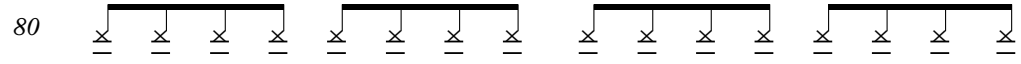
80 

drums 

accou steel guitar 

muted guitar 

clean guitar 

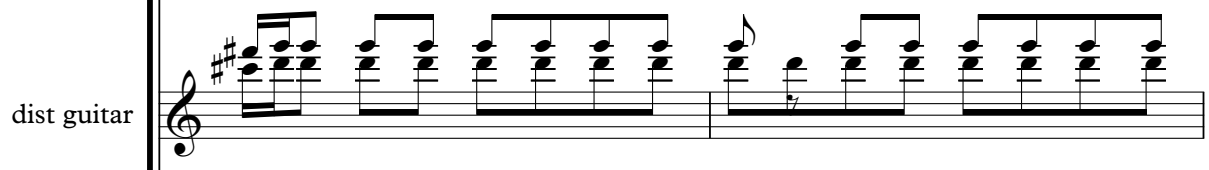
dist guitar 

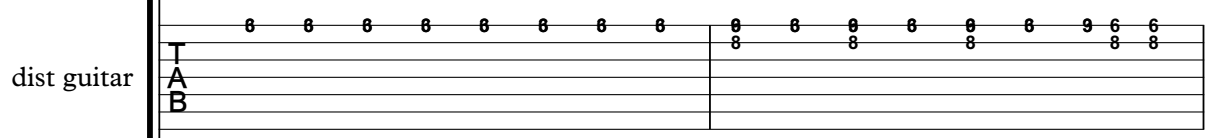
dist guitar 

bass 

bri accou piano 

82

drums

accou steel guitar

muted guitar

clean guitar

dist guitar

dist guitar

dist guitar

bass

bri accou piano

84

85

drums

accou steel guitar

muted guitar

clean guitar

dist guitar

dist guitar

dist guitar

bass

bri accou piano

- accou steel guitar:** An acoustic steel guitar part with a melodic line and sustained chords.
- clean guitar:** A guitar part with a sparse melodic line and some chords.
- dist guitar (middle):** A distorted guitar part with a melodic line and sustained notes.
- dist guitar (bottom):** A guitar tab for a distorted guitar part, showing triplet rhythms on the strings.

87

drums

accou steel guitar

muted guitar

clean guitar

dist guitar

bass

bri accou piano

89

drums

accou steel guitar

muted guitar

clean guitar

dist guitar

bass

bri accou piano

T
A
B

1 0 1 | 1 0 3 8

91

drums

accou steel guitar

muted guitar

clean guitar

dist guitar

bass

bri accou piano

93

drums

accou steel guitar

muted guitar

clean guitar

dist guitar

T	1	0	1	0	2	0	1	0
A	2	0	2	2	0	2	2	0
B	0	0	0	0	0	0	0	0

bass

bri accou piano

95

drums

accou steel guitar

muted guitar

clean guitar

dist guitar

bass

bri accou piano

97

drums

accou steel guitar

muted guitar

clean guitar

dist guitar

bass

bri accou piano

4 6 6 0 8 3 0 3 0

T
A
B

99

drums

accou steel guitar

muted guitar

clean guitar

dist guitar

bass

bri accou piano

101

drums

accou steel guitar

muted guitar

clean guitar

dist guitar

bass

bri accou piano

27	27	27	27	27	27	27	28
T	24	24	24	24	24	24	
A							
B	3					3	10 3

102

drums

accou steel guitar

muted guitar

clean guitar

dist guitar

bass

bri accou piano

103

drums

accou steel guitar

muted guitar

clean guitar

dist guitar

bass

bri accou piano

104

drums

accou steel guitar

muted guitar

clean guitar

dist guitar

bass

bri accou piano

105

drums

accou steel guitar

muted guitar

clean guitar

dist guitar

bass

bri accou piano

106

drums

accou steel guitar

muted guitar

clean guitar

dist guitar

bass

bri accou piano

107

drums

accou steel guitar

muted guitar

clean guitar

dist guitar

bass

bri accou piano

109

drums

acoustic steel guitar

muted guitar

clean guitar

dist guitar

bass

bridge acoustic piano

111

drums

acoustic steel guitar

muted guitar

clean guitar

dist guitar

bass

bridge acoustic piano

113

drums

accou steel guitar

muted guitar

clean guitar

dist guitar

bass

bri accou piano

115

drums

accou steel guitar

muted guitar

clean guitar

dist guitar

bass

bri accou piano

117

drums

accou steel guitar

muted guitar

clean guitar

dist guitar

bass

bri accou piano

119

drums

accou steel guitar

muted guitar

clean guitar

dist guitar

bass

bri accou piano

122

drums

accou steel guitar

muted guitar

clean guitar

dist guitar

bass

bri accou piano

124

drums

accou steel guitar

muted guitar

clean guitar

dist guitar

dist guitar

T 3 1

A 2 0 0

B

bass

piano lead

126

drums

accou steel guitar

clean guitar

dist guitar

dist guitar

1
 6 3 3 3 3 3 3 3 3 3 6 3 3 3 3 3 3 3 3 3 3 3 3 3 3
 T A B 7 7

bass

piano lead

127

drums

accou steel guitar

clean guitar

dist guitar

dist guitar

1 1 1 1 1 1 1 1 1 1 1 1 1 1 1 0 4 0
 3 3 7 3 3 3 3 3 3 3 3 3 3 3 3 6 8
 T A B 10

bass

piano lead

128

accou steel guitar

dist guitar

dist guitar

Lee Roy Parnell - Country Down My Soul

drums

♩ = 168,000397

6

10

14

18

22

26

30

34

38

V.S.

drums

drums 3

82

86

90

94

98

101

104

108

112

116

V.S.

4

120

drums

124

126

Lee Roy Parnell - Country Down My Soul

accou steel guitar

♩ = 168,000397

6

10

14

18

22

26

30

34

38

42

V.S.

46

50

54

58

62

66

70

74

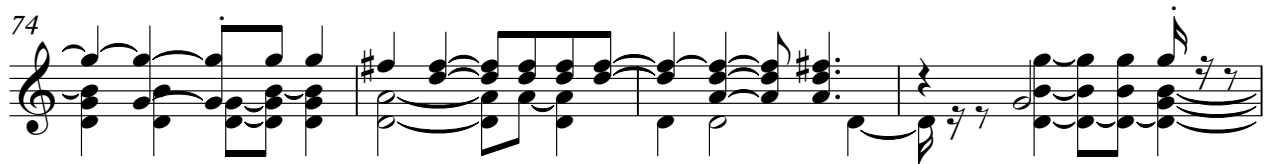

78

82

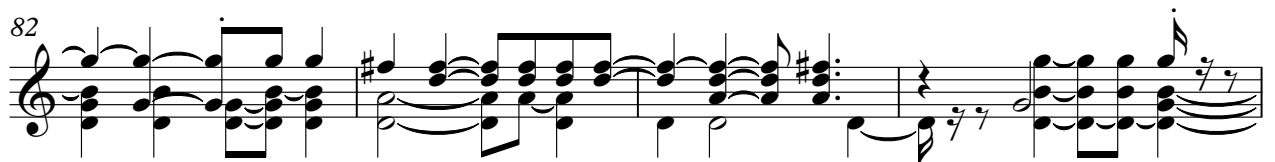

86

90

94

98

102

106

110

114

119

124

4

accou steel guitar

127

2

Lee Roy Parnell - Country Down My Soul

muted guitar

♩ = 168,000397

2

6

8

10

12

14

16

18

20

22

V.S.

24

26

28

30

32

34

36

38

40

42

44

46

48

50

52

54

56

58

60

62

V.S.

64

66

68

71

73

75

77

79

81

83

85

87

89

91

93

95

97

99

101

103

105

107

109

111

113

115

117

119

123

Lee Roy Parnell - Country Down My Soul

clean guitar

♩ = 168,000397

2

6

10

14

18

22

26

30

34

39

V.S.

83

87

91

95

99

103

107

111

115

120

V.S.

4

clean guitar

124

127

Lee Roy Parnell - Country Down My Soul

dist guitar

♩ = 168,000397

dist guitar

59

63

67

72

76

79

82

86

92

99

dist guitar

3

105

2

111

115

4

123

126

2

dist guitar

Lee Roy Parnell - Country Down My Soul

♩ = 168,000397

81

81 82 83 84

85

85 86 87 88

44

Lee Roy Parnell - Country Down My Soul

dist guitar

♩ = 168,000397

12 **10**

25

27 **10** **2**

42 **2** **2**

49 **2**

53

55 **24**

81 **2**

86 **2**

91 **2** **2**

2 97

dist guitar

4 5 5 6 6 0 0 3 0 3 0

2

101

27 27 27 27 27 27 27 28 27 27 27 27 27 27 27 28

24 24 24 24 24 24 24 24 24 24 24 24 24

3 3 3 3 3 3 3 3 3 3 3 3 3 3 3 3

10 14

2

103

1 1 1 1 1 1 1 1 1 1 1 1 1 1 1 1 1

0 0 0 0 0 0 0 0 0 0 0 0 0 0 0 0 0

4 3 0 0 0 0 4 3 3 0 0 0 4 3 3 0 4 4 4 0 3 3 0 4 4

2

107

3 6 3 6 3 6 6 6 3 6 6 3 0

0 0 0 0 0 0 0 0 0 0 0 0

0 0 0 0 0 0 0 0 0 0 0 0

10

5

124

3 1 2 0 0

1 1 1 1 1 1 1 1 1 1 1 1 1 1 1 1

3 3 3 3 3 3 3 3 3 3 3 3 3 3 3 3

126

1 1 1 1 1 1 1 1 1 1 1 1 1 1 1 1 1

6 3 3 3 3 3 3 3 3 3 3 3 3 3 3 3

7 7 7 7 7 7 7 7 7 7 7 7 7 7 7 7

127

1 1 1 1 1 1 1 1 1 1 1 0

3 3 3 3 3 3 3 3 3 3 3 3 3 3 3 3 3 4 0

7 7 7 7 7 7 7 7 7 7 7 7 7 7 7 7 7 10 6 3 2

Lee Roy Parnell - Country Down My Soul

bass

♩ = 168,000397

2

7

12

17

23

28

33

38

43

48

V.S.

54

59

64

69

74

79

84

89

94

99

105

110

116

121

124

3

Lee Roy Parnell - Country Down My Soul

bri accou piano

♩ = 168,000397

4

6

6

6

8

12

16

20

24

27

31

35

V.S.

39

42

46

50

54

57

61

64

68

72

V.S.

110

114

118

122

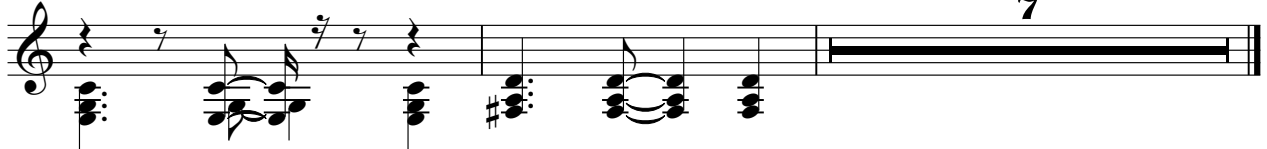

Lee Roy Parnell - Country Down My Soul

piano lead

♩ = 168,000397

55

59

72

75

77

78

79

125

127

44

3

3

3