

Lee Roy Parnell - You're my Hearts Desire

♩ = 115,000031

lead guitar 2

lead guitar 3

vocals

vocalist

drums

piano

rhythm guitar

bass

Organ

♩ = 115,000031

lead guitar

6

drums

piano

rhythm guitar

bass

Organ

lead guitar

10

vocals

drums

piano

rhythm guitar

bass

Organ

lead guitar

13

vocals

drums

piano

rhythm guitar

bass

16

vocals

drums

piano

rhythm guitar

bass

19

vocals

drums

piano

rhythm guitar

bass

Organ

lead guitar

22

vocals

vocalist

drums

piano

rhythm guitar

bass

Organ

lead guitar

26

vocals

vocalist

drums

piano

rhythm guitar

bass

Organ

lead guitar

29

vocals

vocalist

drums

piano

rhythm guitar

bass

Organ

lead guitar

32

vocals

vocalist

drums

piano

rhythm guitar

bass

Organ

lead guitar

35

vocals

vocalist

drums

piano

rhythm guitar

bass

Organ

lead guitar

38

vocals

drums

piano

rhythm guitar

bass

Organ

lead guitar

41

vocals

drums

piano

rhythm guitar

bass

Organ

lead guitar

44

vocals

drums

piano

rhythm guitar

bass

47

vocals

drums

piano

rhythm guitar

bass

50

vocals

drums

piano

rhythm guitar

bass

Organ

lead guitar

53

vocals

vocalist

drums

piano

rhythm guitar

bass

Organ

lead guitar

56

vocals

vocalist

drums

piano

rhythm guitar

bass

Organ

lead guitar

59

vocals

vocalist

drums

piano

rhythm guitar

bass

Organ

lead guitar

62

vocals

vocalist

drums

piano

rhythm guitar

bass

Organ

lead guitar

65

vocals

vocalist

drums

piano

rhythm guitar

bass

Organ

lead guitar

69

lead guitar 2

vocals

vocalist

drums

piano

rhythm guitar

bass

Organ

lead guitar

72

lead guitar 2

vocals

drums

piano

rhythm guitar

bass

lead guitar

76

lead guitar 2

vocals

drums

piano

rhythm guitar

bass

Organ

lead guitar

80

lead guitar 2

vocals

vocalist

drums

piano

rhythm guitar

bass

Organ

lead guitar

84

vocals

vocalist

drums

piano

rhythm guitar

bass

Organ

lead guitar

88

vocals

vocalist

drums

piano

rhythm guitar

bass

Organ

lead guitar

91

vocals

drums

piano

rhythm guitar

bass

Organ

lead guitar

95

drums

piano

rhythm guitar

bass

Organ

lead guitar

99

lead guitar 2

lead guitar 3

drums

piano

rhythm guitar

bass

Organ

lead guitar

103

lead guitar 2
lead guitar 3
drums
piano
rhythm guitar
bass
lead guitar

105

lead guitar 2
lead guitar 3
vocalist
drums
piano
rhythm guitar
bass
Organ
lead guitar

Lee Roy Parnell - You're my Hearts Desire

lead guitar 2

♩ = 115,000031

69 2

75

75

80

19

103

2

lead guitar 3

Lee Roy Parnell - You're my Hearts Desire

♩ = 115,000031

98

103

2

Lee Roy Parnell - You're my Hearts Desire

vocals

♩ = 115,000031

9

14

19

23

27

32

35

38

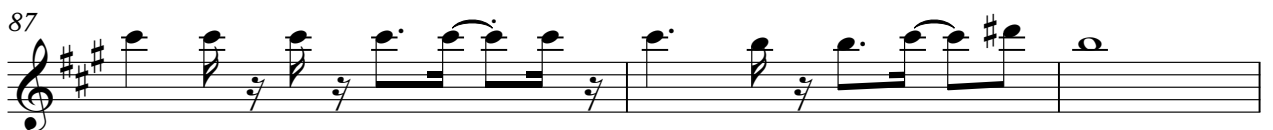
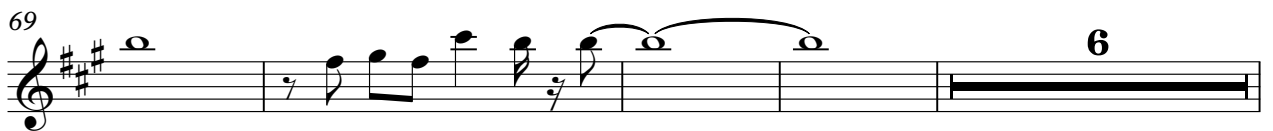

vocals

3

90

16

Lee Roy Parnell - You're my Hearts Desire

vocalist

♩ = 115,000031

21

26

33 16

54

60

66 12

83

88 17 2

Lee Roy Parnell - You're my Hearts Desire

drums

♩ = 115,000031

6

10

14

18

22

26

30

34

38

V.S.

42

46

50

54

58

62

66

70

74

78

82

86

90

94

98

102

105

Lee Roy Parnell - You're my Hearts Desire

piano

♩ = 115,000031

V.S.

19

22

25

28

31

34

37

40

43

46

49

52

55

58

61

64

67

70

73

76

79

82

85

88

91

94

97

100

103

105

Lee Roy Parnell - You're my Hearts Desire

rhythm guitar

♩ = 115,000031

5

8

11

14

17

21

25

28

31

V.S.

34

37

40

43

46

49

53

57

60

63

66

69

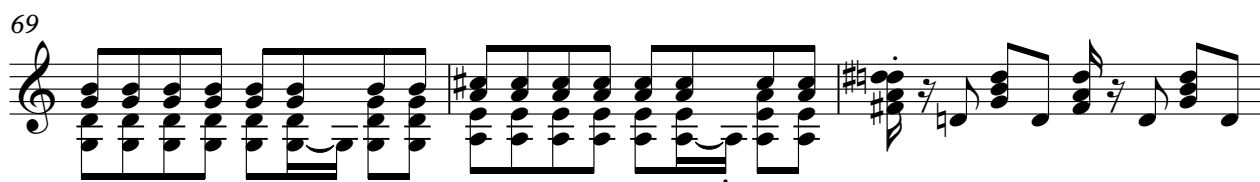

72

75

78

83

86

89

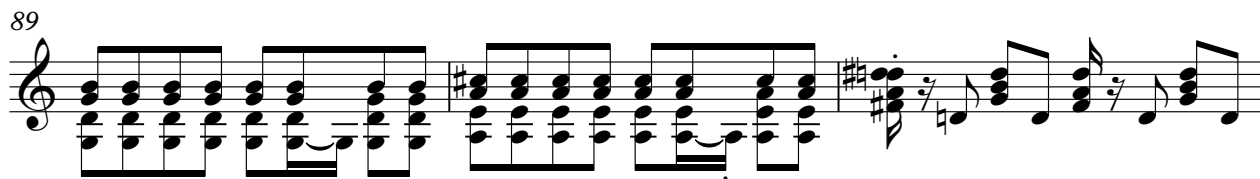

92

95

V.S.

98

101

104

106

Lee Roy Parnell - You're my Hearts Desire

bass

♩ = 115,000031

2

6

9

12

15

18

21

25

28

31

V.S.

4

bass

99

102

105

Lee Roy Parnell - You're my Hearts Desire

Organ

♩ = 115,000031

2 6

8

3 8

20

3

24

3

31

3

39

6 3 8

51

60

68

82

88

94

99

Lee Roy Parnell - You're my Hearts Desire

lead guitar

♩ = 115,000031

6

10

20

23

26

29

32

35

39

V.S.

2

lead guitar

43

8

53

56

59

62

65

69

74

4

83

87

lead guitar

91

95

99

103

105
