

# Leroy Van Dyke - Walk on By

0.0"  
1.1.00  
Walk on By

♩ = 140,000137

2

7

Drums

Piano

Piano

Guitar

Lead

Guitar

Bass

Just Wa lk on by,

9

Drums

Piano

Piano

Lead

Guitar

Bass

wa ion the cor ner

11 3

Drums

Piano

Piano

Lead

Guitar

Bass

lo ve y but we re stran

I

13

Drums

Piano

Piano

Lead

Guitar

Bass

gers when we me

15

Drums

Piano

Piano

Guitar

Lead

Guitar

Bass

Just walk on b y

17

Drums

Piano

Piano

Lead

Guitar

Bass

wait on the corner

19 5

Drums

Piano

Piano

Lead

Guitar

Bass

I lo u but we're stran

21

Drums

Piano

Piano

Lead

Guitar

Bass

gers when we meet

23

Drums

Piano

Piano

Lead

Guitar

Bass

If i see youtom mo row on

26

Drums

Piano

Piano

Lead

Guitar

Bass

some street in to wn Par do me

28

Drums

Piano

Piano

Lead

Guitar

Bass

do n't say Hel lo

31

Drums

Piano

Piano

Lead

Guitar

Bass

I be long t a n o

33

Drums

Piano

Piano

Lead

Guitar

Bass

after it would n't look so go

35

Drums

Piano

Piano

Lead

Guitar

Bass

od Ten ow so mem n o t sup o secto

38

Drums

Piano

Piano

Guitar

Lead

Guitar

Bass

know

Just walk on

40

Drums

Piano

Piano

Lead

Guitar

Bass

by,

41

Drums

Piano

Piano

Lead

Guitar

Bass

Wait cor ner

3

43

Drums

Piano

Piano

Lead

Guitar

Bass

lo ve yo u be twe re

3

45

Drums

Piano

Piano

Lead

Guitar

Bass

stran gets when we me et

3

47

Drums

Piano

Piano

Guitar

Lead

Guitar

Bass

Just walk on by

49

Drums

Piano

Piano

Lead

Guitar

Bass

wait on the corner

51

Drums

Piano

Piano

Lead

Guitar

Bass

u bat we e' st

53

Drums

Piano

Piano

Lead

Guitar

Bass

gers wh en w e me

55 13

57

59

Drums

Piano

Piano

Lead

Guitar

Bass

61

Drums

Piano

Piano

Lead

Guitar

Bass

63 15

Drums

Piano

Piano

Guitar

Lead

Guitar

Bass

65

Drums

Piano

Piano

Lead

Guitar

Bass

67

Drums

Piano

Piano

Lead

Guitar

Bass

69

Drums

Piano

Piano

Lead

Guitar

Bass

71

Drums

Piano

Piano

Lead

Guitar

Bass

73 17

Drums

Piano

Piano

Lead

Guitar

Bass

ner in a place out side

75

Drums

Piano

Piano

Lead

Guitar

Bass

own To night we'll try to sa y goo

77

Drums

Piano

Piano

Lead

Guitar

Bass

dbye a gain

79

Drums

Piano

Piano

Lead

Guitar

Bass

Bu t i know it's not o

81 19

Drums

Piano

Piano

Lead

Guitar

Bass

ver, I'll call to mor row

83

Drums

Piano

Piano

Lead

Guitar

Bass

ight I ca n't let you go s o w

20

85

Drums

Piano

Piano

Guitar

Lead

Guitar

Bass

lyre tend Just walk on

88

Drums

Piano

Piano

Lead

Guitar

Bass

by, wait on the

90

Drums

Piano

Piano

Lead

Guitar

Bass

I lo

92

Drums

Piano

Piano

Lead

Guitar

Bass

but we re. stran gers wh in m

94

Drums

Piano

Piano

Guitar

Lead

Guitar

Bass

ekt

Ju

st walk

on

96

Drums

Piano

Piano

Lead

Guitar

Bass

by

wait

on the

98

Drums

Piano

Piano

Lead

Guitar

Bass

comer

lovey

100

Drums

Piano

Piano

Lead

Guitar

Bass

but we're str

gers wh en we me

102

Drums

Piano

Piano

Guitar

Lead

Guitar

Bass

104

Drums

Piano

Piano

Lead

Guitar

Bass

106

Drums

Piano

Piano

Guitar

Lead

Guitar

Bass

108

Sax

Drums

Piano

Guitar

Lead

Guitar

Bass

Sax

# Leroy Van Dyke - Walk on By

♩ = 140,000137

**107**

3

# Leroy Van Dyke - Walk on By

## Drums

♩ = 140,000137

6

9

12

15

18

21

24

27

30

V.S.

Drums

Drums

63

3

6

66

3

3

69

3

3

72

3

75

3

3

78

6

3

3

81

3

3

84

3

87

6

6

90

3

3

4

Drums

93

96

99

102

105

108

Piano

Leroy Van Dyke - Walk on By

$\text{♩} = 140,000137$

3

6

9

12

15

18

21

24

V.S.

30

36

41

44

47

50

53

56

59

62

65

68

71

75

80

85

89

92

95

98

101

104

107

Piano

Leroy Van Dyke - Walk on By

$\text{♩} = 140,000137$

2

6

10

13

17

20

23

27

3

3

3

V.S.

32

37

41

44

48

51

54

58

61

65

68

71

75

80

85

89

92

96

99

102

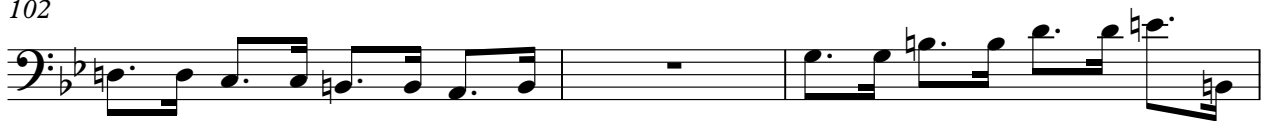

105

# Leroy Van Dyke - Walk on By

Guitar

♩ = 140,000137

6 7

16 23 7

48 7 7

64 23 7

96 7 3

107

# Leroy Van Dyke - Walk on By

Lead

$\text{♩} = 140,000137$

2

6 Just Walk on by, wa in the

10 cor ner I lo ve y

12 ou butwe`restran gerswherwe me et

15 . Justwalk on b y, wait on thecor

18 ner I lo ve yo u

20 butwe `restran gers wherwe m eet If i

24 see you tom mo row on somestreet in to wn Pardo n me

28 i f I do n` t say Hel lo

31 I be long to a n o ther, itwould n`lookso go V.S.

Lead

35  
  
 od Ten ow so meoian n o t sup o sed to

38  
  
 know Just walk on

40  
  
 by, Wait on the cor

42  
  
 ner I lo ve yo u buwe're

45  
  
 stran gerswherwe me et Just walk on

48  
  
 by wait on the comer

51  
  
 I lo ve yo u buwe'rst an gerswh enw e me

54  
  
 et

57  
  
 et

60  
  
 et

63

66

69

I n a dim

72

litcor ner in a place out side own Tonight we'll try

76

to sa y goo dbye a gain

79

Bu t i know it's not o ver, I'll call to morrow

83

ight I ca n't let you go so w hys

86

tend Just walk on by,

89

wait on ther ner I lo ve yo

92

u but we re stran gers when we m eet

V.S.

4

95

Ju st walk on by

97

wait on the comer I lo vey

100

ou but we`restr an gers wh en we me et

103

106

# Leroy Van Dyke - Walk on By

Guitar

$\text{♩} = 140,000137$

7

11

14

18

22

25

28

32

36

40

V.S.

# Leroy Van Dyke - Walk on By

Bass

♩ = 140,000137

7

10

13

16

19

22

27

33

39

V.S.

43

46

49

52

56

59

62

65

68

71

76

82

87

91

94

97

100

104

107

