

♩ = 167,999939

Musical score for the first system, featuring the following instruments and parts:

Tempo: ♩ = 167,999939

Musical score for the second system, featuring the following instruments and parts:

Tempo: ♩ = 167,999939

7

Syn. Str.

FX 3

10

Tba.

Syn. Str.

FX 3

13

Tba.

Syn. Str.

FX 3

15

Tba.

Syn. Str.

FX 3

17

Tba.

Syn. Str.

FX 3

19

Tba.

Syn. Str.

FX 3

21

Tba.

Syn. Str.

FX 3

23

Tba.

Syn. Str.

FX 3

25

Tba.

Syn. Str.

FX 3

27

Tba.

Syn. Str.

FX 3

Solo

29

Tba.

Syn. Str.

FX 3

Solo

31

Tba.

Syn. Str.

FX 3

Solo

33

Tba.

Syn. Str.

FX 3

Solo

6

35

Tba.

Perc.

Syn. Str.

FX 3

Solo

37

Tba.

Perc.

Syn. Str.

FX 3

Solo

39

Tba.

Perc.

Syn. Str.

FX 3

Solo

41

Tba.

Perc.

Syn. Str.

FX 3

Solo

43

S. Bass

Lead 2

45

S. Bass

Lead 2

Two systems of musical notation. The first system contains measures 45 and 46. The second system contains measures 47 and 48. Each system has two staves: 'S. Bass' (bass clef) and 'Lead 2' (treble clef). The S. Bass part consists of eighth-note chords. The Lead 2 part consists of quarter notes with rests.

47

S. Bass

Lead 2

Two systems of musical notation. The first system contains measures 47 and 48. The second system contains measures 49 and 50. Each system has two staves: 'S. Bass' (bass clef) and 'Lead 2' (treble clef). The S. Bass part consists of eighth-note chords. The Lead 2 part consists of quarter notes with rests.

49

Perc.

S. Bass

Lead 2

Two systems of musical notation. The first system contains measures 49 and 50. The second system contains measures 51 and 52. Each system has three staves: 'Perc.' (percussion clef), 'S. Bass' (bass clef), and 'Lead 2' (treble clef). The Perc. part has symbols like circles with 'x' and asterisks. The S. Bass part consists of eighth-note chords. The Lead 2 part consists of quarter notes with rests.

51

Perc.

S. Bass

Lead 2

Two systems of musical notation. The first system contains measures 51 and 52. The second system contains measures 53 and 54. Each system has three staves: 'Perc.' (percussion clef), 'S. Bass' (bass clef), and 'Lead 2' (treble clef). The Perc. part has symbols like circles with 'x' and asterisks. The S. Bass part consists of eighth-note chords. The Lead 2 part consists of quarter notes with rests.

53

Perc. S. Bass Lead 2

55

Perc. S. Bass Lead 2

57

Perc. S. Bass Lead 2

59 $\text{♩} = 167,999939$

Tba.

Perc.

S. Bass

Syn. Str.

FX 3 $\text{♩} = 167,999939$

61

Tba.

Perc.

S. Bass

Syn. Str.

FX 3

63

Tba.

Perc.

S. Bass

Syn. Str.

FX 3

65

Tba.

Perc.

S. Bass

Syn. Str.

FX 3

67

Tba.

Perc.

S. Bass

Syn. Str.

FX 3

69

Tba.

Perc.

S. Bass

Syn. Str.

FX 3

71

Tba.

Perc.

S. Bass

Syn. Str.

FX 3

73

Tba.

Perc.

S. Bass

Syn. Str.

FX 3

75

Tba.

Perc.

S. Bass

Syn. Str.

FX 3

Solo

77

Tba.

Perc.

S. Bass

Syn. Str.

FX 3

Solo

79

Tba.

Perc.

S. Bass

Syn. Str.

FX 3

Solo

$\text{♩} = 167,999939$

81

Tba.

Perc.

S. Bass

Syn. Str.

FX 3

Solo

$\text{♩} = 167,999939$

83

Tba.

Perc.

S. Bass

Syn. Str.

FX 3

Solo

84

Tba.

Perc.

S. Bass

Syn. Str.

FX 3

Solo

85

Tba.

Perc.

S. Bass

Syn. Str.

FX 3

Solo

86

Tba.

Perc.

S. Bass

Syn. Str.

FX 3

Solo

87

Tba.

Perc.

S. Bass

Syn. Str.

FX 3

Solo

88

Tba.

Perc.

S. Bass

Syn. Str.

FX 3

Solo

89

Tba.

Perc.

S. Bass

Syn. Str.

FX 3

Solo

90

Tba.

Perc.

S. Bass

Syn. Str.

FX 3

Solo

91

Perc.

Flex.

S. Bass

Syn. Str.

Lead 2

93

Perc.

Flex.

S. Bass

Syn. Str.

Lead 2

95

97

99

Perc.

Flex.

S. Bass

Syn. Str.

Lead 2

101

$\text{♩} = 167,999939$

Perc.

Flex.

S. Bass

Syn. Str.

Lead 2

103

Perc. Flex. S. Bass Syn. Str. Lead 2

105

Perc. Flex. S. Bass Syn. Str. Lead 2

107

Perc. S. Bass Lead 2

109

Perc.

S. Bass

Lead 2

Double bar line

111

Perc.

S. Bass

Lead 2

Double bar line

113

Perc.

S. Bass

Lead 2

Double bar line

115

Perc.

S. Bass

Lead 2

Double bar line

117

Perc.

S. Bass

Lead 2

119

Perc.

S. Bass

Lead 2

121

Perc.

S. Bass

Lead 2

123

Tba.

Perc.

S. Bass

Syn. Str.

FX 3

125

Tba.

Perc.

S. Bass

Syn. Str.

FX 3

127 $\text{♩} = 167,999939$

Tba.

Perc.

S. Bass

Syn. Str.

FX 3 $\text{♩} = 167,999939$

==

129

Tba.

Perc.

S. Bass

Syn. Str.

FX 3

131

Tba.

Perc.

S. Bass

Syn. Str.

FX 3

133

Tba.

Perc.

S. Bass

Syn. Str.

FX 3

135

Tba.

Perc.

S. Bass

Syn. Str.

FX 3

137

Tba.

Perc.

S. Bass

Syn. Str.

FX 3

139

Tba.

Perc.

S. Bass

Syn. Str.

FX 3

Solo

141

Tba.

Perc.

S. Bass

Syn. Str.

FX 3

Solo

143

Tba.

Perc.

S. Bass

Syn. Str.

FX 3

Solo

145

Tba.

Perc.

S. Bass

Syn. Str.

FX 3

Solo

147

Tba.

Perc.

S. Bass

Syn. Str.

FX 3

Solo

148

$\text{♩} = 167,999939$

Tba.

Perc.

S. Bass

Syn. Str.

FX 3

Solo

$\text{♩} = 167,999939$

149

Tba.

Perc.

S. Bass

Syn. Str.

FX 3

Solo

150

Tba.

Perc.

S. Bass

Syn. Str.

FX 3

Solo

151

Tba.

Perc.

S. Bass

Syn. Str.

FX 3

Solo

152

Tba.

Perc.

S. Bass

Syn. Str.

FX 3

Solo

153

Tba.

Perc.

S. Bass

Syn. Str.

FX 3

Solo

154

Tba.

Perc.

Flex.

S. Bass

Syn. Str.

FX 3

Solo

156

Flex.

S. Bass

Syn. Str.

159

Flex.

S. Bass

Syn. Str.

161

Perc.

Flex.

S. Bass

Syn. Str.

164

Perc.

Flex.

Syn. Str.

166

Perc.

Flex.

Syn. Str.

168

Perc.

Flex.

Syn. Str.

170

Perc.

Flex.

Syn. Str.

Tuba

♩ = 167,999939

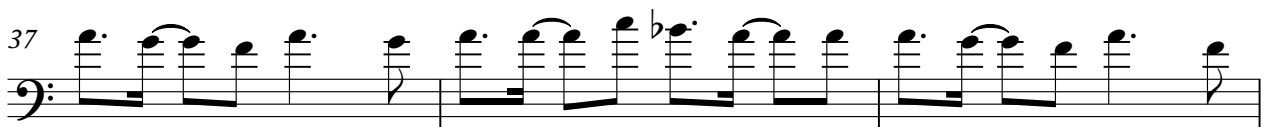

2

Tuba
♩ = 167,999939

59

62

66

69

73

77

81

♩ = 167,999939

85

89

♩ = 167,999939

11 **21**

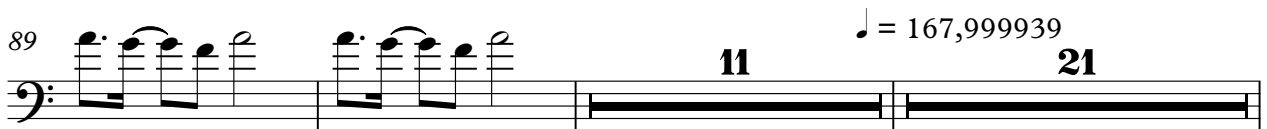

123

Tuba

126 $\text{♩} = 167,999939$

130

133

137

141

145 $\text{♩} = 167,999939$

149

152

Percussion

♩ = 167,999939

32

36

38

40

42

6

51

53

55

57

59

♩ = 167,999939

V.S.

Percussion

61

63

65

67

69

71

73

75

77

79

Percussion
♩ = 167,999939

81

83

84

85

86

87

88

89

90

92

94

96

98

100

102 $\text{♩} = 167,999939$

104

106

108

110

112

114

116

118

120

122

124

126

$\text{♩} = 167,999939$

128

130

132

V.S.

134

136

138

140

142

144

146

148 $\text{♩} = 167,999939$

149

150

Percussion

151

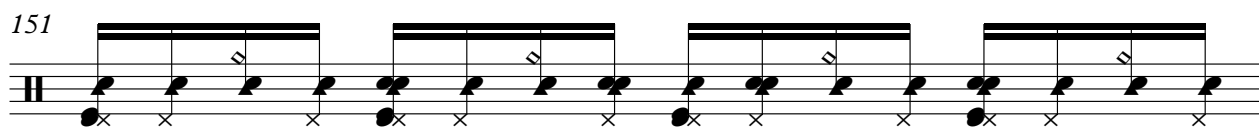

152

153

154

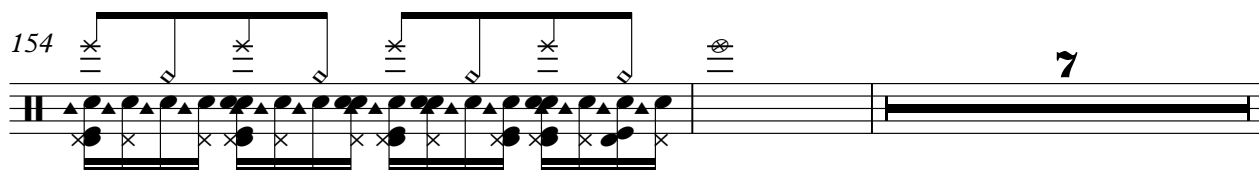

163

165

167

169

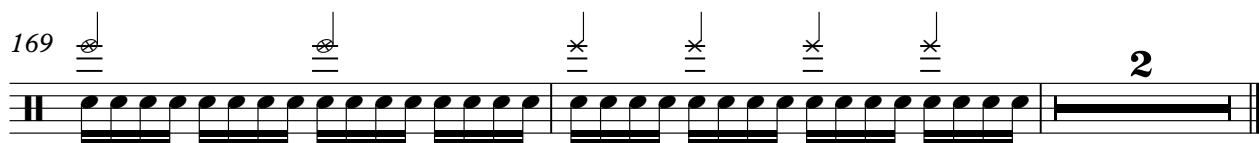

Flexatone

- Measures 1-59: A single rest.
- Measures 60-81: A single rest.
- Measures 82-90: A single rest.
- Measures 107-127: A single rest.
- Measures 168-169: A single rest.

Synth Bass

♩ = 167,999939

42

45

48

51

54

57

60 ♩ = 167,999939

63

66

69

V.S.

72

75

78

81

84

87

90

93

96

99

102 ♩ = 167,999939

A single musical staff in bass clef containing the first measure of a synth bass line. It features a sequence of eighth notes with stems pointing down, grouped in pairs.

105

A single musical staff in bass clef containing the first measure of a synth bass line. It features a sequence of eighth notes with stems pointing down, grouped in pairs.

108

A single musical staff in bass clef containing the first measure of a synth bass line. It features a sequence of eighth notes with stems pointing down, grouped in pairs.

111

A single musical staff in bass clef containing the first measure of a synth bass line. It features a sequence of eighth notes with stems pointing down, grouped in pairs.

114

A single musical staff in bass clef containing the first measure of a synth bass line. It features a sequence of eighth notes with stems pointing down, grouped in pairs.

117

A single musical staff in bass clef containing the first measure of a synth bass line. It features a sequence of eighth notes with stems pointing down, grouped in pairs.

120

A single musical staff in bass clef containing the first measure of a synth bass line. It features a sequence of eighth notes with stems pointing down, grouped in pairs.

123

A single musical staff in bass clef containing the first measure of a synth bass line. It features a sequence of eighth notes with stems pointing down, grouped in pairs.

126

♩ = 167,999939

A single musical staff in bass clef containing the first measure of a synth bass line. It features a sequence of eighth notes with stems pointing down, grouped in pairs.

129

A single musical staff in bass clef containing the first measure of a synth bass line. It features a sequence of eighth notes with stems pointing down, grouped in pairs.

V.S.

132

135

138

141

144

147

♩ = 167,999939

150

153

156

159

Synth Bass

161

Synth Strings

♩ = 167,999939

2

11

20

29

38

16

61

70

79

88

97

♩ = 167,999939

♩ = 167,999939

♩ = 167,999939

V.S.

Synth Strings

♩ = 167,999939

106

16

129

138

147

♩ = 167,999939

156

164

Lead 2 (Sawtooth)

♩ = 167,999939

42

46

50

54

58

♩ = 167,999939

22

9

91

95

99

♩ = 167,999939

103

107

V.S.

2

Lead 2 (Sawtooth)

112

117

122

FX 3 (Crystal)

♩ = 167,999939
2

6
9
12
15
18
21
24
27
30

V.S.

2

FX 3 (Crystal)

33

36

39

42

16

= 167,999939

60

63

66

69

72

75

FX (Crystal) 3

78

81

84

87

90

11 21

123

126

129

132

135

♩ = 167,999939

V.S.

4

138 FX 3 (Crystal)

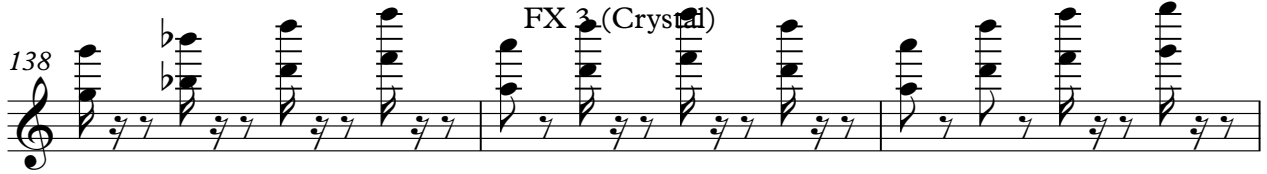

141

144

♩ = 167,999939

147

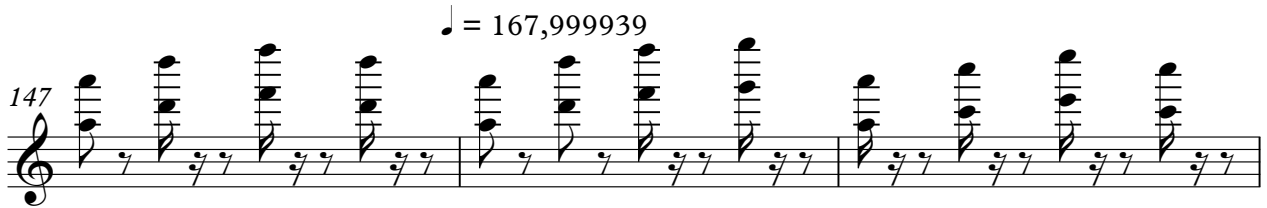

150

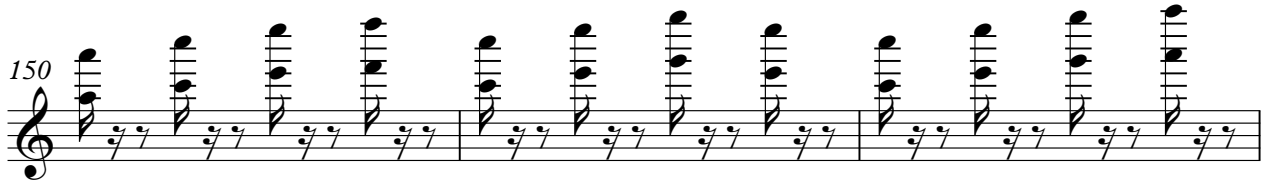

153

18

Solo

♩ = 167,999939

26

29

32

35

38

41

43

♩ = 167,999939

17 **15**

75

78

81

♩ = 167,999939

84

87

90

♩ = 167,999939

11 **25**

127

♩ = 167,999939

12

141

144

147

♩ = 167,999939

Solo

150

153

18