

Linda Ronstadt - Blue Bayou

0.0"
1.1,00
<http://members.aol.com/NortonMIDI/index.htm>

4.4"
3.1,00
This sequence was made in less

♩ = 109,999908

4

G.MIDI Drums

Melody #1 (Marimba)

SteelStrGuitar

FingerE.Bass

RhodesPiano

Melody #2 (Marimba)

6

G.MIDI Drums

Melody #1 (Marimba)

SteelStrGuitar

FingerE.Bass

RhodesPiano

Melody #2 (Marimba)

8

G.MIDI Drums

Melody #1 (Marimba)

SteelStrGuitar

FingerE.Bass

RhodesPiano

Melody #2 (Marimba)

22.0"
11.1,00
than 5 minutes using a NORTON

10

G.MIDI Drums

Melody #1 (Marimba)

SteelStrGuitar

FingerE.Bass

RhodesPiano

Melody #2 (Marimba)

12

G.MIDI Drums

Melody #1 (Marimba)

SteelStrGuitar

FingerE.Bass

RhodesPiano

Melody #2 (Marimba)

14

G.MIDI Drums

Melody #1 (Marimba)

SteelStrGuitar

FingerE.Bass

RhodesPiano

Melody #2 (Marimba)

16

G.MIDI Drums

Melody #1 (Marimba)

SteelStrGuitar

FingerE.Bass

RhodesPiano

Melody #2 (Marimba)

39.6"
19.1,00
MUSIC USER STYLE DISK and/or

18

G.MIDI Drums

Steel Drums

Melody #1 (Marimba)

SteelStrGuitar

FingerE.Bass

RhodesPiano

Melody #2 (Marimba)

20

G.MIDI Drums

Steel Drums

Melody #1 (Marimba)

SteelStrGuitar

FingerE.Bass

RhodesPiano

Melody #2 (Marimba)

22

G.MIDI Drums

Steel Drums

Melody #1 (Marimba)

SteelStrGuitar

FingerE.Bass

RhodesPiano

Melody #2 (Marimba)

Detailed description of the musical score: The score is arranged in a system with seven staves. The top staff is for G.MIDI Drums, showing a rhythmic pattern of eighth and sixteenth notes with 'x' marks above. The second staff is for Steel Drums, featuring a melodic line with triplets and rests. The third staff is Melody #1 (Marimba), a simple melodic line. The fourth staff is SteelStrGuitar, showing a complex melodic line with many sixteenth notes. The fifth staff is FingerE.Bass, a bass line with quarter and eighth notes. The sixth staff is RhodesPiano, showing chords in the right hand and a bass line in the left hand. The seventh staff is Melody #2 (Marimba), another simple melodic line. The page number '22' is at the top left of the first staff, and '7' is at the top right of the page.

24

G.MIDI Drums

Steel Drums

Melody #1 (Marimba)

SteelStrGuitar

FingerE.Bass

RhodesPiano

Melody #2 (Marimba)

26

G.MIDI Drums

Steel Drums

Melody #1 (Marimba)

SteelStrGuitar

FingerE.Bass

RhodesPiano

Melody #2 (Marimba)

28

G.MIDI Drums

Steel Drums

Melody #1 (Marimba)

SteelStrGuitar

FingerE.Bass

RhodesPiano

Melody #2 (Marimba)

Detailed description of the musical score for page 10, measures 28-29. The score is arranged in a vertical stack of staves. The top staff is for G.MIDI Drums, showing a complex rhythmic pattern with many 'x' marks above the notes. The second staff is for Steel Drums, featuring a melodic line with a triplet of eighth notes in the final measure. The third staff is Melody #1 (Marimba), with a melodic line and a triplet of eighth notes in the first measure. The fourth staff is SteelStrGuitar, showing a melodic line with some accidentals and a few chords. The fifth staff is FingerE.Bass, with a simple bass line. The sixth staff is RhodesPiano, with a complex chordal accompaniment in the first measure and a simpler line in the second. The bottom staff is Melody #2 (Marimba), with a melodic line and a triplet of eighth notes in the first measure.

- G.MIDI Drums:** Features a complex rhythmic pattern with various drum sounds indicated by 'x' marks above the notes.

32

G.MIDI Drums

Steel Drums

Melody #1 (Marimba)

SteelStrGuitar

FingerE.Bass

RhodesPiano

Melody #2 (Marimba)

34

G.MIDI Drums

Steel Drums

Melody #1 (Marimba)

SteelStrGuitar

FingerE.Bass

RhodesPiano

Melody #2 (Marimba)

36

G.MIDI Drums

Melody #1 (Marimba)

SteelStrGuitar

FingerE.Bass

RhodesPiano

Melody #2 (Marimba)

38

G.MIDI Drums

Melody #1 (Marimba)

SteelStrGuitar

FingerE.Bass

RhodesPiano

Melody #2 (Marimba)

40

G.MIDI Drums

Melody #1 (Marimba)

SteelStrGuitar

FingerE.Bass

RhodesPiano

Melody #2 (Marimba)

42

G.MIDI Drums

Melody #1 (Marimba)

SteelStrGuitar

FingerE.Bass

RhodesPiano

Melody #2 (Marimba)

44

G.MIDI Drums

Melody #1 (Marimba)

SteelStrGuitar

FingerE.Bass

RhodesPiano

Melody #2 (Marimba)

46

G.MIDI Drums

Melody #1 (Marimba)

SteelStrGuitar

FingerE.Bass

RhodesPiano

Melody #2 (Marimba)

48

G.MIDI Drums

Melody #1 (Marimba)

SteelStrGuitar

FingerE.Bass

RhodesPiano

Melody #2 (Marimba)

52

G.MIDI Drums

Steel Drums

Melody #1 (Marimba)

SteelStrGuitar

FingerE.Bass

RhodesPiano

Melody #2 (Marimba)

54

G.MIDI Drums

Steel Drums

Melody #1 (Marimba)

SteelStrGuitar

FingerE.Bass

RhodesPiano

Melody #2 (Marimba)

55

G.MIDI Drums

Steel Drums

Melody #1 (Marimba)

SteelStrGuitar

FingerE.Bass

RhodesPiano

Melody #2 (Marimba)

Detailed description of the musical score: The score is for page 20, starting at measure 55. It consists of seven staves. The top staff is for G.MIDI Drums, showing a complex rhythmic pattern with 'x' marks above notes. The second staff is for Steel Drums, featuring a melodic line with triplet markings. The third staff is for Melody #1 (Marimba), showing a melodic line with slurs. The fourth staff is for SteelStrGuitar, showing a melodic line with slurs. The fifth staff is for FingerE.Bass, showing a bass line. The sixth staff is for RhodesPiano, showing a chordal accompaniment. The seventh staff is for Melody #2 (Marimba), showing a melodic line with slurs.

57

G.MIDI Drums

Steel Drums

Melody #1 (Marimba)

SteelStrGuitar

FingerE.Bass

RhodesPiano

Melody #2 (Marimba)

2'07.7"
59.1,00
USA Fax/Voicemail 561-467-2420

59

G.MIDI Drums

Steel Drums

Melody #1 (Marimba)

SteelStrGuitar

FingerE.Bass

RhodesPiano

Melody #2 (Marimba)

Detailed description of the musical score: The score is for page 22, starting at measure 59. It features seven staves. The top staff is G.MIDI Drums, showing a complex rhythmic pattern with many 'x' marks above the notes. The second staff is Steel Drums, featuring a melodic line with a triplet of eighth notes in the first measure. The third staff is Melody #1 (Marimba), with a simple melodic line. The fourth staff is SteelStrGuitar, with a melodic line similar to the Marimba. The fifth staff is FingerE.Bass, with a bass line consisting of quarter notes. The sixth staff is RhodesPiano, with a chordal accompaniment in the right hand and a bass line in the left hand. The seventh staff is Melody #2 (Marimba), with another melodic line. A contact information box is located at the top right of the page.

61

G.MIDI Drums

Steel Drums

Melody #1 (Marimba)

SteelStrGuitar

FingerE.Bass

RhodesPiano

Melody #2 (Marimba)

Detailed description of the musical score: The score is for page 23, starting at measure 61. It features seven staves. The top staff, 'G.MIDI Drums', uses a drum set notation with 'x' marks above notes. The second staff, 'Steel Drums', is in treble clef with a key signature of one flat and includes triplet markings. The third staff, 'Melody #1 (Marimba)', is in treble clef. The fourth staff, 'SteelStrGuitar', is in treble clef with a key signature of one flat. The fifth staff, 'FingerE.Bass', is in bass clef. The sixth staff, 'RhodesPiano', is in grand staff notation. The seventh staff, 'Melody #2 (Marimba)', is in treble clef. The music concludes at measure 62.

63

G.MIDI Drums

Steel Drums

Melody #1 (Marimba)

SteelStrGuitar

FingerE.Bass

RhodesPiano

Melody #2 (Marimba)

Detailed description of the musical score: The score is for page 24, starting at measure 63. It consists of seven staves. The top staff, 'G.MIDI Drums', is in a high register and features a complex rhythmic pattern with 'x' marks above notes, indicating specific drum sounds. The second staff, 'Steel Drums', is in treble clef and features a melodic line with triplet markings. The third staff, 'Melody #1 (Marimba)', is in treble clef and features a simple melodic line. The fourth staff, 'SteelStrGuitar', is in treble clef and features a melodic line with a sharp sign. The fifth staff, 'FingerE.Bass', is in bass clef and features a simple bass line. The sixth staff, 'RhodesPiano', is in grand staff and features sustained chords in the right hand and a bass line in the left hand. The seventh staff, 'Melody #2 (Marimba)', is in treble clef and features a simple melodic line.

65

G.MIDI Drums

Steel Drums

Melody #1 (Marimba)

SteelStrGuitar

FingerE.Bass

RhodesPiano

Melody #2 (Marimba)

2'25.3"
67.1,00
E-Mail, NotesNortn@aol.com.

67

G.MIDI Drums

Melody #1 (Marimba)

SteelStrGuitar

FingerE.Bass

RhodesPiano

Melody #2 (Marimba)

69

G.MIDI Drums

Melody #1 (Marimba)

SteelStrGuitar

FingerE.Bass

RhodesPiano

Melody #2 (Marimba)

71

G.MIDI Drums

Melody #1 (Marimba)

SteelStrGuitar

FingerE.Bass

RhodesPiano

Melody #2 (Marimba)

73

G.MIDI Drums

Melody #1 (Marimba)

SteelStrGuitar

FingerE.Bass

RhodesPiano

Melody #2 (Marimba)

2'42.9"
75.1,00
Please distribute this sequence

75

G.MIDI Drums

Melody #1 (Marimba)

SteelStrGuitar

FingerE.Bass

RhodesPiano

Melody #2 (Marimba)

77

G.MIDI Drums

Melody #1 (Marimba)

SteelStrGuitar

FingerE.Bass

RhodesPiano

Melody #2 (Marimba)

79

G.MIDI Drums

Melody #1 (Marimba)

SteelStrGuitar

FingerE.Bass

RhodesPiano

Melody #2 (Marimba)

81

G.MIDI Drums

Melody #1 (Marimba)

SteelStrGuitar

FingerE.Bass

RhodesPiano

Melody #2 (Marimba)

3'00.5"
83.1,00
freely but keep this message

83

G.MIDI Drums

Steel Drums

Melody #1 (Marimba)

SteelStrGuitar

FingerE.Bass

RhodesPiano

Melody #2 (Marimba)

85

G.MIDI Drums

Steel Drums

Melody #1 (Marimba)

SteelStrGuitar

FingerE.Bass

RhodesPiano

Melody #2 (Marimba)

Detailed description of the musical score: The score is for page 30, starting at measure 85. It features seven staves. The top staff, 'G.MIDI Drums', uses a drum set notation with 'x' marks for cymbals and stems for other drums. The second staff, 'Steel Drums', is in treble clef with a 3-measure triplet. The third staff, 'Melody #1 (Marimba)', is in treble clef with a long note spanning across the bar line. The fourth staff, 'SteelStrGuitar', is in treble clef with a melodic line. The fifth staff, 'FingerE.Bass', is in bass clef with a simple bass line. The sixth staff, 'RhodesPiano', is in grand staff with chords and a bass line. The seventh staff, 'Melody #2 (Marimba)', is in treble clef with a melodic line.

87

G.MIDI Drums

Steel Drums

Melody #1 (Marimba)

SteelStrGuitar

FingerE.Bass

RhodesPiano

Melody #2 (Marimba)

89

G.MIDI Drums

Steel Drums

Melody #1 (Marimba)

SteelStrGuitar

FingerE.Bass

RhodesPiano

Melody #2 (Marimba)

3'18.1"
91.1,00
attached. Thank you.

91

G.MIDI Drums

Steel Drums

Melody #1 (Marimba)

SteelStrGuitar

FingerE.Bass

RhodesPiano

Melody #2 (Marimba)

93

G.MIDI Drums

Steel Drums

Melody #1 (Marimba)

SteelStrGuitar

FingerE.Bass

RhodesPiano

Melody #2 (Marimba)

- G.MIDI Drums:** Features a complex rhythmic pattern with many 'x' marks above the notes, indicating specific drum sounds or effects.
- RhodesPiano:** Provides harmonic support with chords in the right hand and a simple bass line in the left hand.
- Melody #2 (Marimba):** Provides a second melodic line, often in counterpoint to Melody #1.

95

G.MIDI Drums

Steel Drums

Melody #1 (Marimba)

SteelStrGuitar

FingerE.Bass

RhodesPiano

Melody #2 (Marimba)

97

G.MIDI Drums

Steel Drums

Melody #1 (Marimba)

SteelStrGuitar

FingerE.Bass

RhodesPiano

Melody #2 (Marimba)

3'35.7"
99.1,00
...

99

G.MIDI Drums

Melody #1 (Marimba)

SteelStrGuitar

FingerE.Bass

RhodesPiano

Melody #2 (Marimba)

101

G.MIDI Drums

Melody #1 (Marimba)

SteelStrGuitar

FingerE.Bass

RhodesPiano

Melody #2 (Marimba)

103

G.MIDI Drums

Melody #1 (Marimba)

SteelStrGuitar

FingerE.Bass

RhodesPiano

Melody #2 (Marimba)

105

G.MIDI Drums

Melody #1 (Marimba)

SteelStrGuitar

FingerE.Bass

RhodesPiano

Melody #2 (Marimba)

3'53.3"
107.1,00
Visit my website for more MIDIfiles

107

G.MIDI Drums

Melody #1 (Marimba)

SteelStrGuitar

FingerE.Bass

RhodesPiano

Melody #2 (Marimba)

109

G.MIDI Drums

Melody #1 (Marimba)

SteelStrGuitar

FingerE.Bass

RhodesPiano

Melody #2 (Marimba)

111

G.MIDI Drums

Melody #1 (Marimba)

SteelStrGuitar

FingerE.Bass

RhodesPiano

Melody #2 (Marimba)

113

G.MIDI Drums

Melody #1 (Marimba)

SteelStrGuitar

FingerE.Bass

RhodesPiano

Melody #2 (Marimba)

4'11.0"
115.1.00
<http://members.aol.com/NortonMIDI/index.htm>

115

G.MIDI Drums

Steel Drums

Melody #1 (Marimba)

SteelStrGuitar

FingerE.Bass

RhodesPiano

Melody #2 (Marimba)

117

G.MIDI Drums

Steel Drums

Melody #1 (Marimba)

SteelStrGuitar

FingerE.Bass

RhodesPiano

Melody #2 (Marimba)

119

G.MIDI Drums

Steel Drums

Melody #1 (Marimba)

SteelStrGuitar

FingerE.Bass

RhodesPiano

Melody #2 (Marimba)

121

G.MIDI Drums

Steel Drums

Melody #1 (Marimba)

SteelStrGuitar

FingerE.Bass

RhodesPiano

Melody #2 (Marimba)

Detailed description of the musical score: The score is for page 43, measures 121 and 122. It features seven staves. The top staff is for G.MIDI Drums, showing a complex rhythmic pattern with many 'x' marks above the notes. The second staff is for Steel Drums, featuring a melodic line with triplets and a 7-measure rest. The third staff is Melody #1 (Marimba), with a simple melodic line. The fourth staff is SteelStrGuitar, showing a melodic line with some chords. The fifth staff is FingerE.Bass, with a bass line. The sixth staff is RhodesPiano, with a chordal accompaniment. The seventh staff is Melody #2 (Marimba), with a simple melodic line. The page number 43 is in the top right corner, and the measure number 121 is at the start of the first staff.

4'28.6"
123.1,00
Elvis Lives!

123

G.MIDI Drums

Steel Drums

Melody #1 (Marimba)

SteelStrGuitar

FingerE.Bass

RhodesPiano

Melody #2 (Marimba)

125

G.MIDI Drums

Steel Drums

Melody #1 (Marimba)

SteelStrGuitar

FingerE.Bass

RhodesPiano

Melody #2 (Marimba)

127

G.MIDI Drums

Steel Drums

Melody #1 (Marimba)

SteelStrGuitar

FingerE.Bass

RhodesPiano

Melody #2 (Marimba)

129

G.MIDI Drums

Steel Drums

Melody #1 (Marimba)

SteelStrGuitar

FingerE.Bass

RhodesPiano

Melody #2 (Marimba)

Detailed description of the musical score: The score is for page 47, measures 129 and 130. It features seven staves. The top staff, 'G.MIDI Drums', uses a drum set notation with 'x' marks for cymbals and various note values for other drums. The second staff, 'Steel Drums', is in treble clef with a key signature of one sharp (F#) and contains a melodic line with eighth and quarter notes. The third staff, 'Melody #1 (Marimba)', is in treble clef and shows a melodic phrase with a slur over two notes. The fourth staff, 'SteelStrGuitar', is in treble clef and features a complex rhythmic pattern with many sixteenth notes and slurs. The fifth staff, 'FingerE.Bass', is in bass clef and has a simple bass line with quarter and eighth notes. The sixth staff, 'RhodesPiano', is in grand staff (treble and bass clefs) and contains block chords with slurs, typical of a Rhodes piano sound. The seventh staff, 'Melody #2 (Marimba)', is in treble clef and shows another melodic phrase with a slur.

4'46.2"
131.1,00
Fine (the end)

131

♩ = 109,999908

V.S.

34

37

41

45

49

52

55

58

61

64

67

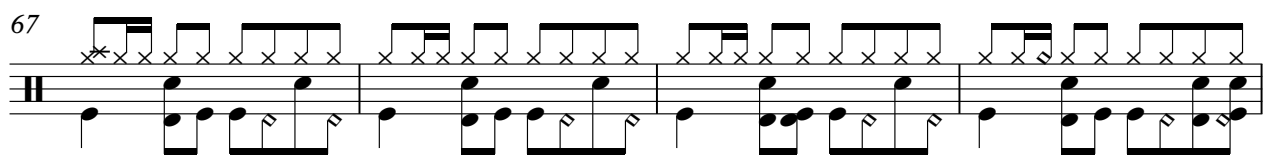

71

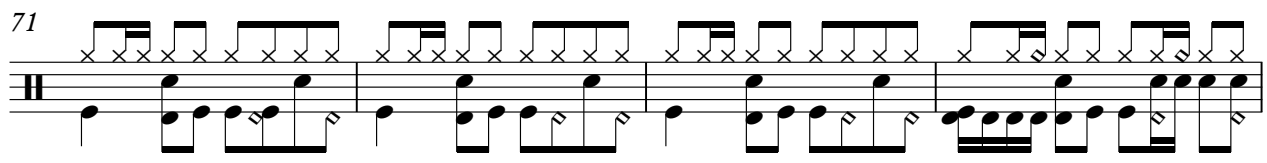

75

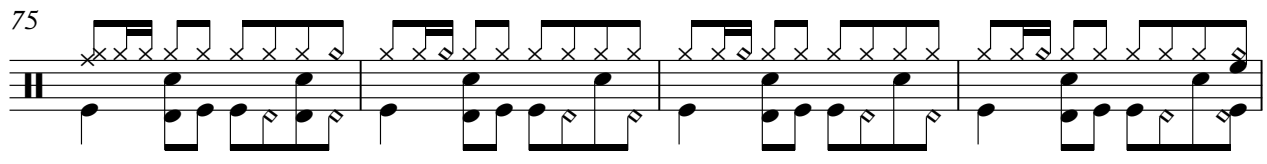

79

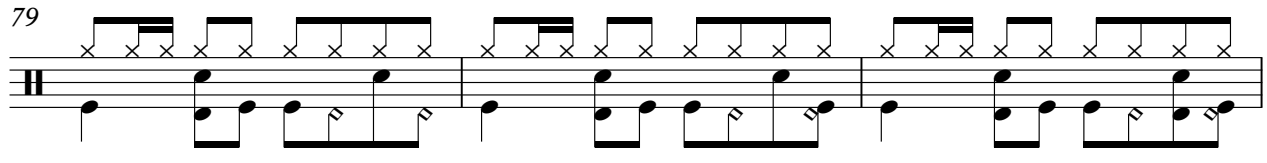

82

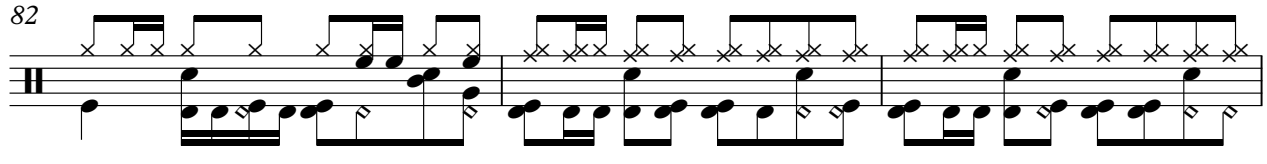

85

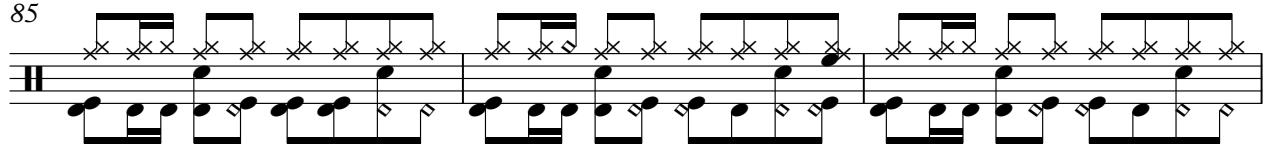

88

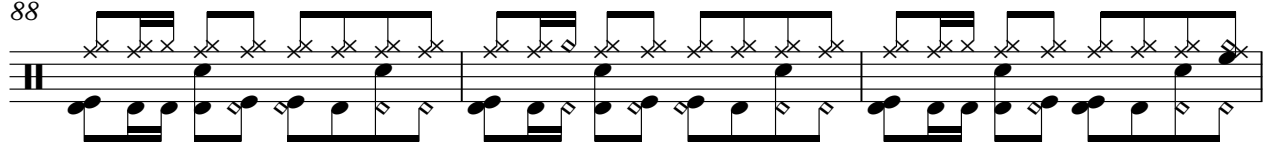

91

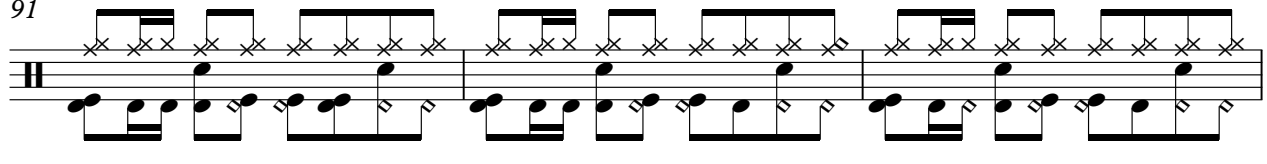

94

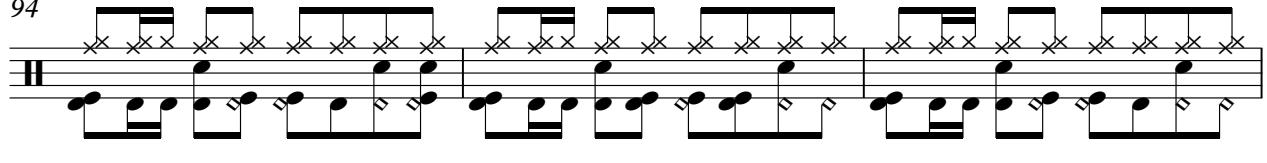

97

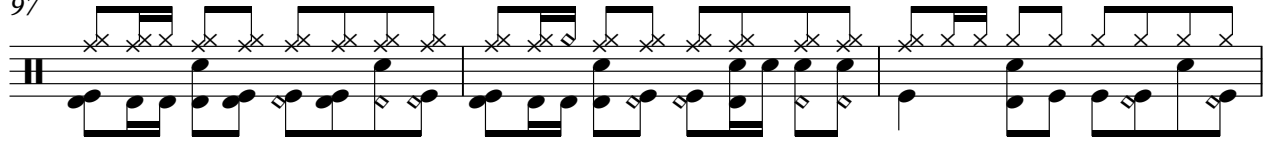

V.S.

Linda Ronstadt - Blue Bayou

Steel Drums

♩ = 109,999908

18

22

25

29

33

16

52

55

58

61

63

V.S.

66 **16**

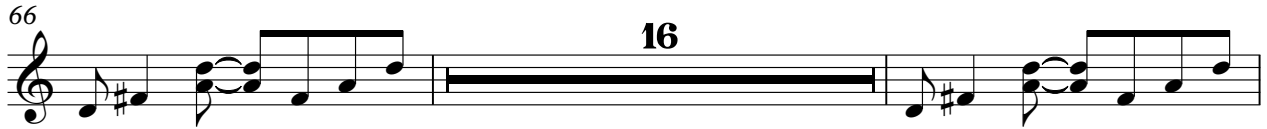

84

87

90

92

95

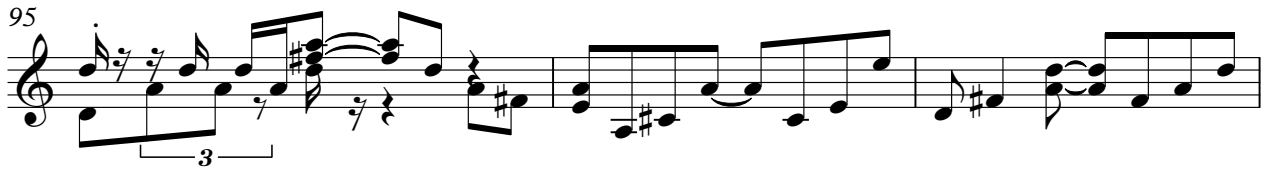

98 **16**

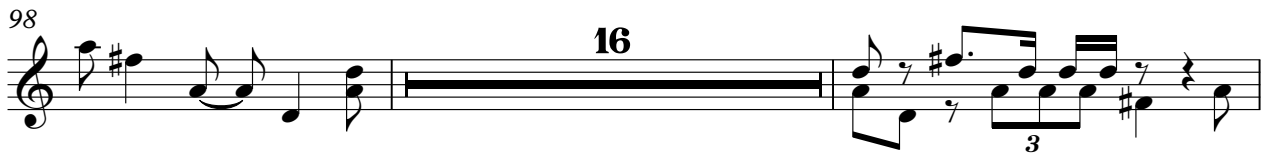

116

120

123

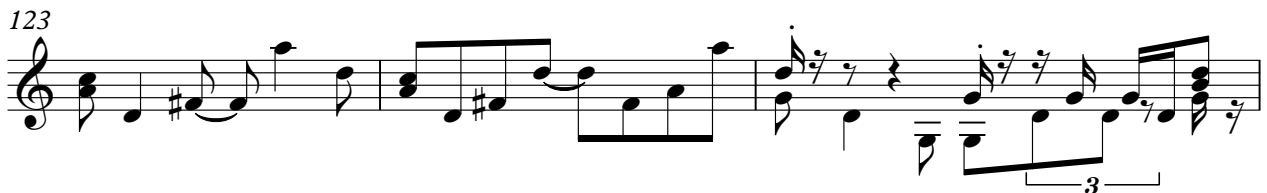

Steel Drums

126

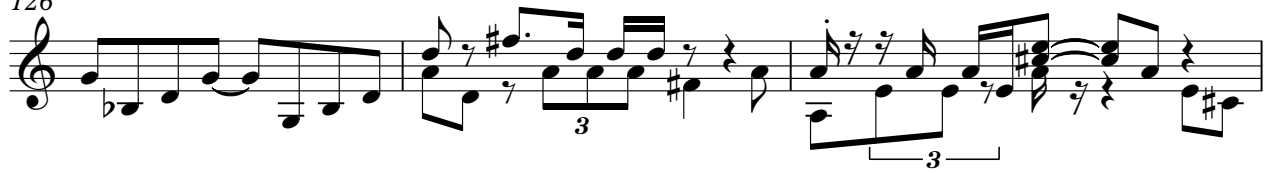

129

131

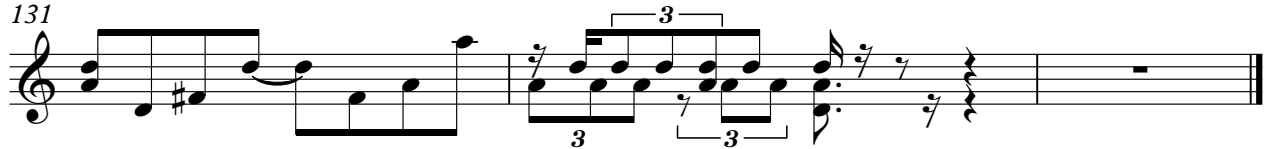

Linda Ronstadt - Blue Bayou

Melody #1 (Marimba)

♩ = 109,999908

6

11

16

20

24

28

32

37

41

V.S.

Melody #1 (Marimba)

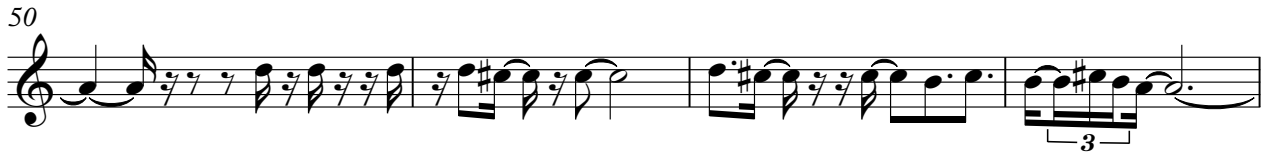

Melody #1 (Marimba)

91

91

95

95

100

100

104

104

109

109

113

113

117

117

122

122

126

126

129

129

♩ = 109,999908

2

5

7

9

11

14

16

18

20

22

V.S.

V.S.

SteelStrGuitar

99

102

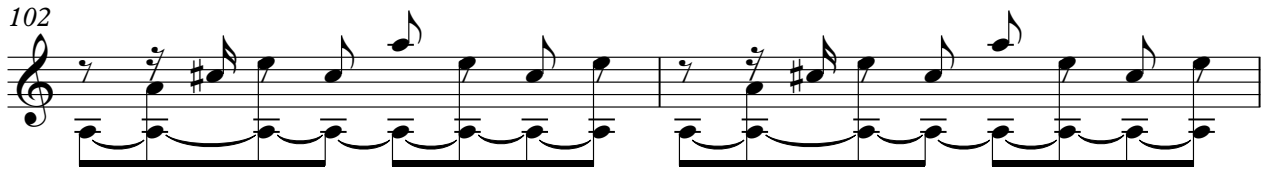

104

107

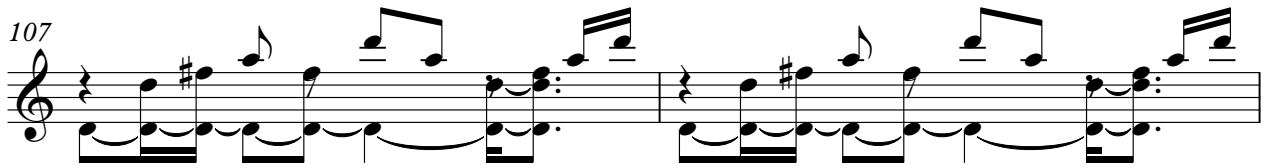

109

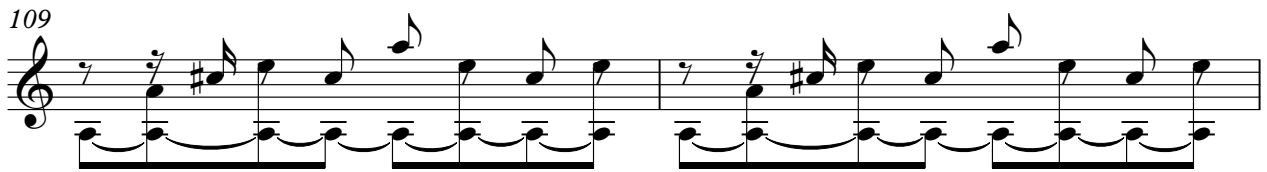

111

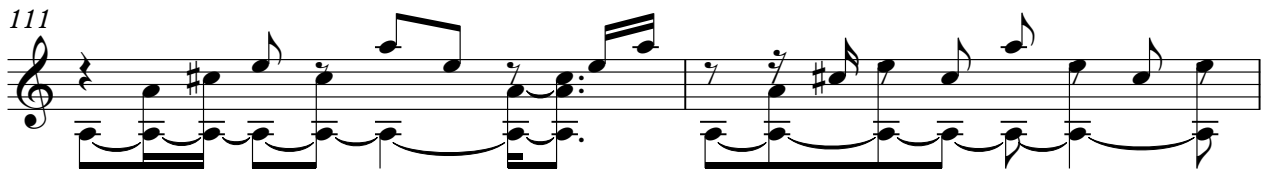

113

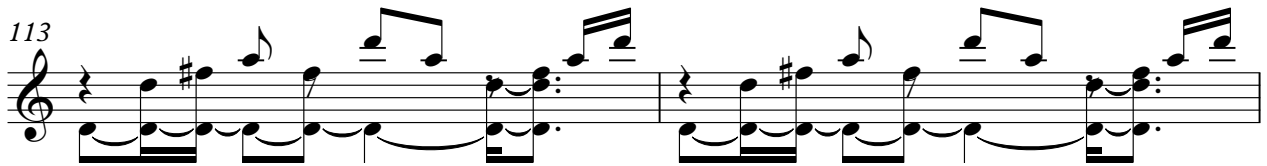

115

118

120

123

126

128

131

♩ = 109,999908

2

7

12

17

22

27

32

37

42

47

V.S.

52

57

63

68

73

78

83

88

93

98

103

108

113

118

123

128

♩ = 109,999908

2

7

11

15

19

23

V.S.

27

31

35

39

43

47

51

55

59

63

67

71

V.S.

75

79

83

87

91

95

99

103

107

111

115

119

V.S.

123

127

130

Linda Ronstadt - Blue Bayou

Melody #2 (Marimba)

♩ = 109,999908

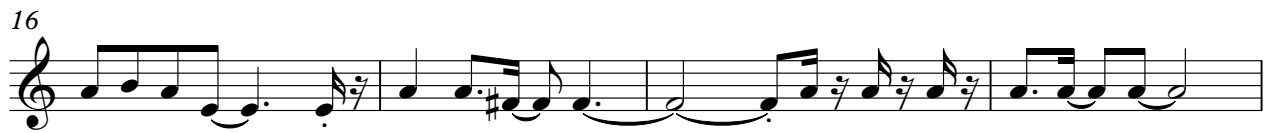
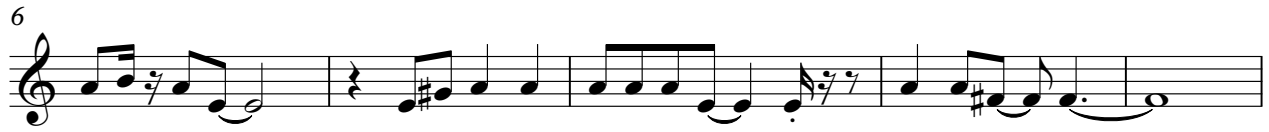

V.S.

Melody #2 (Marimba)

Melody #2 (Marimba)

89

93

97

102

107

112

116

120

124

128

Melody #2 (Marimba)

131

