

# Bryan Adams - Somebody

$\text{♩} = 100,000000$

Percussion

Jazz Guitar

Electric Guitar

Electric Bass

Percussive Organ

3

Perc.

J. Gtr.

E. Gtr.

E. Bass

Perc. Organ

5

Perc.

J. Gtr.

E. Gtr.

E. Bass

Perc. Organ

7

Perc.

J. Gtr.

E. Gtr.

E. Gtr.

E. Bass

Perc. Organ

00:00:22:05  
9.1,00  
verse 1

3

9

Perc.

J. Gtr.

E. Gtr.

E. Bass

Perc. Organ

Organ

11

Perc.

J. Gtr.

E. Gtr.

E. Bass

Perc. Organ

Organ

13

Perc.

J. Gtr.

E. Gtr.

E. Bass

Perc. Organ

Organ

15

Perc.

J. Gtr.

E. Gtr.

E. Gtr.

E. Bass

Perc. Organ

Organ

17

Perc.

J. Gtr.

E. Gtr.

E. Bass

Perc. Organ

Organ

19

Perc.

J. Gtr.

E. Gtr.

E. Bass

Perc. Organ

Organ

21

Perc.

J. Gtr.

E. Gtr.

E. Bass

Perc. Organ

Organ

23

Perc.

J. Gtr.

E. Gtr.

E. Gtr.

E. Bass

Perc. Organ

Organ

00:01:00:16  
25.1,00  
chorus

25

Perc.

J. Gtr.

E. Gtr.

E. Bass

Perc. Organ

Organ

27

Perc.

J. Gtr.

E. Gtr.

E. Bass

Perc. Organ

Organ

29

Perc.

J. Gtr.

E. Gtr.

E. Bass

Perc. Organ

Organ

31

Perc.

J. Gtr.

E. Gtr.

E. Bass

Perc. Organ

Organ

00:01:19:21  
33.1,00  
solo

33

Perc.

J. Gtr.

E. Gtr.

E. Bass

Perc. Organ

35

Perc.

J. Gtr.

E. Gtr.

E. Bass

Perc. Organ

37

Perc.

J. Gtr.

E. Gtr.

E. Bass

Perc. Organ

39

Perc.

J. Gtr.

E. Gtr.

E. Gtr.

E. Bass

Perc. Organ

00:01:38:27  
41.1,00  
verse 1

41

Perc.

J. Gtr.

E. Gtr.

E. Bass

Perc. Organ

Organ

43

Perc.

J. Gtr.

E. Gtr.

E. Bass

Perc. Organ

Organ

45

Perc.

J. Gtr.

E. Gtr.

E. Bass

Perc. Organ

Organ

47

Perc.

J. Gtr.

E. Gtr.

E. Gtr.

E. Bass

Perc. Organ

Organ

49

Perc.

J. Gtr.

E. Gtr.

E. Bass

Perc. Organ

Organ

51

Perc.

J. Gtr.

E. Gtr.

E. Bass

Perc. Organ

Organ

53

Perc.

J. Gtr.

E. Gtr.

E. Bass

Perc. Organ

Organ

55

Perc.

J. Gtr.

E. Gtr.

E. Gtr.

E. Bass

Perc. Organ

Organ

00:02:17:08  
57.1,00  
chorus

57

Perc.

J. Gtr.

E. Gtr.

E. Bass

Perc. Organ

Organ

59

Perc.

J. Gtr.

E. Gtr.

E. Bass

Perc. Organ

Organ

61

Perc.

J. Gtr.

E. Gtr.

E. Bass

Perc. Organ

Organ

63

Perc.

J. Gtr.

E. Gtr.

E. Bass

Perc. Organ

Organ

00:02:36:13  
65.1,00  
middle

65

Perc.

J. Gtr.

E. Gtr.

E. Bass

67

Perc.

E. Bass

69

Perc.

J. Gtr.

E. Gtr.

E. Bass

Perc. Organ

71

Perc.

J. Gtr.

E. Gtr.

E. Bass

Perc. Organ

73

Perc.

J. Gtr.

E. Gtr.

E. Bass

Perc. Organ

75

Perc.

J. Gtr.

E. Gtr.

E. Gtr.

E. Bass

Perc. Organ

77

Perc.

J. Gtr.

E. Gtr.

E. Bass

Perc. Organ

Organ

79

Perc.

J. Gtr.

E. Gtr.

E. Bass

Perc. Organ

Organ

81

Perc.

J. Gtr.

E. Gtr.

E. Bass

Perc. Organ

Organ

83

85

87

Perc.

J. Gtr.

E. Gtr.

E. Bass

Perc. Organ

Organ

89

Perc.

J. Gtr.

E. Gtr.

E. Bass

Perc. Organ

Organ

91

93

95

97

99

Perc.

J. Gtr.

E. Gtr.

E. Bass

Perc. Organ

Organ

100

Perc.

J. Gtr.

E. Gtr.

E. Bass

Perc. Organ

Organ

# Bryan Adams - Somebody

## Percussion

♩ = 100,000000

1

3

5

7

9

11

13

15

17

19

V.S.

## Percussion

21

23

25

27

29

31

33

35

37

39

Percussion

41

43

45

47

49

51

53

55

57

59

V.S.

81

83

85

87

89

91

93

95

97

99

♩ = 100,000000

4

8

12

16

20

24

30

34

37

V.S.

41

44

48

52

56

62

69

72

76

83

89

95

99

Electric Guitar

Bryan Adams - Somebody

♩ = 100,000000

4

9

13

18

22

28

33

37

42

V.S.

46

51

55

61

67

72

77

84

90

96

99

Electric Guitar

Bryan Adams - Somebody

♩ = 100,000000

6 6 6 6

16

6 6 6 14

39

6 6 6 6

49

6 6 6 18

75

6 6 6 26

Electric Bass

Bryan Adams - Somebody

♩ = 100,000000

4

6

8

11

14

16

19

22

24

V.S.

27

30

33

36

38

40

43

46

48

51

54

56

59

62

65

68

71

74

76

79

V.S.

82

85

88

91

94

97

99

Percussive Organ

Bryan Adams - Somebody

♩ = 100,000000

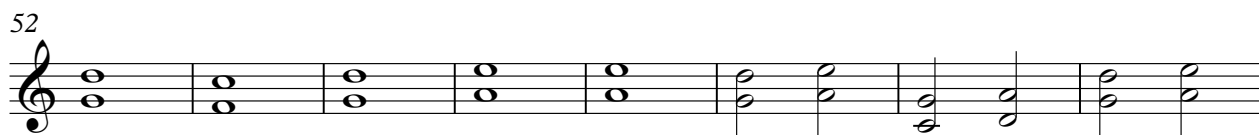
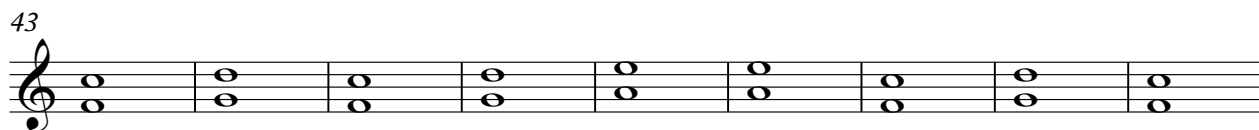
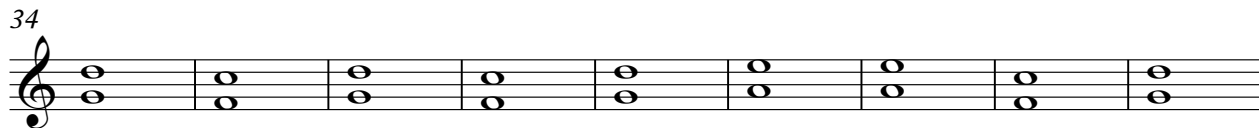
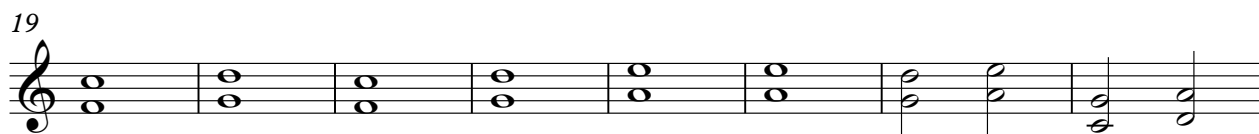
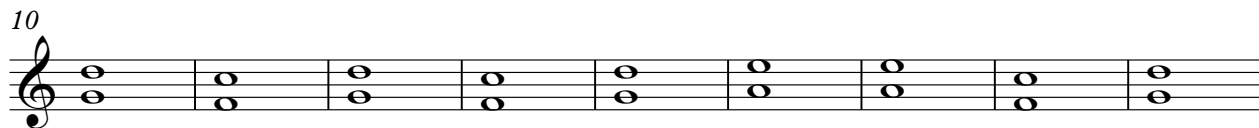

Percussive Organ

69

78

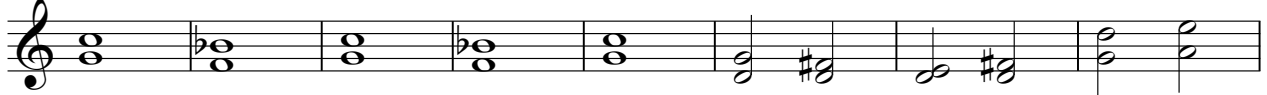

86

93

98

Rock Organ

Bryan Adams - Somebody

♩ = 100,000000

8

12

17

21

26

30

8

41

45

50

53

