

Linda Ronstadt - Just One Kiss

♩ = 115,000031

Drums

Bass

Trombone

Sax

Piano

5

2

8

Drums

Bass

Trombone

Sax

Piano

11

Drums

Bass

Trombone

Sax

Piano

14

Drums

Bass

Trombone

Sax

Piano

17

Drums

Bass

Trombone

Sax

Piano

20

Drums

Bass

Trombone

Sax

Piano

23

Drums

Bass

Trombone

Sax

Piano

26

Drums

Bass

Trombone

Sax

Piano

29

Drums

Bass

Trombone

Sax

Piano

32

Drums

Bass

Trombone

Sax

Piano

35

Drums

Bass

Trombone

Sax

Piano

38

Drums

Bass

Trombone

Sax

Piano

41

Drums

Bass

Trombone

Sax

Piano

44

Drums

Bass

Trombone

Sax

Piano

47

Drums

Bass

Trombone

Sax

Piano

50

Drums

Bass

Trombone

Sax

Piano

53

Drums

Bass

Trombone

Sax

Piano

56

Drums

Bass

Trombone

Sax

Piano

59

Drums

Bass

Trombone

Sax

Piano

62

Drums

Bass

Trombone

Sax

Piano

65

Drums

Bass

Trombone

Sax

Piano

67

Drums

Bass

Bass line notation for measures 67-70. Measure 67: G2, B1, D2. Measure 68: G2, B1, D2. Measure 69: G2, B1, D2. Measure 70: G2, B1, D2.

Trombone

Trombone notation for measures 67-70. Measure 67: G4, A4, B4. Measure 68: G4, A4, B4. Measure 69: G4, A4, B4. Measure 70: G4, A4, B4.

Sax

Saxophone notation for measures 67-70. Measure 67: G4, A4, B4. Measure 68: G4, A4, B4. Measure 69: G4, A4, B4. Measure 70: G4, A4, B4.

Piano

Linda Ronstadt - Just One Kiss

Drums

♩ = 115,000031  
2

6

10

14

18

22

26

30

34

38

V.S.

42

46

50

54

58

62

66

# Linda Ronstadt - Just One Kiss

Bass

♩ = 115,000031  
2

8

14

20

26

32

38

44

50

56

V.S.

2

Bass

62

66

Linda Ronstadt - Just One Kiss

Trombone

♩ = 115,000031

6

11

16

21

26

31

V.S.

36

40

45

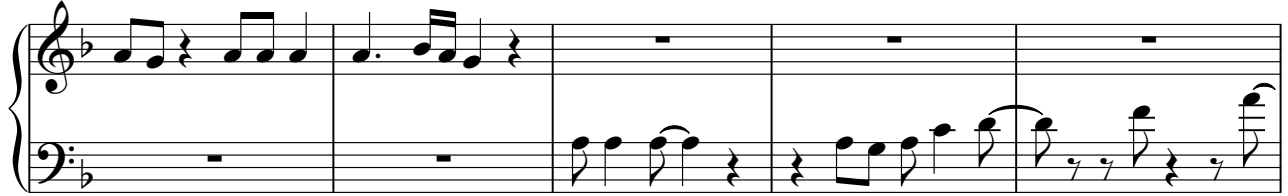

50

56

61

65

Linda Ronstadt - Just One Kiss

Sax

♩ = 115,000031

V.S.

52

57

63

66

Linda Ronstadt - Just One Kiss

Piano

♩ = 115,000031

2

7

13

17

22

26

31

36

42

47

V.S.

53

58

63

66
